

The Bulletin of
Vanderbilt University 1988/89

Medical Center

VANDERBILT UNIVERSITY
MEDICAL CENTER LIBRARY

OCT 06 1988

NASHVILLE, TENNESSEE
37232



USPS 388-270. Second-class postage paid at Nashville, Tennessee.

THE BULLETIN OF VANDERBILT UNIVERSITY
Volume 88, Number 6 **November 1988**

Published by Vanderbilt University, West End Avenue, Nashville, Tennessee 37240-2701, seven times a year, June through December. POSTMASTER: Send address changes to The Bulletin of Vanderbilt University, Vanderbilt Medical Center, Nashville, TN 37232.

The Undergraduate Catalog is available on request from the Office of Undergraduate Admissions. Bulletins of the Graduate School and post-baccalaureate professional schools of the University are available on request from the dean of the appropriate school.

In compliance with federal law, including the provisions of Title IX of the Education Amendments of 1972 and Sections 503 and 504 of the Rehabilitation Act of 1973, Vanderbilt University does not discriminate on the basis of race, sex, religion, color, national or ethnic origin, age, handicap, or military service in its administration of education policies, programs, or activities; its admission policies; scholarship and loan programs; athletic or other University-administered programs; or employment. Inquiries or complaints should be directed to the Opportunity Development Officer, Building E, West Side Row, P.O. Box 1809, Station B, Nashville, Tennessee 37235. Telephone (615) 322-4705.

The University reserves the right, through its established procedures, to modify the requirements for admission and graduation and to change other rules, regulations, and provisions, including those stated in this bulletin and other publications, and to refuse admission to any student, or to require the withdrawal of a student if it is determined to be in the interest of the student or the University. All students, full or part-time, who are enrolled in Vanderbilt courses, are subject to the same policies.

Policies concerning non-curricular matters and concerning withdrawal for medical or emotional reasons will be found in the *Student Handbook*.

Vanderbilt University Medical Center



Rudolph A. Light
Hall

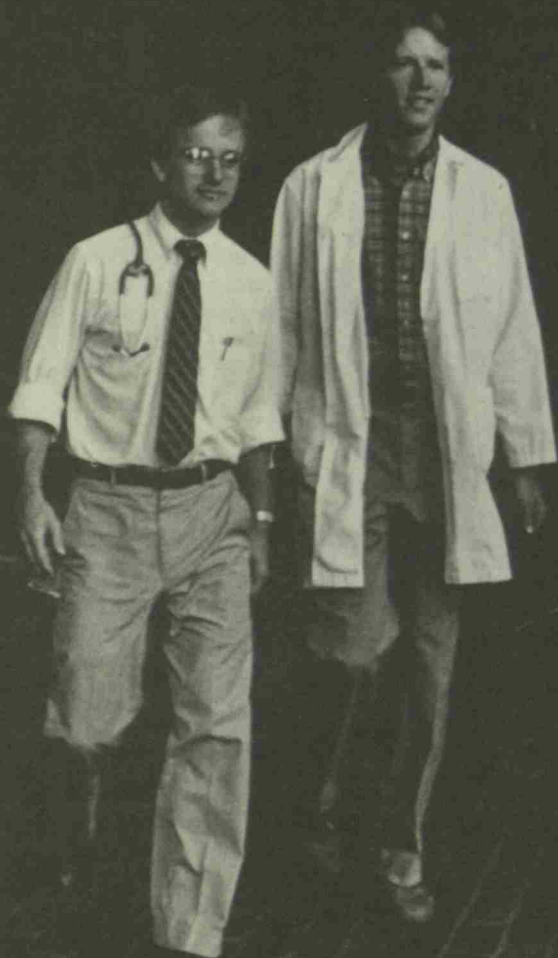



The Medical Center

School of Medicine
School of Nursing
University Hospital



Vanderbilt
University
1988/89

Containing general information
appointments and courses of study
for the 1988/89 session
corrected to 15 May 1988
Nashville

School of Medicine Calendar, 1988/89

FALL SEMESTER 1988

Registration and classes begin 4th year and 1/3 of 3rd year class / Tuesday 5 July

Registration and classes begin 1/3 of 3rd year class / Monday 1 August

Registration 2nd year / Tuesday 23 August

Registration 1st year / Monday 22 August to 24 August

Classes begin 1st and 2nd years / Thursday 25 August

Registration and classes begin 1/3 of 3rd year class / Monday 29 August

Thanksgiving holidays / Thursday 24 November to 27 November

Exam period elective courses 1st and 2nd years / Monday 5 December
to 9 December

Instruction ends required courses / Friday 9 December

Exam period required courses 1st and 2nd years / Monday 12 December
to 16 December

Fall semester ends / Friday 16 December

Holidays / Saturday 17 December to Sunday 1 January

SPRING SEMESTER 1989

Spring semester begins / Tuesday 3 January

Spring holidays 1st and 2nd years / Saturday 25 February to 4 March

Spring holidays 4th year / Wednesday 22 March to 26 March

National Boards (Part II) 4th year / Tuesday 4 April and 5 April

Instruction ends 4th year / Friday 21 April

Spring holidays 3rd year / Saturday 22 April to 30 April

Exam period elective courses 1st and 2nd years / Monday 24 April to 28 April

Instruction ends required courses 1st and 2nd years / Friday 28 April

Examination period required courses 1st and 2nd years / Monday 1 May to 5 May
Commencement / Friday 12 May

National Boards (Part 1) 2nd year / Tuesday 13 June and 14 June

Instruction ends 3rd year / Friday 17 June

Examination period 3rd year / Monday 20 June to 24 June

School of Nursing Calendar, 1988/89

FALL SEMESTER 1988

Orientation for transfer students / Monday 29 August
Registration / Tuesday 30 August
Classes begin / Thursday 1 September
Homecoming / Saturday 22 October
Thanksgiving holidays and fall break / Sunday 20 November to 27 November
Classes end / Wednesday 14 December
Reading days and examinations / Thursday 15 December to 22 December
Christmas holidays begin / Saturday 19 December

SPRING SEMESTER 1989

Registration / Tuesday 10 January
Classes begin / Thursday 12 January
Spring holidays / Sunday 5 March to 12 March
Parents' Weekend / Friday 31 March to 2 April
Classes end / Wednesday 26 April
Reading days and examinations / Thursday 27 April to 5 May
Commencement / Friday 12 May



Contents



Calendar	4
Administration	8
Medical Center Board	
The Medical Center	13
An Academic Health Care Center for the Southeast Life at Vanderbilt	
The School of Medicine	37
Administration and Committees of the School Medical Education at Vanderbilt Admissions The Academic Program Academic Regulations Lectureships Honors and Awards Financial Information Research in Medical Sciences Courses of Study Faculty of the School of Medicine Class of 1988: Residency Assignments	
The School of Nursing	181
Administration and Committees of the School Nursing Education at Vanderbilt The Undergraduate Program The Graduate Nursing Program Post-Master's Studies Admissions The Graduate Curriculum Courses of Study Academic Regulations Financial Information Faculty of the School of Nursing Class of 1987	
The University Hospital	255
Administration Patient-Centered Care: Hallmark of Vanderbilt Hospital Staff Officers of Vanderbilt Clinic Hospital Staff House Staff	
Index	287

Vanderbilt University Board of Trust

DAVID K. WILSON, *President of the Board*, Nashville
E. BRONSON INGRAM, *Vice-President*, Nashville
THOMAS B. WALKER, JR., *Vice-President*, Dallas
MIRIAM McGAW COWDEN, *Secretary*, Nashville
JOE B. WYATT, *Chancellor of the University*

NELSON C. ANDREWS
Nashville

ANDREW B. BENEDICT, JR.^L
Nashville

REBER F. BOULT^L
Nashville

LEWIS M. BRANSCOMB
Cambridge, MA

CECIL D. CONLEE
Atlanta

ELEANOR H. COPELAND^A
Washington, DC

MERRIMON CUNINGGIM^L
Winston-Salem

BROWNLEE O. CURREY, JR.
Nashville

JOE C. DAVIS
Nashville

GUILFORD DUDLEY, JR.^L
Nashville

IRWIN B. ESKIND
Nashville

BETSY L. FADER^A
Washington, DC

FRANK M. FARRIS, JR.^L
Nashville

SAM M. FLEMING^L
Nashville

THOMAS F. FRIST, JR.
Nashville

CHARLES W. GENY^L
Nashville

FRANK A. GODCHAUX III
Abbeville, LA

WILLIAM M. HANNON
Nashville

H. RODES HART
Nashville

THOMAS M. HUDSON
Nashville

BRIDGET E. KELLEY^A
Cranford, NJ

MAXINE KIJEK^A
Dallas

SARTAIN LANIER^L
Atlanta

DONALD S. MACNAUGHTON
Nashville

DELBERT MANN
Los Angeles

ALYNE QUEENER MASSEY
Nashville

ROBERT E. MCNEILLY, JR.^A
Nashville

WILLIAM A. MCDONNELL^L
Died 28 January 1988

DUDLEY BROWN MORGAN^A
Nashville

HUGH J. MORGAN, JR.^A
Birmingham

EDWARD G. NELSON
Nashville

DONALD E. NORDLUND
Rolling Meadows, IL

LULU HAMPTON OWEN^L
Nashville

JAMES W. PHILLIPS
Columbus, OH

DON K. PRICE^L
Cambridge, MA

JUDSON G. RANDOLPH^A
Washington

LLOYD E. REUSS
Detroit

JOHN W. RICH
Nashville

KENNETH L. ROBERTS
Nashville

VERNON SHARP^L
Nashville

RICHARD R. SHINN
New York

RICHARD H. SINKFIELD, JR.
Atlanta

JOHN E. SLOAN^L
Died 15 March 1988

WILLIAM D. SPEARS^L
Chattanooga

HALL W. THOMPSON
Shoal Creek, AL

CHARLES C. TRABUE, JR.^L
Nashville

EUGENE H. VAUGHAN, JR.
Houston

WILLIAM S. VAUGHN^L
Rochester, NY

JAMES A. WEBB, JR.
Nashville

MARY JANE L. WERTHAN^L
Nashville

MADISON S. WIGGINTON^L
Nashville

W. RIDLEY WILLS II
Nashville

SAM I. YARNELL
Chattanooga

L. Life trustee

A. Nominated by Alumni Association

Vanderbilt University Administration

JOE B. WYATT, M.A., Chancellor

JOHN S. BEASLEY II, J.D., Vice-Chancellor for Alumni and Development

JEFF CARR, J.D., Vice-Chancellor for University Relations; General Counsel; Secretary
of the University

WILLIAM A. JENKINS, Ph.D., Vice-Chancellor for Administration

CHARLES A. KIESLER, Ph.D., Provost

ROSCOE R. ROBINSON, M.D., Vice-Chancellor for Health Affairs

WILLIAM T. SPITZ, M.B.A., Treasurer

Deans of Schools

JOHN E. CHAPMAN, M.D., Dean of the School of Medicine

COLLEEN CONWAY-WELCH, Ph.D., Dean of the School of Nursing

JOHN J. COSTONIS, LL.B., Dean of the School of Law

H. JACKSON FORSTMAN, B.D., Th.D., D.D., Dean of the Divinity School

MARTIN S. GEISEL, M.B.A., Ph.D., Dean of Owen Graduate School of Management

RUSSELL G. HAMILTON, Ph.D., Dean for Graduate Studies and Research

WILLIS D. HAWLEY, Ph.D., Dean of Peabody College

EDWARD A. PARRISH, D.Sc., Dean of the School of Engineering

JOHN F. SAWYER, M.M., Dean of Blair School of Music

V. JACQUE VOEGELI, Ph.D., Dean of the College of Arts and Science



Vanderbilt University Medical Center Board

EDWARD G. NELSON,* Nashville, Chairman of the Board

NELSON ANDREWS* Nashville	FRANK A. GODCHAUX III* Abbeville, La.	WALTER ROBINSON, JR. Nashville
GERALD AVERBUCH Nashville	LAURENCE A. GROSSMAN Nashville	THOMAS J. SHERRARD III Nashville
HARRY H. BROWNING Nashville	MRS. A.B. HANCOCK, JR. Paris, Ky.	MRS. HILLIARD TRAVIS Nashville
WILLIAM S. COCHRAN Nashville	MRS. HENRY W. HOOKER Nashville	CAL TURNER, JR. Nashville
JOE C. DAVIS* Nashville	THOMAS M. HUDSON* Nashville	JAMES A. WEBB, JR.* Nashville
WILLIAM R. DeLOACHE Greenville, South Carolina	HUGH H. MORGAN, JR.* Birmingham, Ala.	Ex Officio Members: ROSCOE R. ROBINSON Nashville
IRWIN B. ESKIND* Nashville	JAMES W. PERKINS, JR. Nashville	JOE B. WYATT* Nashville
E. WILLIAM EWERS Nashville	JUDSON G. RANDOLPH* Washington, D.C.	<small>*Member of Vanderbilt Board of Trust</small>

EXECUTIVE COMMITTEE. Mr. Nelson, Chairman. Mr. Andrews, Mr. Browning, Mr. Cochran, Mr. Davis, Dr. Eskind, Dr. Ewers, Dr. Grossman, Mrs. Hooker, Mr. Hudson, Dr. Randolph, Mrs. Travis, Mr. Turner, Mr. Webb. Ex Officio: Dr. Robinson, Mr. Wyatt.

STAFF OF THE MEDICAL CENTER BOARD. Harvey W. Bender, Jr., John E. Chapman, Colleen Conway-Welch, Bronson C. Davis, George C. Forsyth, Eugene W. Fowinkle, William N. Hance, Donald E. Hancock, Fred V. Lucas, Julia C. Morris, Joseph C. Ross, James D. Snell, Jr., Judy L. Spinella, Norman B. Army

The Medical Center



ROSCOE R. ROBINSON, M.D., Vice-Chancellor for Health Affairs
EUGENE W. FOWINKLE, M.D., M.P.H., Associate Vice-Chancellor for Health Affairs
FRED V. LUCAS, M.D., Associate Vice-Chancellor for Health Affairs
JOSEPH C. ROSS, M.D., Associate Vice-Chancellor for Health Affairs
JOHN E. CHAPMAN, M.D., Dean of the School of Medicine
COLLEEN CONWAY-WELCH, M.S.N., Ph.D., Dean of the School of Nursing
JAMES D. SNELL, JR., M.D., Director, Ambulatory Care Programs
NORMAN B. URMY, M.B.A., Executive Director of the Vanderbilt University Hospital and Clinic
BRONSON C. DAVIS, B.A., Executive Director of Medical Center Development
C. GORDON PEERMAN, JR., M.D., Executive Director of Alumni Services and Professional Relations
DANIEL M. BUXBAUM, Ph.D., Director, Space and Facilities Planning
SHERRY L. CROWDER, M.H.A., Director, Contracts Administration
MARILYN D. DOYLE, M.P.H., Director, Planning and Analysis
GEORGE C. FORSYTH, M.B.A., Director, Financial Management
WILLIAM N. HANCE, B.A., Director, News and Media Relations
RONALD W. HILL, M.P.H., Director, Marketing and Communications
ANDREA W. MCNIEL, Director, Medical Center Special Events
WILLIAM R. ROCHFORD, M.P.H., Director of Client and Community Relations
MARSHA T. WILSON, M.P.H., Director of Health Policy Development
DAVID S. AYCOCK, B.S., Business Manager, Professional Practice Program
JANE F. TUGURIAN, Executive Assistant, Office of the Vice-Chancellor





The Medical Center

**An Academic Health Care Center
for the Southeast 15**

Life at Vanderbilt 27



An Academic Health Care Center for the Southeast

VANDERBILT University Medical Center has a three-fold mission—the education of health professionals, research in medical sciences, and patient care. This mission is carried out in three main operating units—the School of Medicine, the School of Nursing, and the 661-bed Vanderbilt University Hospital, where patients receive exemplary care from physicians and nurses who are creative teachers and scholars, instructing their students in healing sickness and unraveling its mysteries.

Members of the faculty maintain proficiency and establish working relationships in the professional community by participating directly in patient care. Their practice encourages the free flow of ideas among the School of Medicine, the School of Nursing, and the University Hospital, and facilitates joint research activities. As a result, the Medical Center can undertake significant, innovative programs that set the standard for health care in the region.

Such outstanding service has established Vanderbilt's reputation as a referral center for the Southeast. Physicians from other states and foreign countries refer to Vanderbilt those patients whose health problems demand interdisciplinary skills and expert knowledge. Consequently, students in the Medical Center encounter a wider range of diseases than they would likely see in many years of private practice.

The Medical Center furnishes support for University-wide programs in engineering and law—and makes possible the Ann Geddes Stahlman professorship in medical ethics as well as interdisciplinary programs in philosophy, religion, and the social sciences.

Through the education of physicians, nurses, biomedical scientists, and technicians in allied health professions—and through the best possible care of patients—Vanderbilt Medical Center works to improve the health of the individual. Through scholarship and research leading to new knowledge about the nature, treatment, and prevention of disease, the Medical Center works to improve the health of all.

Facilities

Vanderbilt University Hospital

The hospital is a dramatic, twin-tower structure of red brick, especially equipped to provide complex and vital services to its patients, continuing Vanderbilt's century-old tradition of the best in patient care.

At the fifth floor level is a unique "playground in the sky" for youngsters in the Children's Hospital and Junior League Home. This spacious courtyard utilizes the roof of the fourth floor as a playground, providing the children access to outdoor recreation just a few steps from their rooms.

Rudolph A. Light Hall

Completed in 1977, Light Hall provides classroom and laboratory space for students in the School of Medicine. It houses the departments of biochemistry and physiology and the Howard Hughes Medical Institute. Named for Dr. Rudolph A. Light, former professor of surgery and member of the Board of Trust, Light Hall is connected by tunnels to the West Wing of Medical Center North and to the Hospital.

Medical Center North

Outpatient clinics, the 21-bed Newman Clinical Research Center, Co-operative Care Center, dietary services, and most other support functions are in Medical Center North. The complex also houses such specialized treatment and research units as the Burn Center, the Rehabilitation Center for patients with severe physical handicaps, Vanderbilt Institute for Treatment of Alcoholism (VITA), and Physical Therapy Services.

Faculty and administrative offices and research space for all Medical School departments except biochemistry, neurology, and physiology are in Medical Center North. The original portions of the building were completed in 1925. Since that time a number of connecting wings and buildings have been added:

A. B. Learned Laboratories. Completed in 1961 and dedicated primarily to research in the basic sciences, this building is shared with the general University and is attached to Medical Center North at the north side.

West Wing. Known as the Round Wing, this portion was completed in 1962.

West Court Building. Completed in 1964, this building is entered off the plaza connecting Medical Center North with the hospital.

Zerfoss Building. Completed in 1967, the Zerfoss Building is located north of the Round Wing.

Northwest Court. This wing, also completed in 1967, is located north of the Round Wing.

Joe and Howard Werthan Building. The Werthan Building, completed in 1972, fronts on 21st Avenue South.

Vanderbilt Child and Adolescent Psychiatric Hospital

Opened in 1985 as a joint venture of Vanderbilt and the Hospital Corporation of America, this hospital provides care for children and adoles-

cents with general psychiatric problems, chemical dependency, and psychosomatic and neuropsychiatric problems. The hospital is a regional referral center for middle Tennessee and serves as a teaching and research facility for medical students and resident physicians in psychiatry.

Medical Center South

The Medical Center South includes inpatient facilities for child psychiatry, the department of neurology, the Jerry Lewis Neuromuscular Disease Research Center, the Comprehensive Development Evaluation Center, and the Office of Space and Facilities Planning—Medical Center.

Vanderbilt Clinic

The Vanderbilt Clinic, with 535,000 square feet of space on five levels, houses a number of medical specialty practice areas, the clinical laboratories, a center for comprehensive cancer treatment, a rehabilitation center, a day surgery center, and the Children's Hospital Outpatient Center. The clinic was opened in February 1988.

Mary Ragland Godchaux Hall

Contains classrooms and offices of the School of Nursing faculty.

Center for Nursing Research

Established in 1987 jointly by the School of Nursing, Vanderbilt Hospital, and Veteran's Administration Hospital, the Center for Nursing Research will be used to develop and test clinical devices and instruments; conduct research in patient care, nursing management, and related issues; and set up models of health care problems, delivery systems, fiscal analysis, and staffing ratios. The center is on the third floor of Godchaux Hall.

Helene Fuld Instructional Media Center

Established in 1967 by the Helene Fuld Health Trust and housed in Godchaux Hall, the center provides multimedia learning materials, including computer terminals and microcomputers, either in a carrel area or in classrooms. More than 1,000 programs are available for instructional purposes. In addition, the School of Nursing receives new programs via the Helene Fuld television network that serves all the schools in the Helene Fuld Health Trust system.

Langford Auditorium

Located in the Medical Center area, this 1,200-seat facility is for general University use.

Bill Wilkerson Hearing and Speech Center

A community-operated diagnostic and treatment center for audiological and speech problems, the Wilkerson Center is located at Edgehill Avenue and 19th Avenue South.

Center for Health Services

The Center for Health Services, occupying a historic residence near the Round Wing, is a multidisciplinary entity with campus-wide student and faculty participation. It was founded in 1971 to encourage and pursue improvements in health care, primarily in under-served communities. The curriculum of the center is designed around current health care issues. Outreach projects are directed by students with faculty advice. At present, course offerings for medical students are non-credit and elective credit in certain departments.

Medical Arts Building

Erected in 1955, the Medical Arts Building provides members of the clinical faculty with convenient office space and houses a number of Vanderbilt Hospital outpatient clinics.

Cooper Building

Twelve miles from campus, on the grounds of the Middle Tennessee Mental Health Institute, the Cooper Building has been made available to Vanderbilt by the State of Tennessee. It houses the Tennessee Neuropsychiatric Institute, which is dedicated to clinical and basic research in the area of mental health.

Affiliated Facilities

Vanderbilt is closely affiliated with the 485-bed Veterans Administration Medical Center—a Vice-Chancellor's Committee hospital containing 439 acute-care beds and outpatient facilities—and with the Howard Hughes Medical Institute, which occupies the seventh floor of Rudolph A. Light Hall.

The Nashville Metropolitan General Hospital and Saint Thomas Hospital are closely affiliated with the educational programs of the Medical and Nursing schools. The Medical Center also utilizes the facilities of

Baptist Hospital, the Luton Community Mental Health Center, the Metro Nashville–Davidson County Health Department, and Park View, Southern Hills, and West Side hospitals.

Medical Center Library

Founded in 1906 as the library of the School of Medicine, the Medical Center Library was moved in 1964 to its present location in the northeast wing of Medical Center North. These quarters were improved and expanded in 1977. The library serves the bibliographical and informational needs of all Vanderbilt University personnel who are engaged in the study, teaching, or practice of the health sciences and is a major information resource for the health professionals of this region.

The library, which is also the official archive of the Medical Center, contains over 150,000 volumes. About two-thirds of these are bound periodicals, and nearly 1,900 current periodicals and serial publications are received on subscription. The History of Medicine Room houses a collection of materials illustrating the roots and development of medicine and nursing, especially in the United States.

In addition to the resources of the Medical Center Library, readers have access to the total resources of the Jean and Alexander Heard Library, numbering over 1.6 million volumes. Included are the Central, Divinity, Education, Law, Management, Music, and Science libraries. Access to materials in the Medical Center Library is provided through the Library's integrated, automated system, Acorn. Public catalog terminals are located in all library divisions and units, and circulation of books is handled by this new system, as well.

The Medical Center Library provides seating for some 200 readers. It offers a wide range of services, including reference assistance and advice on bibliographic matters; instruction and orientation in use of library resources and in information retrieval; literature searches; document delivery; and the usual circulation, reserve book circulation, and copying services. On-line access to MEDLINE and the many other computer-based information retrieval services is also available. The library participates in various cooperative ventures and projects, including the Online Computer Library Center (OCLC) and the nationwide Regional Medical Library Program.

Professional Staff

T. MARK HODGES, A.L.A., Director

BYRD S. HELGUERA, M.L.S., Associate Director, and Assistant Director for Public Services

FRANCES H. LYNCH, M.L.S., Assistant Director for Technical Services and Collections Development

WILLIAM J. DARBY, M.D., Ph.D., Honorary Curator for Special Medical Collections–Nutrition

HARRY S. SHELLEY, M.D., Honorary Curator of the Historical Collection

DEBORAH H. BROADWATER, M.L.S., Catalog Librarian

BEVERLY E. CARLTON, M.L.S., Reference Librarian
 MARY CHARLES LASATER, M.L.S., Head Librarian, Reference and Research Services
 CAROL E. LEWIS, A.M.L.S., Reference Librarian
 JUDITH ANN ORR, M.L.S., Head Librarian, Reference and Research Services
 JUDITH L. RIEKE, M.L.S., Serials Librarian
 MARI J. STODDARD, M.L.I.S., Outreach and User Education Librarian
 MARY H. TELOH, M.A., Special Collections Librarian

Canby Robinson Society

In 1978 Vanderbilt established the Canby Robinson Society in honor of George Canby Robinson, M.D., the Medical School's first dean. It was through Dr. Robinson's leadership that the teaching hospital and the research laboratories were placed under one roof, thrusting Vanderbilt to the forefront of medical education. His innovation regarding the diversity of the Medical School's curriculum, with emphasis on biomedical research and improved health care, is a legacy that continues today.

The six-hundred-plus members, including an active board, provide impetus to the Medical Center's philanthropic programs. Through the leadership of this group, private support to the Medical Center has increased over the past several years, with the society contributing over four million dollars last year.

Lifetime Members of the Canby Robinson Society

CARL E. ADAMS, Murfreesboro, Tennessee	JOHN W. BROCK, III, Nashville, Tennessee
JENNIE MAE ADAMS, Murfreesboro	NANCY BROCK, Nashville
HOMER L. AKERS, Cocoa Beach, Florida	ROBERT N. BUCHANAN, JR., Nashville, Tennessee
IRIS E. AKERS, Cocoa Beach	RACHELLE BUCHANAN, Nashville
JOSEPH H. ALLEN, JR., Nashville, Tennessee	THOMAS C. BUTLER, Chapel Hill, North Carolina
BETTYE ALLEN, Nashville	PAULINE BUTLER, Chapel Hill
NELSON C. ANDREWS, Nashville, Tennessee	MONROE J. CARELL, JR., Nashville, Tennessee
SUE ADAMS ANDREWS, Nashville	ANN CARELL, Nashville
JOSEPH FRANKLIN ARTERBERRY, Louisville, Kentucky	HAROLD W. CLARK, Nashville, Tennessee
KATHRYN ROSS, Louisville	GLORIA CLARK, Nashville
DOROTHY B. AUSTIN, Rochester, Minnesota	KENNETH L. CLASSEN, Nashville, Tennessee
MARK S. AVERBUCH, Nashville, Tennessee	JEANNINE A. CLASSEN, Nashville
SHELLEY AVERBUCH, Nashville	WILLIAM S. COCHRAN, Nashville, Tennessee
JACK G. BAILEY, Nashville, Tennessee	ANITA COCHRAN, Nashville
BETTY BAILEY, Nashville	JAMES W. CONNERS, Nashville, Tennessee
DONALD E. BEBOUT, Delray Beach, Florida	JOYCE CONNERS, Nashville
H. TED BERGLAND, Nashville, Tennessee	ANDREA CONTE, Nashville, Tennessee
HERSCHELL H. BOYD, Seattle, Washington	JOHN W. COOKE, JR., Nashville, Tennessee
MARILI BOYD, Seattle	LAURA COOKE, Nashville
PHILIP BREDESEN, Nashville, Tennessee	

- MILDRED COPLAN, Coral Gables, Florida
MARVIN B. CORLETTE, Laguna Niguel,
California
MILDRED G. CORLETTE, Laguna Niguel
JESSE T. DAVIS, Corinth, Mississippi
MARY T. DAVIS, Corinth
JOE C. DAVIS, Nashville, Tennessee
RICHARD J. DAVIS, Brentwood, Tennessee
CARLA M. DAVIS, Brentwood
THOMAS J. DAVIS, JR., Nashville,
Tennessee
JANE DAVIS, Nashville
WILLIAM DeLOACH, Greenville, South
Carolina
BOND DeLOACH, Greenville
JOE D. DENNIS, Mission Hills, Kansas
CAROLYN DAYANI DENNIS, Mission Hills
THEODORE R. DEUR, Grant, Michigan
BONNIE DEUR, Grant
WILLIAM H. EDWARDS, Nashville,
Tennessee
FRANCES M. EDWARDS, Nashville
FLORENCE ESKIND, Nashville, Tennessee
IRWIN B. ESKIND, Nashville, Tennessee
ANNETTE S. ESKIND, Nashville
JEFFREY B. ESKIND, Nashville, Tennessee
DONNA ESKIND, Nashville
STEVEN J. ESKIND, Nashville, Tennessee
LAURIE ESKIND, Nashville
THOMAS NICHOLAS EVANS, Denver,
Colorado
JESSICA EVANS, Denver
E. WILLIAM EWERS, Nashville, Tennessee
MARGE EWERS, Nashville
ROBERT B. FABER, Nashville, Tennessee
RUTH FABER, Nashville
E. S. C. FORD, Mercer Island, Washington
AMELIA A. FORD, Mercer Island
THOMAS F. FRIST, JR., Nashville,
Tennessee
TRISH FRIST, Nashville
THOMAS F. FRIST, Nashville, Tennessee
DOROTHY C. FRIST, Nashville
ALAN H. FRUIN, Omaha, Nebraska
CAROLYN FRUIN, Omaha
CARL N. GESSLER, Donelson, Tennessee
MARGARET GESSLER, Donelson
KATHERINE S. GILLIS, Hopkinsville,
Kentucky
ANTONIO M. GRANDA, Nashville,
Tennessee
ELIZABETH GRANDA, Nashville
MILDRED GREEN, Nashville, Tennessee
LAURENCE A. GROSSMAN, Nashville,
Tennessee
DOROTHY GROSSMAN, Nashville
R. GLENN HAMMONDS, Nashville,
Tennessee
VIRGINIA HAMMONDS, Nashville
WADDELL HANCOCK, Paris, Kentucky
JOHN L. HANIGAN, North Palm Beach,
Florida
M. MAGDALEN HARRER, Crestwood,
Kentucky
A. CLYDE HEFLIN, JR., Nashville,
Tennessee
SANDI HEFLIN, Nashville
KATHRYN HENRY, Nashville, Tennessee
HENRY W. HOOKER, Nashville, Tennessee
ALICE I. HOOKER, Nashville
WILLIAM L. HUNT III, Franklin, Tennessee
LINDA HUNT, Franklin
E. BRONSON INGRAM, Nashville,
Tennessee
MARTHA INGRAM, Nashville
KATHRYNE B. INGRAM, Franklin,
Tennessee
J. KENNETH JACOBS, Nashville,
Tennessee
ELLEN JACOBS, Nashville
H. KEITH JOHNSON, Nashville, Tennessee
NANCY JOHNSON, Nashville
MARTIN KATAHAN, Nashville, Tennessee
ENID KATAHAN, Nashville
ERNEST G. KELLY, Memphis, Tennessee
MIRIAM KELLY, Memphis
THOMAS P. KENNEDY, Nashville,
Tennessee
ELIZABETH KENNEDY, Nashville
VIRGINIA KIRK, Hermitage, Tennessee
GEORGE C. LAMB, JR., Port Haywood,
Virginia
ELIZABETH B. LAMB, Port Haywood
ELIZABETH LANGFORD, Hermitage,
Tennessee
JOHN T. LATHAM, JR, Greenville, South
Carolina
ADAM LIFF, Nashville, Tennessee
SUZY LIFF, Nashville
NOAH LIFF, Nashville, Tennessee
JUDY LIFF, Nashville
ANN LIGHT, Palm Beach, Florida
J T LIPE, La Jolla, California
GEORGEANNA W. LIPE, La Jolla
CHARLES T. LOWE, Lebanon, Tennessee
RUTH LOWE, Lebanon
WALLACE F. MANTEY, Shalimar, Florida
BETTY HOVDA MANTEY, Shalimar
JACK C. MASSEY, Nashville, Tennessee
ALYNE MASSEY, Nashville
RALPH W. MASSIE, Nashville, Tennessee
LIBBY MASSIE, Nashville

- G. PATRICK MAXWELL, Nashville,
Tennessee
- CATHY MAXWELL, Nashville
- DOROTHY MAY, Nashville, Tennessee
- PATRICIA WARREN McGAVOCK, Old
Hickory, Tennessee
- LAUDIE E. McHENRY, Melborne, Florida
- EDITH McHENRY, Melborne
- MARY L. McILHANY, Baltimore, Maryland
- ALBERT M. McPEAK, Larchmont, New York
- VIOLET M. McPEAK, Rusk, Texas
- GRACE McVEIGH, St. Simons Island,
Georgia
- HUGH JACKSON MORGAN, JR.,
Birmingham, Alabama
- ANN MORGAN, Birmingham
- WALTER M. MORGAN, Nashville,
Tennessee
- DUDLEY MORGAN, Nashville
- PAUL MOUNTCASTLE, Nashville,
Tennessee
- FAYE B. MURPHY, JR., Chattanooga,
Tennessee
- BETTY MURPHY, Chattanooga
- WILLIAM T. MYERS, Fort Worth, Texas
- GLORIA A. MYERS, Fort Worth
- EDWARD G. NELSON, Nashville,
Tennessee
- CAROLE NELSON, Nashville
- JOHN S. ODESS, Birmingham, Alabama
- CAROL S. ODESS, Birmingham
- DOUGLAS G. ODOM, JR., Madison,
Tennessee
- ROBBIE ODOM, Madison
- RICHARD R. OLDHAM, Nashville,
Tennessee
- SUSAN OLDHAM, Nashville
- EVELYN OVERALL, Nashville
- RONALD E. OVERFIELD, Nashville,
Tennessee
- KAY OVERFIELD, Nashville
- GLADYS S. OWEN, Cookeville, Tennessee
- LULU HAMPTON OWEN, Nashville,
Tennessee
- ALICE CHENOWETH PATE, Alexandria,
Virginia
- JAMES W. PERKINS, Nashville, Tennessee
- BETTY PERKINS, Nashville
- NANCY K. PERKINS, Nashville, Tennessee
- ELIZABETH CRAIG PROCTOR, Nashville,
Tennessee
- THOMAS R. PURYEAR, Lebanon,
Tennessee
- LOUISE PURYEAR, Lebanon
- WILLIAM G. RHEA, SR., Paris, Tennessee
- DOUGLAS H. RIDDELL, Nashville,
Tennessee
- JEANNE RIDDELL, Nashville
- LOUIS ROSENFELD, Nashville, Tennessee
- HELEN W. ROSENFELD, Nashville
- GEORGE E. ROULHAC, Sea Island,
Georgia
- FREDA ROULHAC, Sea Island
- JOHN L. SAWYERS, Nashville, Tennessee
- JULIA EDWARDS SAWYERS, Nashville
- HERBERT J. SCHULMAN, Nashville,
Tennessee
- JEAN SCHULMAN, Nashville
- H. WILLIAM SCOTT, Nashville, Tennessee
- MARY SCOTT, Nashville
- ALVIS JOE SCULL, JR., Santa Barbara,
California
- IRBY C. SIMPKINS, Nashville, Tennessee
- FAYE SIMPKINS, Nashville
- RICHARD SMALL, Nashville, Tennessee
- RHONDA SMALL, Nashville
- LESLIE M. SMITH, El Paso, Texas
- EVELYN SMITH, El Paso
- MARGARET SMITH, Nashville, Tennessee
- MALINA STANTON, Nashville, Tennessee
- J. GARLAND STROUP, Sacramento,
California
- BETTY STROUP, Sacramento
- ELIZABETH P. TAYLOR, Menlo Park,
California
- JUDITH THOMPSON, Birmingham,
Alabama
- JOHN C. THORNTON, JR., Brownsville,
Tennessee
- BETTYE THORNTON, Brownsville
- HILLIARD TRAVIS, Nashville, Tennessee
- NANCY TRAVIS, Nashville
- CAL TURNER, JR., Nashville, Tennessee
- MARGARET TURNER, Nashville
- JACK B. TURNER, Clarksville, Tennessee
- MARGIE TURNER, Clarksville
- HENRY A. UNGER, Cary, North Carolina
- NANCY ELIZABETH UNGER, Cary
- F. KARL VAN DEVENDER, Nashville,
Tennessee
- KATHY VAN DEVENDER, Nashville
- JOHN SCOTT WADLINGTON, Nashville,
Tennessee
- VAN WADLINGTON, Nashville, Tennessee
- JOHN B. WALLACE, Gallatin, Tennessee
- JOHN J. WARNER, Nashville, Tennessee
- JUDITH WARNER, Nashville
- JOHN S. WARNER, Nashville, Tennessee
- MARGARET S. WARNER, Nashville
- WILLIAM K. WARREN, Tulsa, Oklahoma
- NATALIE WARREN, Tulsa
- GEORGE WATERHOUSE, Nashville,
Tennessee
- GLORIA WATERHOUSE, Nashville

W. BEDFORD WATERS, Maywood, Illinois
 WILLIAM R. WELBORN, JR., Sheffield,
 Alabama
 LINDA WELBORN, Sheffield
 LEAH ROSE WERTHAN, Nashville,
 Tennessee
 RALPH E. WESLEY, Nashville, Tennessee
 JULIA WESLEY, Nashville
 ELLEN WILLS, Nashville, Tennessee
 DAVID K. WILSON, Nashville, Tennessee
 EDITH WINN, Lake Arthur, Louisiana

CHARLES E. WORK, Cincinnati, Ohio
 MILDRED WORK, Cincinnati
 THOMAS L. YOUNT, JR., Nashville,
 Tennessee
 JANE YOUNT, Nashville
 RAYMOND ZIMMERMAN, Nashville,
 Tennessee
 ARLENE I. ZIMMERMAN, Nashville
 EDMOND P. ZIMSKI, JR., Boca Raton,
 Florida

The Environment

Favored for its key location in the rapidly developing sunbelt region, Nashville offers unique professional, cultural, and recreational opportunities.

The modern buildings and restored historic structures punctuating the downtown skyline give graphic evidence of the city's business vitality. Nashville has long been known as a center of banking, finance, publishing, and insurance. The rapid expansion of manufacturing and service operations since 1960 has completed a picture of prosperity that resists the swings of national economic cycles. Nashville is home base for a number of major national corporations, including Hospital Corporation of America, Genesco, and Aladdin Industries. Many major manufacturing installations—among them Dupont, Ford, Avco, Nissan, and the new General Motors' Saturn facility—are located in the area.

Nashville is the state capital, and government agencies constitute a substantial portion of the city's economic base. In addition, the city's six-teen colleges and universities include two major medical centers—Vanderbilt and Meharry Medical College—and studies in the health sciences are enriched by Nashville's status as a regional medical center for the Southeastern states.

More than a dozen colleges and universities attract more than thirty thousand students from the U.S. and around the world. Vanderbilt is the best known of these institutions, which form a broad, influential community of higher education and earn Nashville the nickname "Athens of the South."

Cultural life is greatly enriched by the Tennessee Performing Arts Center, with auditorium facilities for the Nashville Symphony Orchestra and a great variety of theatrical and musical presentations. In addition, music, drama, and dance performances by both touring and resident artists are regularly scheduled events on the Vanderbilt campus.

Some of the most sophisticated soundstage and television studio facilities in the United States are here. RCA, Columbia, and many other record companies have offices and recording studios in Nashville, which enjoys longstanding fame as Music City, U.S.A.

Nashville's many restaurants cater to dining preferences ranging from barbecue and turnip greens to Peking duck. Entertainment choices are likewise wide-ranging, from hole-in-the-wall bluegrass establishments to swank, showcase supper clubs. For recreation, the area surrounding Nashville is a natural for hiking, camping, and caving. An abundance of streams and rivers allows boaters to choose lazy, scenic float trips or the thrilling trials of whitewater. Old Hickory and Percy Priest lakes, each about thirty minutes from Vanderbilt, are popular with skiers, sailors, and anglers. The Nashville Sounds play baseball April through September and, together with Vanderbilt's football, basketball, and other Southeastern Conference teams, generate sports excitement throughout the school year.

The city's many beautiful residential areas, easily accessible to offices, shopping, and recreation, provide a comfortable environment for family life.

All these diverse elements of the city are drawn together by a progressive form of city-county metropolitan government that has been studied and adopted by many other cities since its inception in 1964.

The University

One-and-a-half miles from Nashville's downtown business district lies Vanderbilt University's 330-acre campus, which adjoins and includes the Medical Center facilities. Here arrogant squirrels scamper across broad lawns and up the glossy-leaved magnolias and towering oaks that shade the brick walkways connecting all parts of the University complex.

Vanderbilt was founded in the reconstruction period following the Civil War, when Commodore Cornelius Vanderbilt gave a million dollars to build and endow a university that would "contribute to strengthening the ties which should exist between all sections of our common country." Medical education has been an integral part of the University from its very beginning. The School of Nursing was founded in 1909.

Today Vanderbilt is a private, selective university with a strong faculty of nearly 1,400 full-time members and a diverse student body of about 8,600 from "all sections of our common country." Academic work is still governed by the honor system that was inaugurated at the school's founding. The University now consists of ten schools:

The College of Arts and Science, offering the Bachelor of Arts and Bachelor of Science.

The Graduate School, offering the Master of Arts, the Master of Arts in Teaching, the Master of Science, and the Doctor of Philosophy.

Blair School of Music, offering studies leading to the Bachelor of Music degree.

The Divinity School, offering the Master of Divinity and the Doctor of Ministry.

The School of Engineering, offering the Bachelor of Engineering, the Bachelor of Science, and the Master of Engineering.

The School of Law, offering the Doctor of Jurisprudence.

The School of Medicine, offering the Doctor of Medicine.

The School of Nursing, offering the Bachelor of Science in Nursing and the Master of Science in Nursing.

Owen Graduate School of Management, offering the Master of Business Administration.

Peabody College offering the Bachelor of Science, the Master of Education, the Master of Library Science, the Specialist in Education, and the Doctor of Education.

No honorary degrees are conferred.

Vanderbilt is a member of the Association of American Universities and is accredited by the Southern Association of Colleges and Schools.



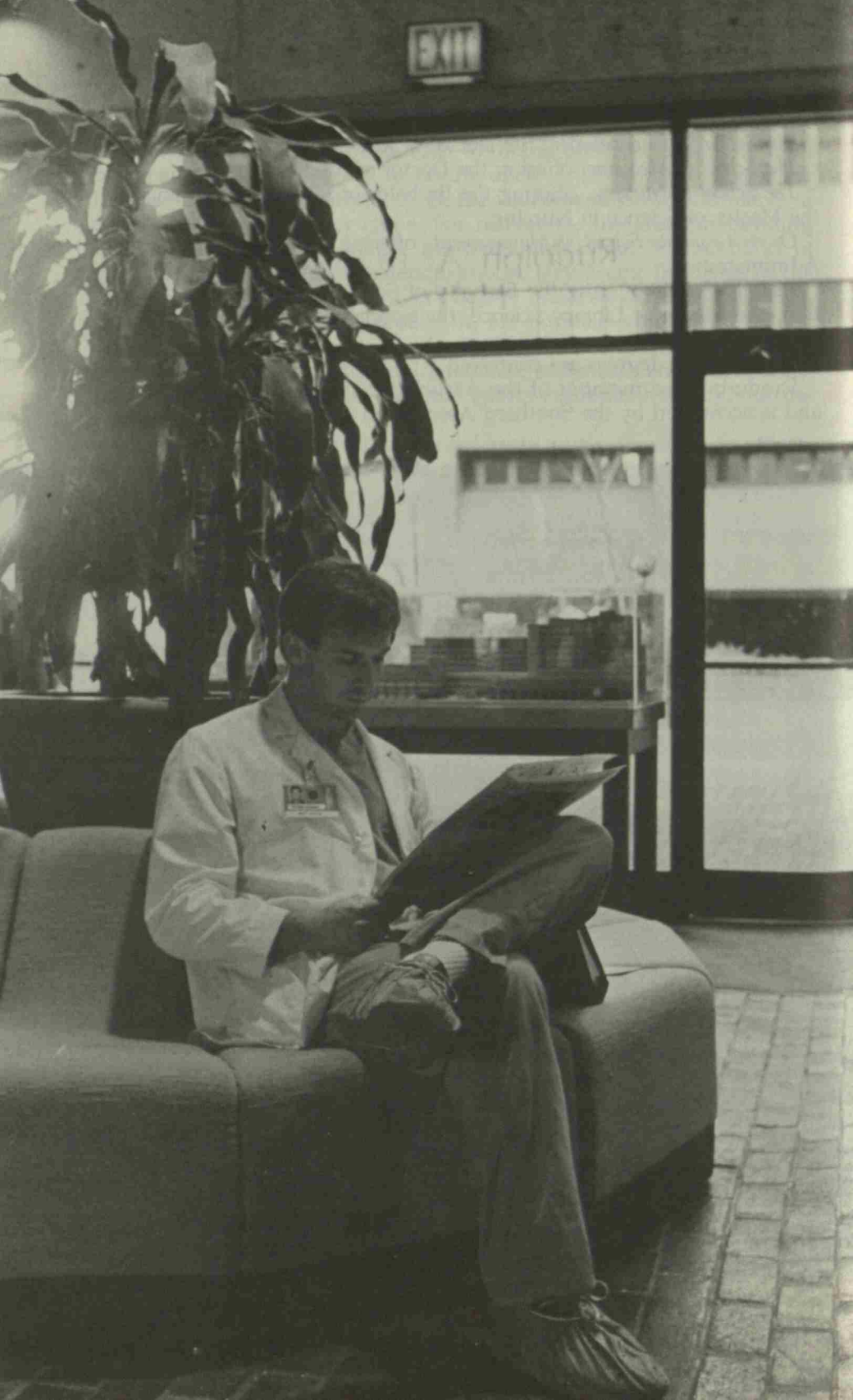

Life at Vanderbilt

VANDERBILT provides a full complement of auxiliary services to meet the personal needs of students, to make life on the campus comfortable and enjoyable, and to provide the proper setting for academic endeavor.

Housing Facilities

The Office of Residential and Judicial Affairs provides suitable and appropriate housing for as many graduate and professional students as possible. Applications and inquiries concerning housing should be addressed to the Office of Residential and Judicial Affairs, Box 1677, Station B, Vanderbilt University, Nashville, Tennessee 37235, as soon as notice of admission is received. A \$200 deposit is required at the time of application.

Entering students who apply by 1 May are given priority for housing space. After 1 May, assignment is made on the basis of the date of application.

Apartments are leased for the entire academic year. Students who are assigned space on the campus are thus committed for one year and should understand that only withdrawal from the University will cause the lease to be terminated.

Residential occupancy is subject to the terms and conditions of a lease executed by the occupants. Only full-time students at Vanderbilt are eligible for campus apartments. Apartments must be vacated within twenty-four hours if the occupants cease to be students.

Because housing on the campus is limited, unmarried students must share apartments: two per efficiency, two per one-bedroom, and three per two-bedroom.

University housing for graduate and professional students is available in the following facilities:

Lewis House, on the south side of campus, is an eleven-story apartment building with air-conditioned efficiency, one-bedroom, and two-bedroom apartments. It is primarily for married students. There are recreational facilities for children.

Oxford House contains efficiency and one-bedroom apartments in an eleven-story building on 21st Avenue South at Dixie Place, near the Medical Center. These apartments are usually assigned to single students. There are no provisions for children.

The Married Students Apartments, located at the eastern edge of campus on 18th Avenue South are town-house apartments with living room and kitchen downstairs and two bedrooms upstairs. The apartments are designed for families.

The Garrison Apartment complex on 18th Avenue South has air-conditioned efficiency and one-bedroom units. Single as well as married students are assigned here.

Off-Campus Housing

The Office of Residential and Judicial Affairs maintains a listing of available off-campus accommodations in the Nashville area. The majority of rental property is close to the campus. Cost, furnishings, and conditions vary greatly. For best choices, students seeking off-campus housing should visit the office by early July for suggestions and guidance.

Food Services

Several dining facilities on campus offer a variety of types of service and food. Branscomb Dining Hall, the Divinity Refectory, the Cumberland Room (Hill Center), the Rand and Commodore Dining Rooms (Rand Hall), and McTyeire Dining Hall all offer complete menus. At least two of these facilities are open seven days a week, from 7 a.m. till 7 p.m.

The Overcup Oak in Sarratt Student Center has an informal, pub-like atmosphere. Specialty foods are available for lunch and dinner. Another facility is the cafeteria in the Vanderbilt Clinic.

Through liberal board plans ranging from \$200 to \$1400 per semester, students may use the Commodore Card to purchase food, *al la carte*, at any of the above listed locations.

Psychological and Counseling Center

The Psychological and Counseling Center is a broad-based service center available to students, faculty, staff members, and their immediate families. Services include:

- Individual and group counseling for personal problems and issues
- Group support programs for learning special techniques or skills such as relaxation, assertiveness, marital communication, reading and study skills, and weight, stress, and time management
- Administration of national testing programs
- Career counseling
- Outreach and consultation with faculty and staff

Those eligible for services may make appointments by visiting the Psychological and Counseling Center at 300 Oxford House, at Twenty-first Avenue South and Dixie Place, or by calling 322-2571.

Student Health Service

The Vanderbilt Student Health Service is a student-oriented facility that provides medical care for chronic and acute conditions. The director of the Health Service is a tenured member of the Medical Center faculty.

The following general health services are provided without charge:

- Visits to staff physicians and nurse practitioners
- Personal counseling by psychiatrists and psychologists
- Routine treatments, dressings, and suturings
- Confidential testing to detect common communicable diseases
- Educational information and speakers for campus groups

Students are billed for any services provided by the Medical Center; many services, however, may be covered by the student hospitalization insurance policy.

The Zerfoss Student Health Service is open from 8 a.m. to 4:30 p.m., Monday through Friday, and 8:30 a.m. until noon on Saturday. Students are asked to call for appointments when possible, but "walk-ins" are helped on a first-come first-served basis. When the Health Center is closed, students may receive medical care at the emergency room of Vanderbilt University Hospital. They will be charged for emergency room services, but a part of this cost may be covered under the student insurance plan.

A twenty-four-hour consultation service is also available (except during summer and scheduled academic breaks) by calling 322-2427.

Hospitalization Insurance Plan

All students at Vanderbilt are required to have adequate hospitalization insurance coverage, and a health insurance plan is offered through the University. This plan is designed to provide hospital, surgical, and major medical benefits. A brochure explaining the limits, exclusions, and benefits of insurance coverage and a waiver/acceptance card are mailed to all new and returning medical students prior to registration.

The annual premium is in addition to tuition. Coverage extends from 21 August until 20 August of the following year, whether a student remains in school or is away from the University. Students are responsible for submitting the appropriate claim forms in order to obtain payment for each episode of hospitalization.

A medical student who does not wish to subscribe to the insurance plan offered through the University must notify the Medical School Office of Financial Aid of adequate coverage under another policy. Students will automatically be covered under the University policy unless a waiver card is received by the Medical School Office of Financial Aid before 15 October. Returning students must submit an acceptance/waiver card each year if they wish to waive student health insurance.

Family Coverage. An additional premium is charged for family hospital coverage. Married students who wish to provide coverage for their

families may secure an application form from the Medical School Office of Financial Aid at the time of registration.

International Student Coverage. International students and their dependents residing in the United States are required to purchase foreign-student health insurance. No exceptions are made unless, in the judgment of the University, adequate coverage is provided from some other source. This insurance is required for part-time as well as full-time students. Information and application forms are provided through the Office of International Services.

Services for Students with Disabilities

Vanderbilt has a strong commitment to persons with disabilities and provides unique services from the first day of their academic careers. Among the University's many services are: readers, brailled or taped books, and special print-enlarging equipment for visually impaired persons; assistance in locating interpreters for hearing impaired persons; and modifications of class locations and assignments for persons with mobility impairments.

The Opportunity Development Center serves as a resource regarding complaints of unlawful discrimination concerning state or federal equal opportunity laws.

The University provides access to academic programs, parking, and recreational facilities. Specific concerns pertaining to services for people with disabilities should be directed to Stephen B. Moore, Associate Director, Financial and Administrative Services, School of Medicine, 115 Light Hall, Nashville, Tennessee 37232 or Professor Patricia L. Peerman, School of Nursing, 106 Godchaux Hall, Nashville, Tennessee 37240. The Opportunity Development Center is also available to help with any specific concerns. Write Pat Pierce, Director, P.O. Box 1809, Station B, Nashville, Tennessee 37235.

Child Care Center

Vanderbilt Child Care Center operates as a service to University staff, faculty members, and students. The program serves children, six weeks old through kindergarten. Tuition is determined by the child's age and family income. The center is open from 6:30 a.m. to 5:30 p.m. Daily activities always include outdoor play, music, art, and listening experiences. Additional information is available from the Vanderbilt Child Care Center, Box 83, Peabody College, Nashville, Tennessee 37203.

Police and Security

Of primary concern to the Department of Police and Security is the protection of students, faculty and staff members, and the assets of the University. Security services are provided in response to this concern.

Shuttle Bus Service

The University Shuttle Bus Service operates from 7 a.m. to 2 a.m., Monday through Friday, and 6 p.m. to 2 a.m. on weekends. The bus is accessible to persons with disabilities. Schedule and route information may be obtained at the Department of Police and Security. The shuttle bus service operates on a revised schedule during academic break periods, but does not operate on holidays.

Escort Service

A vehicular or walking escort service is available after dark for persons who need an escort for personal safety reasons or for those who need transportation because of physical disability. The telephone number for the service is 321-8888.

Blue Light Emergency Telephones

These highly visible phones are strategically placed around the campus. Simply lifting the receiver identifies the location and sends an immediate message to the Department of Police and Security.

Lost and Found

Articles abandoned on campus are turned in to the Department of Police and Security in Alexander Hall, 2505 West End Avenue. Students are advised to label all personal belongings with proper identification.

Vehicles and Parking on Campus

Parking space on campus is severely limited. Cars, motor bikes, and bicycles owned by students must be registered with the Department of Police and Security. Students will be assigned to specific areas of the campus for parking purposes, but off-campus parking is strongly encouraged.

Bishop Joseph Johnson Black Cultural Center

The building that became the center of activities for black students at Vanderbilt in the seventies was renovated in 1984 and named for Bishop

Joseph Johnson (B.D. '54, Ph.D. '58), Vanderbilt's first black student. The center remains the focal point of social activities for black students; it also sponsors lectures, symposia, and musical activities, and provides academic resources on African and Afro-American culture. The center is open weekdays from 8:30 a.m. to midnight.

Margaret Cuninggim Women's Center

The Women's Center was established in 1978 to provide support for women at Vanderbilt and resources about women, gender, and feminism for the University community. In 1987 the center was named in memory of Margaret Cuninggim, dean of women and later dean of student services at Vanderbilt.

Programs for students, staff, and faculty are scheduled regularly during the fall and spring semesters and are publicized in the monthly newsletter, *Women's VU*, which is distributed without charge to campus addresses on request. Women's Week, an annual event, occurs in late March and features lectures, workshops, and other events celebrating women's achievements and aspirations.

The center houses a small library with an excellent collection of unbound materials such as clippings, magazines, and journals. Books circulate for two weeks. Copy facilities are available on the premises. The center is located on West Side Row, and is open weekdays from 8:30 a.m. to 5 p.m.

Sports and Recreation

Graduate and professional students are encouraged to participate in the many physical activity classes, intramurals, and sport clubs offered by the University. Spouses and family members must pay a user fee to use the facilities (includes towel and locker).

The physical activity classes, including such unusual ones as *tae kwon do*, wind surfing, and scuba diving, are offered along with the old standbys: tennis, volleyball, and racquetball. Physical activity classes are offered on an elective, no-credit basis. Nineteen sport clubs provide opportunity for participation in such favorites as sailing, fencing, rugby, and lacrosse.

The University recreation facilities include gymnasiums, indoor and outdoor tracks, an indoor tennis center plus many outdoor hard courts, an indoor swimming pool, a nautilus room, racquetball courts, and softball diamonds. Playing fields are irrigated and constantly maintained to assure excellent field conditions. Excellent lighting is available for night games.

Religious Life

The Office of the University Chaplain and Affiliated Ministries exists to provide occasions for religious reflection and avenues for service, worship, and action. There are many opportunities to clarify one's values, examine personal faith, and develop a sense of social responsibility. Major service projects include the Alternative Spring Break, Vanderbilt Prison Project, the Oxfam Fast, the Second Harvest Food Bank, the Student Y, and the Racial Environment Project.

The Holocaust and Martin Luther King lecture series provide two intense weeks of lectures investigating these climactic historical events and times.

Baptist, Episcopal, Jewish, Presbyterian, Roman Catholic, and United Methodist chaplains work with individuals and student groups. Worship services for Catholics and Episcopalians are held in chapels on campus. The University also makes provision for worship by other Christian groups and for Muslim students.

Sarratt Student Center

The Madison Sarratt Student Center provides a wide variety of programs and activities for the campus community. The center is equipped with a movie theatre where classic and contemporary films are shown nightly, large and small meeting rooms for conferences and seminars, a game room, meeting and work space for student organizations, an art gallery, studio and darkroom space for classes and individual work in visual arts and photography, facilities for the several campus publications and radio station, comfortable reading rooms and lounges, and a deli, The Overcup Oak.

Education Records

Vanderbilt University is subject to the provisions of a federal law known as the Family Educational Rights and Privacy Act (the Buckley Amendment), affording students rights of access to education records and imposing obligations on the University in the release and disclosure of those records to third parties.

In order to comply with federal regulations promulgated pursuant to the Buckley Amendment, Vanderbilt University has formulated and adopted institutional policies and procedures to be followed by the University and by others with regard to the disclosure of information from the education records of current and former University students. Copies of these policies can be obtained by students who are or have been in attendance at Vanderbilt University from the University Registrar, 239 Alexander Hall, Nashville, Tennessee 37240. The federal regulations issued pursuant to the Buckley Amendment are also available for inspection by students.

For purposes of the Buckley Amendment, Vanderbilt University has designated the following information as "directory information" and may make such information available to any person without the student's consent unless the student gives notice as provided for below: name, address, and telephone number; date and place of birth; major field of study; participation in officially recognized activities and sports; weight and height of members of athletic teams; dates of attendance; degrees; residency appointments; awards received; the last educational agency or institution attended by the student; and other similar information.

Any student who does not wish disclosure of directory information should notify the University Registrar in writing, specifying the type or types of directory information to be withheld. Such notification must be given within ten days of the completion of the student's first registration of the academic year.

If a student believes that the University has failed to comply with the Buckley Amendment and does not wish to use the grievance procedure set forth in the University policies and procedures to resolve a grievance, or is dissatisfied with the outcome of such procedure, the student can file a written complaint with the Family Educational Rights and Privacy Act Office, Department of Education, 4511 Switzer Building, Washington, D.C. 20202.

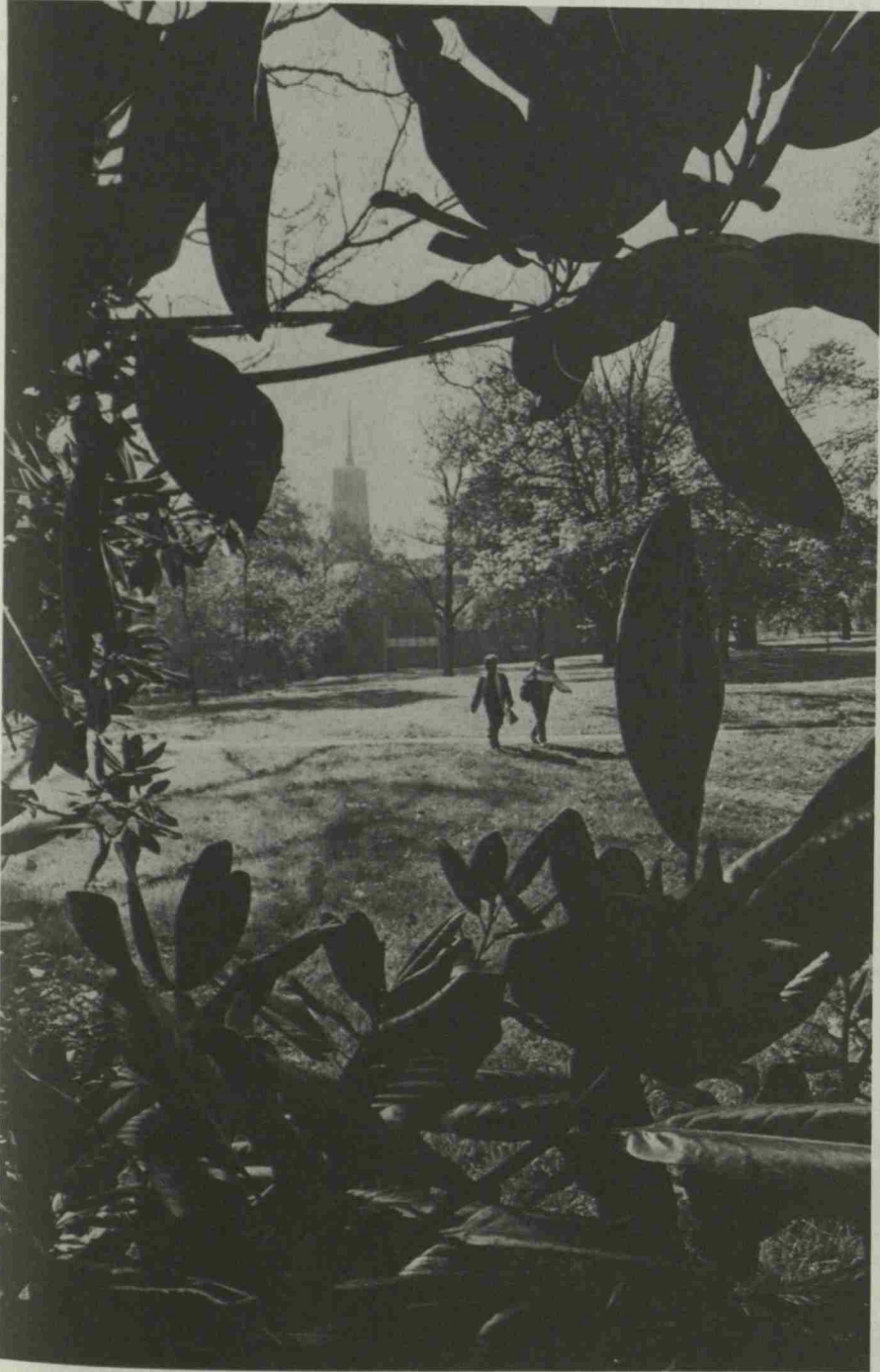



The School of Medicine

Administration	30	
Executive Faculty		
Standing Committees		
Medical Education at Vanderbilt	47	
Admissions	51	
Medical Scientist Training Program		
The Academic Program	57	
Advanced Training		
Academic Regulations	69	
Lectureships	73	
Honors and Awards	79	
Financial Information	83	
Research in Medical Sciences	91	
Courses of Study	99	
Faculty	125	
Register of Students		
Fellows		
Classes of 1986 and 1987:		
Residency Assignments	178	



The School of Medicine



JOHN E. CHAPMAN, M.D., Dean
GERALD S. GOTTERER, M.D., Ph.D., Associate Dean
DEBORAH C. GERMAN, M.D., Associate Dean for Students
JOHN H. HASH, Ph.D., Associate Dean for Biomedical Sciences
FRED K. KIRCHNER, JR., M.D., Associate Dean and Director of Graduate Medical Education
ALEXANDER S. TOWNES, M.D., Assistant Dean for Veterans Administration Affairs
VICKY CAGLE, Director, Office of Financial Aid
WINFRED L. COX, M.B.A., C.P.A., Director of Financial and Administrative Services
ALLEN H. HEIM, Ph.D., Director of Sponsored Research Programs
WILLIAM B. LAWSON, Ph.D., M.D., Director, Office of Minority Student Affairs
JOHN O. LOSTETTER, Ph.D., Director of Program Support Services
LLOYD H. RAMSEY, M.D., Assistant to the Dean; Interim Director of Continuing Medical Education
STEPHEN B. MOORE, M.B.A., Associate Director, Financial and Administrative Services
JANELLE CAREY OWENS, Executive Assistant, Office of the Dean
PATRICIA SANDERS, Executive Secretary

Executive Faculty

John E. Chapman, Chairman. Harvey W. Bender, Jr., Lonnie S. Burnett, Ian M. Burr, Michael H. Ebert, James H. Elliott, Gerald M. Fenichel, Fred Gorstein, Daryl K. Granner, Joel G. Hardman, John H. Hash, A. Everette James, Jr., Harold L. Moses, John A. Oates, John L. Sawyers, William Schaffner, Bradley E. Smith, Dan M. Spengler, James V. Staros. Regular Non-Voting Members: Winfred L. Cox, Gerald S. Gotterer, Fred V. Lucas, Roscoe R. Robinson, Norman B. Urmy.

EXECUTIVE COMMITTEE OF THE EXECUTIVE FACULTY. John E. Chapman, Chairman. Michael H. Ebert, Fred Gorstein, Daryl K. Granner, John L. Sawyers, Bradley E. Smith, James V. Staros.

Standing Committees

(The Dean is an ex officio member of all standing and special committees.)

Academic Programs

The Academic Programs Committee, appointed by the Dean, is composed of faculty and students. It is charged with monitoring the content and implementation of the Medical School curriculum and recommending to the Dean and the Executive Faculty any actions or modifications in policies relating to its area of responsibility.

George F. Gray, Chairman. Ian M. Burr, Daniel G. Colley, Robert D. Collins, Jackie D. Corbin, Michael H. Ebert, Gerald M. Fenichel, Joel G. Hardman, Paula C. Hoos, John M. Leonard,

W. Scott McDougal, John L. Sawyers. Ex Officio: Deborah C. German, Gerald S. Gotterer.
Student Representatives: Nicole Schlechter, David Stern, John Zic.

Admissions

The Admissions Committee has the responsibility of reviewing Medical School applications for admission and making recommendations to the Dean for the admission of those students who are considered best qualified.

Virgil S. LeQuire, Chairman. John G. Coniglio, Kathryn M. Edwards, George F. Gray, Craig R. Heim, Sanford B. Krantz, William B. Lawson, John N. Lukens, Jr., Walter H. Merrill, Richard M. Zaner. Ex Officio: Deborah C. German, Gerald S. Gotterer.

Advisory Council

The Advisory Council provides a formal structure for the synthesis of faculty opinion. It is advisory and has no power to implement its opinion except through the Dean. The council should provide the Dean and Executive Faculty with a long-range perspective on issues that the administration and Executive Faculty may not have the opportunity to develop while responding to day-to-day crises. Furthermore, the Advisory Council provides the faculty with an alternative channel of communication with the Dean through representatives other than the appointed department chairmen who compose the Executive Faculty.

R. Benton Adkins, Jr., James B. Atkinson III, Graham F. Carpenter, Emmanuel N. Dessypris, Alan D. Glick, Marie R. Griffin, Joanne L. Linn, Patrick W. Meacham, David L. Page, James R. Sheller.

Standing Policy Committees

These committees report to the Advisory Council. (For committee charges, see Rules and Procedures of the School of Medicine, Article II.) Each committee has a student representative.

BIOMEDICAL SCIENCES. Graham F. Carpenter, Chairman. Frank E. Carroll, Jr., Robert B. Cotton, David C. Montefiori, Robert H. Ossoff, Thomas R. Soderling.

FACULTY. Marie R. Griffin, Chairman. Alan D. Glick, Thomas P. Graham, Jr., Clark R. Gregg, Wallace W. Neblett III, Linda Jo Van Eldik.

GOALS AND GOVERNANCE. Joanne L. Linn, Chairman. Fred Gorstein, John O. Lostetter, Robert C. MacDonell, Jr., Walter H. Merrill, Lloyd H. Ramsey.

MEDICAL EDUCATION. James R. Sheller, Chairman. Ian A. Blair, W. Brian Gibler, Patrick W. Meacham, Michael J. Meredith, Lillian B. Nanney.

POSTGRADUATE EDUCATION. David L. Page, Chairman. Roger M. Des Prez, Emmanuel N. Dessypris, Arthur C. Fleischer, J. Raymond Fletcher, Dinesh M. Shah.

Clinical Research Center

The Clinical Research Center Advisory Committee meets regularly to act upon new and current faculty research proposals for the use of the center, to formulate policy and review all aspects of the administration of the center, and to approve reports and applications by the center to the National Institutes of Health.

John H. J. Nadeau, Chairman. Robert A. Branch, Raymond F. Burk, Kenneth R. Hande, Luc M. Hondeghem, Peter R. Martin, Barbara O. Meyrick-Clarry, David E. Ong, Peter F. Wright.
Ex Officio: John H. Hash, David H. Robertson.

Continuing Education

The Continuing Education Committee has the responsibility of developing policies and providing leadership, liaison, and recommendations regarding departmental and institutional programs of instruction designed for those who have completed formal studies in their respective health fields. This year the committee should pay special attention to short- and long-range efforts in which the Medical School can feasibly be involved.

Lloyd H. Ramsey, Chairman. Gordon R. Bernard, Stephen S. Feman, Gerald M. Fenichel, Arthur C. Fleischer, Marion C. Harper, Carl M. Herbert III, John A. Morris, John H. J. Nadeau, Robert H. Ossoff, John A. Phillips III, Bradley E. Smith, Charles W. Stratton, Lester F. Williams, Jr. Ex Officio: Marilyn D'Asaro, Gerald S. Gotterer.
Consultant: R. B. Caston.

Faculty Appointments and Promotions

The committee, appointed by the Dean, is responsible for consideration of faculty promotions in the School of Medicine and for examination of credentials of candidates for appointment to faculty positions.

Elaine Sanders-Bush, Kenneth L. Brigham, Daniel G. Colley, Robert B. Cotton, Michael H. Ebert, Fred Gorstein, Robert H. Ossoff, James V. Staros. Ex Officio: Gerald S. Gotterer.

Graduate Education

The Graduate Education Committee is the faculty body concerned with graduate student affairs and graduate programs in the Medical Center.

Edwin K. Jackson, Chairman. Vivien A. Casagrande, Alan D. Cherrington, Jeffrey Mark Davidson, Peter Gettins, Clark Tibbetts.

Institutional Review Board for the Protection of Human Subjects

The Institutional Review Board for the Protection of Human Subjects comprises a chairman and the committees of Behavioral Sciences and Health Sciences, which are composed of physicians, behavioral scientists, a staff attorney, and community members. Acting through its two committees, the board reviews research proposals involving human subjects with respect to the rights and welfare of the human subjects, the appropriateness of methods used to obtain informed consent, and the risks and potential benefits of the investigation. Approval of the board or one of its component committees is required prior to initiation of any investigation.

Behavioral Sciences Committee

Penny Brooks, Chairman. Deana Claiborne, Jeffery J. Franks, Judy Garber, Frances P. Glascoe, Dennis Glover, A. G. Kasselberg, Joan E. King, Ralph Kinkman, James R. Lent,

Peter R. Martin, Thomas R. McCoy, R. Coleman Miller, Leslie C. Morey, David G. Schlundt, Steven H. Smartt, Benjamin Walter.

Health Sciences Committee

Rose Marie Robertson, Chairman. John A. Bransford, Barbara Chazen, Frank Chytil, Emmanuel N. Dessypris, S. Julian Gibbs, John H. Hash, Allen H. Heim, Alan S. Hollister, Donna M. Sedlak Hummel, David H. Johnson, James E. Loyd, Julia Morris, Stephanie M. Perry, Mary Fern Richie, Mrs. Bruce Turner, Neal T. Wetherall, Jack N. Wells, Ronald G. Wiley.

International Medical Educational Experiences

The International Medical Educational Experiences Committee acts as a channel for exchange of students and faculty in areas of international education.

Student Representatives: Lisa Bellino, Deborah Dean, Lee Gordon, Capri Mara Fillmore, Molly Hughes, Rob Kahn, George Sawaya.

Faculty Advisers: Daniel G. Colley, Richard M. Heller, Jr., David T. Karzon, William Schaffner, Peter F. Wright. Ex Officio: Deborah C. German, Gerald S. Gotterer.

Coordinator: Janelle Carey Owens.

M.D./Ph.D. Committee

The M.D./Ph.D. Committee has responsibility for admitting students to the M.D./Ph.D. program; for recommending candidates for fellowships and other funds available for the program; and for maintaining, on a continuing basis, a review of the activities and progress of the students in the program.

Daryl K. Granner, Chairman. Naji Abumrad, G. Roger Chalkley, Daniel G. Colley, Gerald S. Gotterer, Thomas R. Harris, Alexander R. Lawton, Virgil S. LeQuire, David E. Ong, John A. Phillips III, Warren Jackson Pledger, Dan M. Roden, Oscar Touster, Linda Jo Van Eldik.

Medical Center Library and Archives

The Medical Center Library and Archives Committee advises and informs the library director on developments affecting the library and archives, and suggests and supports the response to these developments; it also recommends and reacts to changes in policy and procedure and helps the director obtain the necessary support for the operation and advancement of the library and archives.

Mary Louise Donaldson, Chairman. Robert B. Cotton, Rebecca C. Culpepper, George F. Gray, Barbara J. Holtzclaw, Lewis B. Lefkowitz, Jr., James A. Patton. Ex Officio: T. Mark Hodges.

Medical Center Promotion and Tenure Review Committee

The Medical Center Promotion and Tenure Review Committee reports to the Vice-Chancellor for Health Affairs. Its membership is made up of representatives from the School of Medicine and the School of Nursing, and the Dean for Graduate Studies and Research. The committee is responsible for review of all promotions to tenure in the Medical Center.

John N. Lukens, Jr., Chairman. June C. Abbey, Frank H. Boehm, Mary Louise Donaldson, Russell G. Hamilton, Joyce K. Laben, Marie-Claire Orgebin-Crist, James V. Staros, Conrad Wagner, Grant R. Wilkinson.

Promotions (First and Second Year)

The Promotions Committee of the first and second years has the responsibility for reviewing student progress in each of these years and of making recommendations to the Executive Faculty concerning the progress and promotion of each student.

John G. Coniglio, Chairman. Miles K. Crowder, John M. Flexner, Joel G. Hardman, Sidney Harshman, Loren H. Hoffman, Thomas Guv Pennington, David M. Regen, Richard S. Stein, Charles W. Stratton. Ex Officio: Deborah C. German, Gerald S. Gotterer.

Promotions (Third and Fourth Year)

The Promotions Committee of the third and fourth years has the responsibility of reviewing student progress in each of these years and making recommendations to the Executive Faculty concerning the promotion of students, in the case of the third year, and recommending to the Executive Faculty those students completing the fourth year who are deemed qualified to receive the M.D. degree.

Frank H. Boehm, Chairman. John G. Coniglio, Miles K. Crowder, John M. Flexner, Robert L. Janco, Howard S. Kirshner, John M. Leonard, Kenneth W. Sharp. Ex Officio: Deborah C. German, Gerald S. Gotterer.

University Animal Care Committee

The University Committee on Animal Care is responsible for the establishment and periodic review of University policy on the humane care and use of animals in experimentation. While not involved in the direct administration of any animal facility, the committee makes recommendations to the Chancellor on policies maintained by these facilities.

In reviewing and establishing such policies for animal care, the committee considers prevailing federal, state, and local laws and guidelines and their applicability to situations unique to Vanderbilt. The committee also is concerned that its policies lead to standards which will enhance the quality of scientific investigation in the University.

The committee is free to consult with and take recommendations to the Vice-Chancellor for Health Affairs, the Provost, and the deans of the various schools of the University as it formulates and reviews animal care policies.

Burton J. Bogitsch, A. B. Bonds, John J. Compton, Debra S. Echt, Donald W. Horne, Mrs. Albert Hutchison, Edwin K. Jackson, Richard H. Porter, Maureen K. Powers, Ronald R. Price, Larry L. Swift, Phillip E. Williams. Ex Officio: Thomas F. Barnes, D. Lewis Sly, Steven H. Smartt, G. Judson Newbern III.

Vice-Chancellor's Committee for the Veterans Administration Medical Center

The Vice-Chancellor's Committee is the fundamental administrative unit for policy development and evaluation of educational and research programs at the affiliated Veterans

Administration Medical Center. It is composed of senior faculty members of the School of Medicine and others who are associated with the Veterans Administration Medical Center. Vanderbilt members are appointed by the chief medical director of the Veterans Administration on nomination by the Vice-Chancellor for Health Affairs.

Roscoe R. Robinson, Chairman. John E. Chapman, Colleen Conway-Welch, Roger M. Des Prez, Larry E. Deters, Michael H. Ebert, Donald R. Eisert, James H. Elliott, Eugene W. Fowinkle, Fred Gorstein, A. Everette James, Jr., Peter T. Loosen, John A. Oates, Joseph C. Ross, John L. Sawyers, Bradley E. Smith, Dan M. Spengler, Alexander S. Townes, Conrad Wagner, Lester F. Williams, Jr., Stephen C. Woodward.





Medical Education at Vanderbilt

THE Vanderbilt University School of Medicine is committed to the education of physicians who are firmly grounded in basic medical science, who can recognize, treat, and prevent diseases and disorders in their patients, who can obtain, evaluate, and apply the results of scientific research, and who can translate their proficiency into effective humanitarian service.

The medical school's major strength lies in the quality of its students and faculty. This fact is responsible, in part, for the medical school's unusually low attrition rate; less than two percent of Vanderbilt's medical students fail to graduate within four years, as compared to the national rate of nine percent. Vanderbilt students traditionally seek—and receive—entrance to residency programs of high quality throughout the country.

The faculty, which represents a variety of specialties and many strong research programs, has a national and international reputation for excellence in the biomedical sciences and clinical care. House staff officers who have teaching duties receive commendation for their contribution to the educational program.

The medical school curriculum contains within its core and elective components the full spectrum of medicine. The curriculum provides sufficient structure to afford guidance, with flexibility to encourage initiative. It provides traditional experiences in the subspecialty disciplines of medicine and offers students research opportunities for academic credit. To enrich and expand the student's understanding of people and non-technical aspects of medicine, there are courses in human development, human behavior, medical philosophy, medical ethics, medical history, death and dying, and human sexuality.

From among the 3,000 or more applications received each year at the School of Medicine, approximately a hundred students are chosen for the first-year class. A hallmark of the Medical School admissions process is the personal attention to details by the administrative staff and the Admissions Committee. The involvement of more than a hundred faculty members in the interview and evaluation process creates a personal interest in each applicant. One of the most effective components of the admissions process is the applicant's tour of the Medical School facilities with a member of the student body as guide.

A special program encourages enrollment of minority and disadvantaged students who are invited to visit the campus so that they may be interviewed and see the Medical School before making a decision regarding acceptance.

Undergraduate medical education is but the beginning of a continuing

process. Following graduation from medical school, there is a period of further formal training in specialized areas of medicine. For the physician who aspires to a career in academic medicine, additional postdoctoral training in research is needed. The Vanderbilt program in medical education provides a sound basis for the physician graduate to enter any field of medicine he or she chooses. Vanderbilt's commitment to medical education as a lifelong pursuit is evidenced in programs of continuing education offered to alumni and to physicians practicing within the region primarily served by Vanderbilt Hospital.

Mission of the School

The School of Medicine fulfills two parts of the Medical Center's three-fold mission—education and research—and contributes to fulfillment of the third—patient care.

Education. The school's mission is to educate physicians at all levels of their professional experience: undergraduate medical school; postgraduate education, including basic science and clinical experience; and continuing education in both formal and informal settings. The faculty seeks to provide students with the attitudes and background, based on sound biomedical science, to continue their education lifelong. At Vanderbilt, every medical student has access to examples of the highest standards of biomedical investigation and clinical practice in as many areas of medicine as are feasible within the limits of a four-year course of study. The desired end is a graduate who has been challenged and stimulated by the best there is to offer in all branches of medicine, a graduate who has the knowledge necessary to select an appropriate career and to contribute understanding and information to that chosen area of interest.

Patient Care. A teaching hospital and its extensions into outpatient care constitute a classroom based on high academic standards. The clinical facility also provides the faculty with a laboratory setting for clinical research. Faculty members serve as role models for young physicians, teaching the practice of exemplary patient care at all levels. Model programs of health care delivery, at primary, secondary, and tertiary levels, are consistent with the school's responsibility for community service in the widest context.

Research. In addition to teaching, members of the medical school faculty have a second and overlapping responsibility as members of the academic community to generate new knowledge through research. Exposure to an inquiring faculty sparks the spirit of inquiry in students. At Vanderbilt, research encompasses basic scientific questions, clinical problems, and problems related to the health care system itself.

Vanderbilt is recognized as one of the leading medical schools in research activity in the United States. Because students are encouraged to participate, more than thirty percent have research experience before they graduate.

History of the School

The first diplomas issued by Vanderbilt University were to sixty-one Doctors of Medicine in February of 1875, thanks to an arrangement that recognized the University of Nashville's medical school as serving both institutions. Thus, Vanderbilt embraced a fully-organized and functioning medical school even before its own campus was ready for classes in October of that year.

The arrangement continued for twenty more years, until the school was reorganized under control of the Board of Trust. In the early days, the School of Medicine was owned and operated as a private property of the practicing physicians who composed the faculty and received the fees paid by students—a system typical of medical education in the United States at the time. Vanderbilt made no financial contribution to the school's support and exercised no control over admission requirements, the curriculum, or standards for graduation. After reorganization under the Vanderbilt Board in 1895, admission requirements were raised, the course was lengthened, and the system of instruction was changed to include laboratory work in the basic sciences.

The famous report of Abraham Flexner, published by the Carnegie Foundation in 1910 and afterward credited with revolutionizing medical education in America, singled out Vanderbilt as "the institution to which the responsibility for medical education in Tennessee should just now be left." Large grants from Andrew Carnegie and his foundation, and from the Rockefeller-financed General Education Board, enabled Vanderbilt to carry out the recommendations of the Flexner Report. (These two philanthropies, with the addition of the Ford Foundation in recent years, have contributed altogether more than \$20,000,000 to the School of Medicine since 1911). The reorganized school drew upon the best-trained scientists and teachers in the nation for its faculty. The full benefits of reorganization were realized in 1925 when the school moved from the old South Campus across town to the main campus, thus integrating instruction in the medical sciences with the rest of the University. The school's new quarters were called "the best arranged combination school and hospital to be found in the United States."

Rudolph A. Light Hall, completed in 1977, is a sophisticated facility providing much-needed space for medical education and other student activities. The seven-story structure contains 209,000 square feet of space housing the latest in laboratory equipment, audio-visual and electronic teaching tools, and multi-purpose classroom space. The second floor student lounge is designed to foster medical student interaction and to permit informal educational experiences—leading to the development of physicians grounded in the sciences but enlightened by humanitarian interests and understanding.

Light Hall is the physical manifestation of Vanderbilt Medical School's ongoing commitment to excellence in all areas of medical education.

Objectives of the Program

The medical education faculty seeks to provide the aspiring physician with:

1. *an understanding of the fundamental principles involved in human development, from its normal sequence to the disorders of development, structure, and function.* To reach this understanding, the student must acquire basic knowledge concerning the physical, chemical, biological, psychological, and social factors which affect human development.

2. *the basic diagnostic skills to recognize disease and disorders in the patient.* To acquire these skills, the student must be trained to perform physical examinations and laboratory tests and to interpret the results within the framework of the patient's unique history.

3. *the knowledge of operative and therapeutic procedures to treat disease and disorders, and of the techniques and resources for their prevention.* To acquire this knowledge, the student must be directly involved with sick patients, with the clinical processes requisite for their treatment, and with the means available for the prevention of disease and the maintenance of health.

4. *the training that will enable the student to keep abreast of developments in medicine after the M.D. degree is earned.* The exponential rate at which medical knowledge has grown in the recent past and the likelihood that it will continue to expand with equal rapidity in the future make it imperative that the student be exposed to the method, rigors, and techniques of scientific research in order to be able to evaluate and use wisely the results of scientific investigation.

In its first century of professional medical education, Vanderbilt has established a proud tradition. We enter our second century keenly aware of what the future demands, prepared to adapt our educational programs to the health care needs of tomorrow. Vanderbilt Medical School will identify and meet those needs within the context of proven strengths and our focused mission as a school of medicine. The diversity of emphasis and strength which has characterized Vanderbilt's first hundred years carries us confidently into the future.

Admissions



Requirements for Entrance

Vanderbilt School of Medicine seeks students with a strong background in both science and the liberal arts who will have the baccalaureate degree before matriculation. The Medical College Admission Test (MCAT) is required and used along with other observations to predict success in preclinical course work.

Applicants must present evidence of having satisfactorily completed the minimum requirements listed below. A semester hour is the credit value of sixteen weeks of work consisting of one hour of lecture or recitation or at least two hours of laboratory.

Biology. Eight semester hours, including laboratory, in either general biology, zoology, or molecular biology. Courses should deal with the structure and function of living organisms at the cellular and molecular level.

Chemistry. A minimum of 16 semester hours, 8 in general inorganic chemistry, including laboratory, and 8 in organic chemistry, covering aliphatic and aromatic compounds and including laboratory.

While a year of inorganic chemistry is designated, Vanderbilt will accept one semester if it represents the fundamental course in chemistry offered by the college as a satisfactory basis for further courses in chemistry. The course must also be considered by the college to be prerequisite and qualifying for course work in organic chemistry.

English and Composition. Six semester hours.

Physics. Eight semester hours, including laboratory. Quantitative laboratory work should be emphasized.

Advanced placement credits are not acceptable in lieu of science requirements. Advanced science courses, however, may be substituted for the traditional requirements.

Recommendations for Entrance

A broad experience in non-science courses is encouraged, especially experience beyond the introductory course level in areas such as English, the humanities, the arts, and the social and behavioral sciences. A major in non-science courses does not affect selection.

Selection Factors

The Committee for Admissions seeks applicants who have demonstrated academic excellence and leadership qualities, with broad extra-

curricular experience. Experience in research and evidence of a concern for others are positive factors for selection.

The applicant's essay, letters of recommendation, and the interview are also important factors in the Committee's evaluation. Interviews are conducted at Vanderbilt and, for those applicants unable to travel to Nashville, regionally.

Medical College Admission Test

The Medical College Admission Test is given under the auspices of the Association of American Medical Colleges and is required of applicants to Vanderbilt. It is given twice a year at most universities and colleges. Since the examination score is used by medical schools in the selection of applicants, candidates should take the test in the spring prior to the time application is submitted.

Application Procedure for Admission

As a convenience to the applicant, Vanderbilt School of Medicine participates in the American Medical College Application Service. All application materials may be obtained through AMCAS by writing:

American Medical College Application Service
Association of American Medical Colleges
Suite 301
1776 Massachusetts Avenue Northwest
Washington, D.C. 20036

The Committee on Admissions evaluates the initial application received through the application service. Applicants receiving favorable initial review are invited to file a final application which includes an interview and a request for letters of evaluation. Applications are received by AMCAS any time after 15 June and before 1 November preceding an anticipated fall semester enrollment date. Vanderbilt participates in the Early Decision Program through the American Medical College Application Service.

Visiting Medical Students

Visiting students are permitted registration for course work in the Medical School (if class space is available) with approval of the department in which course work is visited and with concurrence of the course instructor and the Associate Dean for Students. Visiting students must present evidence of adequate professional liability coverage and health insurance coverage and pay a registration fee when registering for course work. Since visiting students have no status for credit as Vanderbilt medical students, they are not issued credit for their experience at Vanderbilt, nor do they establish a medical-school-based record at Vanderbilt. The

normal opportunities and prerogatives of regularly enrolled medical students are not available to visiting students. The visiting student is subject to all regulations of the University as well as to any special regulations relating to visiting student status as determined by the department, the course instructor, or the Dean or his deputy.

Medical Scientist Training Program

The combined M.D./Ph.D. program is designed to develop investigators and teachers in the clinical and basic medical sciences. Students in the program have the opportunity to study a basic biomedical science in depth and to do research in some phase of that subject while concurrently pursuing studies leading to the medical degree. This training develops the skills and techniques necessary for an experimental approach to problems in basic and clinical medical sciences. The program is designed for students aspiring toward careers in academic medicine and medical research.

The M.D./Ph.D. program fully meets the Vanderbilt Medical School requirements for the Doctor of Medicine degree and Vanderbilt Graduate School requirements for the Doctor of Philosophy degree. The combined degree program usually requires six to seven calendar years beyond the baccalaureate for completion. Although some saving of time is built into the program, there is no implication that the combined degree program circumvents, alters, or dilutes requirements for either the M.D. or the Ph.D. The intent is to profit optimally from the strengths of each school.

Admission to the Program

Those applying to the M.D./Ph.D. program should complete the Medical Scientist Training Program section of the final application to Vanderbilt Medical School. Applications to the program are reviewed by the Medical Scientist Training Program Committee and by the Medical School Committee on Admissions. Applicants must be accepted into Vanderbilt Medical School and into Vanderbilt Graduate School upon recommendation of the Medical Scientist Training Program Committee. In exceptional circumstances, late applications to the program will be received from applicants who have already been accepted into the Medical School. Students who have completed one or more years in medical or graduate school may also apply for admission to the combined degree program.

Upon enrollment in the M.D./Ph.D. program, students are assigned to faculty and student advisers. During their first semester, they become familiar with Ph.D. study and research activities of the affiliated graduate programs: Cell Biology, Biochemistry, Biomedical Engineering, Microbiology, Molecular Biology, Pathology, Pharmacology, and Molecular Physiology and Biophysics.

Following the orientation program, but before the end of their second year in medical school, M.D./Ph.D. students must select and be accepted into the graduate program of an affiliated department. M.D./Ph.D. students work closely with their assigned faculty and student advisers in all matters related to enrollment, registration, course selection, and scheduling. The usual course of study is divided into several phases. The first phase consists of the first two years of medical school, devoted largely to the basic biomedical sciences. Students then enter the graduate school (Ph.D.) part of the program after the second year of medical school. During this second phase the student meets the Graduate School residency requirements. The third phase consists of the clinical rotations of the third year and the clinical clerkships of the fourth year of medical school.

Requirements for the Ph.D. degree are set out in detail in the catalog of Vanderbilt Graduate School. Briefly stated, Ph.D. students must complete 72 hours of graduate work for credit, of which a minimum of 24 hours is required in formal course and seminar work. Ph.D. students must also complete a qualifying examination to test their knowledge of their field of specialization and present an acceptable dissertation in the major field of study.

M.D./Ph.D. students are encouraged to begin courses for graduate school credit and to select a preceptor to supervise their dissertation research as soon as possible. They are also encouraged to undertake research at an early stage, including the summer prior to matriculation. Students usually complete much, if not all, course work, research, and writing for the Ph.D. dissertation before entering the third phase of the program.

Certain features concerning the assignment of course credit toward the Graduate School and Medical School degrees should be noted. The only course allowed for credit toward both the M.D. and Ph.D. degree is the basic course of the student's graduate department. All other approved courses are allowed for credit toward either the Ph.D. degree or the M.D. degree, but not both. Certain Graduate School courses may be taken as part of the elective program in the Medical School and be applied toward formal course work requirements for the Ph.D. degree. The M.D./Ph.D. student must be officially enrolled in any one semester in either or both the Medical and Graduate schools to insure appropriate assignment of credits.

Financial Support

Special funding (tuition and stipend) is possible for those who gain admission to the Medical Scientist Training (M.D./Ph.D.) Program.

Students who wish to receive financial support should so indicate on their application to the program. The limitations of financial support create a competitive situation in the selection process. Candidates are

urged to submit their application to the M.D./Ph.D. program as early as possible. In accepting financial support for the program, the student agrees to promote primary effort to M.D./Ph.D. studies, and further agrees not to undertake concurrently any other gainful employment or effort without formal approval of the Medical Scientist Training Program Committee and the Medical School officers responsible for the M.D./Ph.D. program.

In general, financial support is arranged by mutual agreement of the Medical Scientist Training Program Committee, the Dean of the Medical School and, in certain instances, the chairman of the graduate department involved. Various sources of funds are available with each having different application requirements, restrictions, obligations, and levels of support. Some potential sources for support available to the student include the following:

Vanderbilt Medical Scientist Scholarship Programs. Currently there are two sources of funding available in support of the scholarship awards. One is a privately endowed program, and the second is a special allocation of funds by the School of Medicine. Both programs pay tuition and fees and provide a stipend of \$9,000 per year. Once awarded, support from these scholarships will continue at the above rate, contingent upon satisfactory performance, until the M.D. degree is awarded. The special requirements, restrictions, and obligations associated with the National Research Service award apply to these institutional awards.

National Research Service Award. Financial support is available through an institutional grant awarded to Vanderbilt Medical School by the National Institute of General Medical Sciences. The support pays tuition at the current level, provides a stipend of \$6,552 (plus a Medical School supplement bringing total to \$9,000) per year, and includes funds for fees and related expenses. This support is assigned primarily to qualified incoming students. The students should consider special requirements, restrictions, and obligations that are associated with this source of financial support. As with all federal funding, support is guaranteed for only one year at a time, since all federal funds are reviewed and funded annually. Generally, funds are renewed and support is continued.

Departmental Support. Limited resources are available through graduate departments. Tuition awards are available as well as some stipend support either from federal training grants or research funds. Interested students should request from their faculty adviser or department chairman specific information on the availability of this type of support.

Personal Support. This refers to the student's own resources or sources of funds. Approved students for the Medical Scientist Training Program who do not receive financial support from any of the above sources may remain in the joint program at their own expense. Although not guaranteed, financial support can usually be obtained for the graduate phase of the M.D./Ph.D. program.

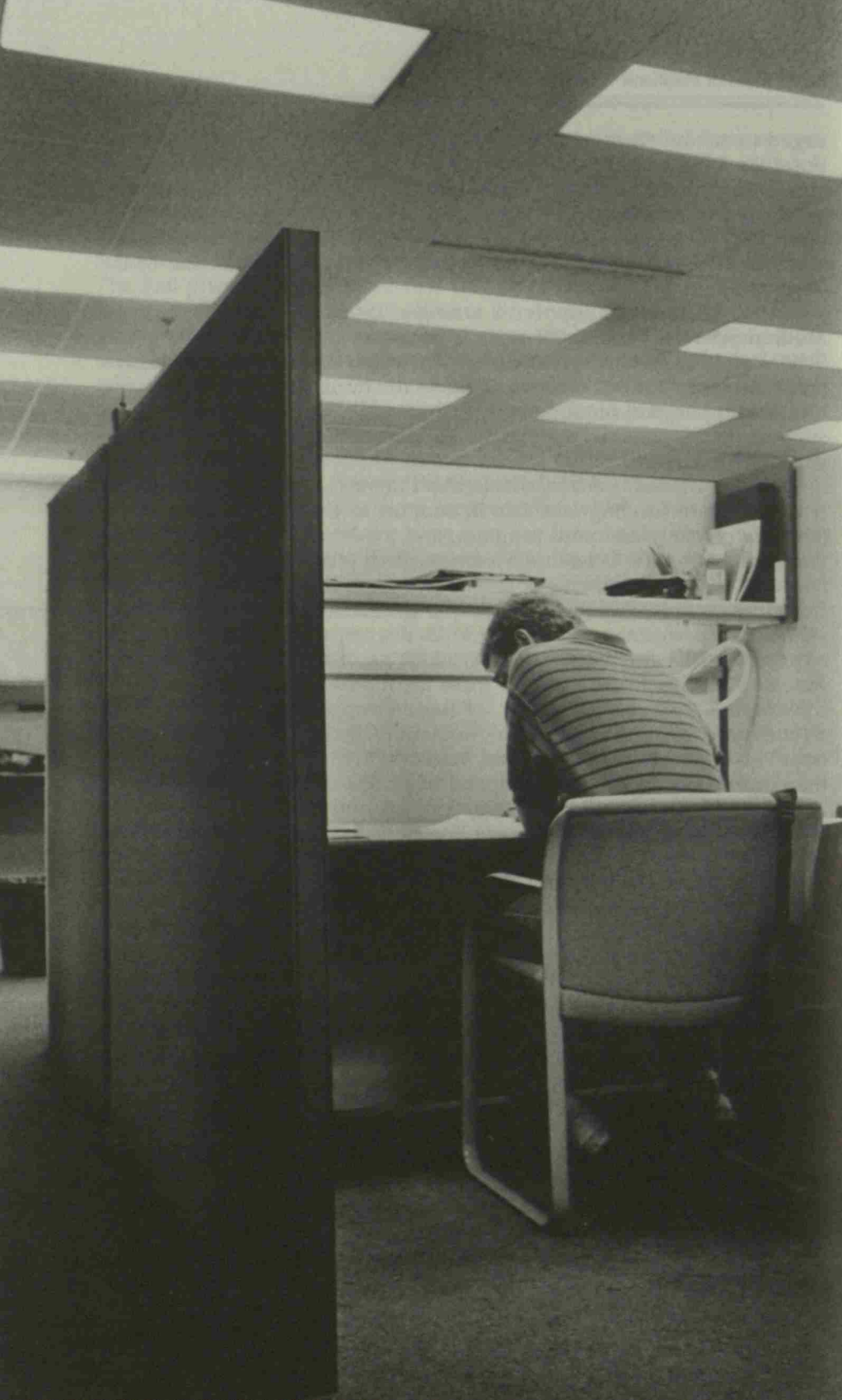

The Academic Program

THE curriculum is divided into required courses taken by all students and elective courses taken at the choice of the individual student. Required courses constitute the nucleus of medical education at Vanderbilt; elective courses are an integral part of each student's educational experience in the Medical School, providing considerable flexibility in individual programs. Each student is assigned a faculty adviser to aid in the selection of elective courses, which must be approved by the Associate Dean for Students or a designee.

All electives are courses for credit, graded on the same basis as required courses. Electives include: lecture or seminar series; specialty clinics, clinical clerkships, or research experience, at Vanderbilt or other institutions; Vanderbilt undergraduate or graduate courses.

One hour each week is designated for presentations of school-wide interest—lectureships, medical society meetings, and student papers. Students and faculty are expected to attend.

The Medical School curriculum in the preclinical years is divided on a semester basis. Students are encouraged to participate in a summer research fellowship program.

The curriculum is under constant review by both faculty and students, and is subject to timely change as recommended by the Academic Programs Committee and approved by the Executive Faculty and Dean of Medicine.

Major Courses

First Year. Biochemistry, gross anatomy, physiology, histology, microbiology, neurobiology, and psychiatry. Saturday mornings, all day Wednesday, and Friday afternoons are reserved for study and electives. Electives available to the first-year student cover a wide range of subjects, including fundamental principles in use of radioisotopes, topics in general physiology, medicine in families and the community, and medical ethics.

Second Year. Methods in clinical science, additional microbiology, pathology, pharmacology, radiology, preventive medicine, and psychiatry. Students begin the study of patients during the second semester, when all the clinical departments cooperate in providing an introduction to history taking, physical examination, and laboratory study of patients through a series of lectures, demonstrations, and individual practice by the student. A variety of elective courses or independent study electives may be taken on Wednesday and Friday afternoons and also on Monday afternoons in the fall semester or Tuesday afternoons in the spring semester.

FIRST YEAR, SPRING SEMESTER—FIRST HALF, 1989

HOURS	MONDAY	TUESDAY	WEDNESDAY	THURSDAY	FRIDAY	SATURDAY
8-9	Cell					*A block for Behavioral Science to be designated within time allocated to Neurobiology
9-10	Biology				Cell	
10-11	(8-10:30)		Neurobiology*	Physiology	Biology	
11-12	Physiology					
12-1	Intro.					
1-2	Biomedical					
2-3	Sciences	Physiology	Electives	Neurobiology*	Electives	
3-4						
4-5				Dean's Hour		

FIRST YEAR, SPRING SEMESTER—SECOND HALF, 1989

HOURS	MONDAY	TUESDAY	WEDNESDAY	THURSDAY	FRIDAY	SATURDAY
8-9						
9-10	Cell				Cell	
10-11	Biology	Physiology	Neurobiology	Physiology	Biology	
11-12						
12-1						
1-2	Physiology					
2-3	Intro.	Physiology	Electives	Neurobiology	Electives	
3-4	Biomedical Sciences					
4-5				Dean's Hour		

SECOND YEAR, FALL SEMESTER—FIRST HALF, 1988						
HOURS	MONDAY	TUESDAY	WEDNESDAY	THURSDAY	FRIDAY	SATURDAY
8-9		Pathology	Radiology		Microbiology	
9-10						
10-11	Pathology	Microbiology	Microbiology	Pathology	Pathology	
11-12						
12-1						
1-2	Electives					
2-3		Pathology	Electives	Microbiology	Electives	
3-4						
4-5		CPC		Dean's Hour		

SECOND YEAR, FALL SEMESTER—SECOND HALF, 1988

HOURS	MONDAY	TUESDAY	WEDNESDAY	THURSDAY	FRIDAY	SATURDAY
8-9	Pathology	Pathology	Laboratory Diagnosis	Pathology	Radiology	
9-10						
10-11						
11-12						
12-1	Electives	Laboratory Diagnosis	Electives	Laboratory Diagnosis	Electives	
1-2						
2-3	CPC	CPC	CPC	Dean's Hour		
3-4						
4-5						

SECOND YEAR, SPRING SEMESTER—FIRST HALF, 1989		TUESDAY	WEDNESDAY	THURSDAY	FRIDAY	SATURDAY
HOURS	MONDAY	TUESDAY	WEDNESDAY	THURSDAY	FRIDAY	SATURDAY
8-9	Pharmacology	Physical	Pharmacology	Preventive Medicine	Pharmacology	
9-10				Preventive Medicine		
10-11	Preventive Medicine	Diagnosis	Pharmacology	Pharmacology	Preventive Medicine	
11-12						
12-1		Electives	Electives	Physical Diagnosis	Electives	
1-2						
2-3	Physical	Electives	Electives	Physical Diagnosis	Electives	
3-4	Diagnosis					
4-5	CPC			Dean's Hour		

SECOND YEAR, SPRING SEMESTER—SECOND HALF, 1989

HOURS	MONDAY	TUESDAY	WEDNESDAY	THURSDAY	FRIDAY	SATURDAY
8-9	Pharmacology	Physical Diagnosis	Pharmacology	Psychiatry	Pharmacology	
9-10						
10-11	Psychiatry			Pharmacology	Psychiatry	
11-12						
12-1		Electives	Electives	Physical Diagnosis	Electives	
1-2						
2-3	Physical	CPC		Dean's Hour		
3-4	Diagnosis					
4-5						

8. Third and Fourth Years, 1988/89—First Half

	1 Aug	29 Aug	26 Sep	24 Oct	21 Nov	16 Dec
Elective	Elective	Elective	Elective	Elective	Elective	Elective
Pediatric		Psych/Neuro		Ob/Gyn		
Ob/Gyn		Pediatric		Psych/Neuro		
Psych/Neuro		Ob/Gyn		Pediatric		
	Medicine			Surgery		
	Surgery			Medicine		

Clerkships

Medicine
Surgery

Pediatrics

Ob/Gyn

Psych/Neuro

10 weeks

10 weeks

8 weeks

8 weeks

8 weeks

(The medicine and surgery clerkships and two of the 8-week clerkships must be completed by July 1 of the fourth year.)

Selectives

Ambulatory
Medical Group
Surgical Group

4 weeks
4 weeks
4 weeks

Selectives

A minimum of four additional units of four weeks' duration each.
Note: The calendar shows the times during which 10- and 8-week clerkships are scheduled. Most selectives and electives are offered during the 4-week elective units.

Third and Fourth Years, 1988/89—Second Half

	30 Jan	27 Feb	27 Mar	1 May	29 May	23 June
Elective	Elective	Elective	Elective	Elective	Elective	Elective
Psych/Neuro		Ob/Gyn			Pediatric	
Ob/Gyn		Pediatric			Psych/Neuro	
Pediatric		Psych/Neuro			Ob/Gyn	
Medicine					Surgery	
Surgery					Medicine	

Advanced Training

In addition to its primary responsibility of educating medical students, the School of Medicine has active programs for graduate students in the preclinical sciences, for postdoctoral interns and residents, and for postdoctoral research trainees.

Residency Training

Students preparing for the practice of medicine usually spend three or more years in house staff training. Such experiences at Vanderbilt are particularly varied and well supervised. Applicants for positions are carefully chosen because of the competition for positions. As a result, the house staff makes up a competent and stimulating group, with considerable responsibility in medical student teaching.

The faculty of the School of Medicine has professional responsibilities at Vanderbilt, Veterans, Saint Thomas, Baptist, and Metropolitan Nashville General hospitals. Patients in these hospitals are cared for by members of the medical staff, assisted by the intern and resident staff.

Vanderbilt University Hospital is a referral center and consequently has a patient population with complex medical and surgical problems. Nashville General Hospital is a community-owned facility in which patients present a wide spectrum of health problems. The Veterans Administration Hospital, adjacent to the Vanderbilt Medical Center, serves veterans and their families from throughout the mid-south and is an important component of the teaching program. All physicians at the VA Hospital are full-time faculty members of the School of Medicine.

Residencies and Fellowships

Dr. Cobb Pilcher-William Henry Howe Fellowship in Neurosurgery. In December 1945, the William Henry Howe Fellowship in Neurosurgery was established in the School of Medicine. The fellowship was made available to the University by the late Dr. Pilcher and has been continued by the generosity of his family and friends.

Post-Residency Fellowships

Postdoctoral courses have as their goal the training of physicians for practice and certification in a medical subspecialty. Fellows admitted to this program must have completed an approved residency program. The fellow is expected to participate in departmental activities related to teaching, clinical services, and research.

Continuing Medical Education

Vanderbilt University School of Medicine and Vanderbilt University Medical Center recognize a major commitment to the continuing education of physicians and others in the health professions. The School of Medicine views medical education as a continuum initiated in the undergraduate phase, progressing through graduate medical education, and maturing in ongoing continuing medical education. The professional life of the physician and all health professionals should include activities encompassing this view, with the goal of improving health care for patients. Under the auspices of the Division of Continuing Medical Education, the School of Medicine offers a broad spectrum of courses throughout the year to meet the needs of physicians in practice and other health professionals. Since many courses have limited registration, inquiries should be directed to the Division of Continuing Medical Education.

Of special interest is the clinical training program, or "mini-residency," whereby physicians return for one or more weeks of clinical education in the patient units of the various hospitals, in conjunction with regular programs of graduate and undergraduate medical education. Physicians interested in this type of specialized, intensive experience in a specialty or subspecialty should direct their inquiries to the Division of Continuing Medical Education.

Courses toward the Master's and Ph.D. Degrees

Candidates for the degree of Master of Science or Doctor of Philosophy may pursue work in the medical sciences given in the Medical School, either in regular courses or in special elective courses, provided such students are accepted by the chairmen of the departments concerned and are registered in the Graduate School of the University. Graduate work in the medical sciences is regulated by the faculty of the Graduate School, and candidates should apply to the registrar of the Graduate School. (See also Medical Scientist Training.)

Candidates for the degree of Master of Science in hearing and speech sciences may pursue work in their fields in the Bill Wilkerson Hearing and Speech Center and the School of Medicine. Graduate work in this division is regulated by the faculty of the Graduate School. Candidates should apply to the registrar of the Graduate School.



Academic Regulations

THE School of Medicine operates under the honor system. All work submitted as a part of course requirements is presumed to be the product of the student submitting it unless credit is given in the manner prescribed by the course instructor. Cheating, plagiarizing, or otherwise falsifying results of study are prohibited. The student, by registration, acknowledges the authority of the Medical School Honor Council.

Students are expected to familiarize themselves with the *Student Handbook*, available at registration, which provides information about University services, policies, and procedures, including reference to the Honor Councils of the schools of the University, the Graduate Student Conduct Council, the Appellate Review Board, and related regulations.

Requirements for M.D. Degree

Candidates for the Doctor of Medicine degree must be mature and of good moral character. They must have spent at least four years of study or its equivalent as matriculated medical students at an acceptable medical school as judged by the Vanderbilt Medical Admissions Committee; the last two years must have been in Vanderbilt University School of Medicine. They must have satisfactorily completed the medical curriculum, have passed all prescribed examinations, and be free of indebtedness to the University. Students fulfilling these requirements will be recommended for the degree Doctor of Medicine.

Advisers

The Vanderbilt Medical School has one of the lowest attrition rates in the country. The faculty and administration take an active interest in assuring that each student achieves to maximum capability. Advisers, both student and faculty, and staff members of the office of the Dean are available to assist students toward successful development of their plans.

The National Boards

The school no longer requires that students sit for National Board Examinations, Parts I and II. National Boards are a means of obtaining licensure. Students will be advised regarding possible advantages of taking these examinations.

Examinations and Promotions

Successful completion of the courses of the medical curriculum and scholastic standing are determined by the character of the student's daily work and the results of examinations. Examinations may be written, oral, or practical, and may be held in conjunction with each course or at the end of each semester, by a committee composed of the instructors responsible for the student's major courses. Promotion is determined by a committee of the faculty at the end of each academic year. The committee, on recommendation of the several departments, recommends to the Executive Faculty for promotion those students who have demonstrated personal, professional, and intellectual achievement consistent with faculty expectations at their particular stage of professional development. Students deficient in a major area or areas will be required to complete additional efforts satisfactorily in order to remedy deficiencies. Students deficient in a major undertaking or who demonstrate marginal performance in a major portion of their work may be denied further enrollment. Academic performance is evaluated on the following levels: A, superior or outstanding work in all aspects of course work; B, completely satisfactory performance in all aspects of course work; C, performance that meets minimal expectations and does not require remediation in the course; F, unsatisfactory performance resulting in failure. The following intermediate grades may be given: B+, overall satisfactory performance that includes some elements of superior work; B-, overall satisfactory performance that includes some components that are below average. Repeated grades of C may be regarded as work of generally marginal quality.

Students who fail in two major courses or fail a re-examination in a major course may be required to withdraw from the school. Students with no reported failures may be required to withdraw from the school if their work has been of a generally marginal quality. Students may be given credit for a subject by re-examination, but failures remain on their record and may be counted as a cause for withdrawal if another failure in a major course occurs.

Any student who fails to pass a course will be required to remove the failure before being permitted to enter the courses of the next academic year. Any student shown by work or conduct to be unfit for the practice of medicine may be required to withdraw from the school at any time.

Extracurricular Work

The Medical School does not regulate the outside work of its students, although it does take the firm position of discouraging outside work. No outside commitments may be assumed by medical students that may compromise their responsibilities at the Medical School. If the outside obligation is considered prejudicial, the student may be required to discontinue it.

Leave of Absence

A leave of absence may be granted by the Dean for a period not to exceed one year for purposes of approved studies or for recuperation from illness. Should it be necessary for a student to be absent for a period of more than one calendar year, the student must make formal reapplication and be reconsidered by the Admissions Committee, unless special approval is given by the Dean for a more extended leave.

Professional Liability Insurance

Students will be automatically covered with professional liability insurance, required of all enrolled medical students, at the time of registration. The annual premium is payable in addition to tuition. Details of the policy are available at the University insurance office, and students are encouraged to familiarize themselves with these details and with their responsibilities in this regard.

Students are covered whether they are at the Vanderbilt-affiliated hospitals (Vanderbilt University Hospital, Nashville Veterans Administration Hospital, St. Thomas Hospital, or Metropolitan General Hospital) or elsewhere as a "visiting student," providing that (1) the clerkship or other educational experience has prior approval from the School of Medicine as coursework for credit, and (2) the activities within this experience are consonant with the student's level of training and experience and are performed under the supervision of appropriate faculty and/or staff.

Lectureships



THE ALPHA OMEGA ALPHA LECTURE. The Alpha Omega Alpha Honor Medical Society each year invites a scientist of prominence to deliver a lecture before the students and faculty and members of the medical community. The first lecture was given during the school year 1926/1927.

THE ALLAN D. BASS LECTURESHIP. This lectureship was established in 1976 in recognition of Dr. Bass's outstanding contributions to Vanderbilt University, the Nashville community and the field of Pharmacology. He served as professor and chairman of the Department of Pharmacology from 1953 to 1973, as associate dean for biomedical sciences from 1973 to 1975, and as acting dean of the School of Medicine from 1973 to 1974. The lectureship is made possible through the generosity of his associates and colleagues in the American Society of Pharmacology and Experimental Therapeutics; the FASEB; the AMA Council on Drugs; the Nashville Academy of Medicine; the present and former staff, students and faculty members at Vanderbilt University; and the Department of Pharmacology. The first lecture was given in April 1977.

THE ROBERT N. BUCHANAN JR. VISITING PROFESSORSHIP IN DERMATOLOGY. The Department of Medicine established in 1980 a visiting professorship to honor Dr. R. N. Buchanan, Jr., professor emeritus and former chairman of the Division of Dermatology. Each year a distinguished dermatologist is invited to come to Vanderbilt to deliver a series of formal lectures and participate in teaching conferences.

THE BARNEY BROOKS MEMORIAL LECTURESHIP IN SURGERY. In 1952 through the generosity of a Vanderbilt alumnus an annual lectureship was established to honor the memory of Dr. Barney Brooks, formerly professor of surgery and head of the department, and surgeon-in-chief of Vanderbilt University Hospital. As a fitting memorial to Dr. Brooks these lectures have been given by physicians who have made distinguished contributions in clinical or investigative surgery. The first Barney Brooks Memorial Lecture in Surgery was given during the spring of 1953.

THE ROLLIN A. DANIEL JR. LECTURE IN THORACIC SURGERY. In 1977 the Department of Thoracic and Cardiac Surgery established the Rollin A. Daniel, Jr., Lecture as a tribute to Dr. Daniel. Since Dr. Daniel's death, there has been generous support from Dr. Daniel's family and many former residents to this lectureship fund. Each year a distinguished thoracic surgeon is invited by the Department to visit Vanderbilt and deliver the annual lecture, usually in the fall.

THE LEONARD W. EDWARDS MEMORIAL LECTURESHIP IN SURGERY. This annual lectureship was established in 1972 by the family and friends of Dr. Leonard Edwards, who was professor of clinical surgery, in recognition of his more than fifty years of contributions to Vanderbilt and the Nashville community as a distinguished surgeon and teacher. The first lecture was given in 1972 by Dr. Lester Dragstedt. Lectures usually concentrate on surgery and physiopathology of the alimentary tract.

THE ABRAHAM FLEXNER LECTURESHIP. In the fall of 1927 Mr. Bernard Flexner of New York City donated \$50,000 to Vanderbilt University to establish the Abraham Flexner Lectureship in the School of Medicine. This lectureship is awarded every two years to a scientist

of outstanding attainments who shall spend as much as two months in residence in association with a department of the School of Medicine. The first series of lectures was given in the fall of 1928.

THE ALVIN F. GOLDFARB LECTURESHIP IN REPRODUCTIVE ENDOCRINOLOGY. Established by the children of Dr. Goldfarb to honor their father, an alumnus of Vanderbilt University School of Medicine, this is the first named lectureship in the Center for Fertility and Reproductive Research. Serving as an important forum for continuing education, the lectureship enables the Vanderbilt medical community to learn from those at the cutting edge of research and practice in reproductive biology.

THE ERNEST W. GOODPASTURE LECTURE. In 1968 the Goodpasture Lecture was established by a friend of Vanderbilt University and of the Department of Pathology, Mrs. George M. Green, Jr. The lecture is to honor the memory of Dr. Ernest William Goodpasture, distinguished chairman of the Department of Pathology from 1925 until his retirement in 1955. Each year a lecturer prominent for achievements in research or in medical education is selected. The first lecture was given in the fall of 1971.

THE J. WILLIAM HILLMAN VISITING PROFESSORSHIP. This professorship was established in 1976 as a tribute to the late Dr. J. William Hillman who served as professor and chairman of the Department of Orthopaedics. To commemorate Dr. Hillman's tireless dedication to the art of teaching, the department annually invites a prominent orthopaedist to spend three or four days in residence teaching the house staff through a series of walking rounds and informal talks, concluding with a day-long seminar on special topics in the field.

THE CONRAD JULIAN MEMORIAL LECTURE. This lecture was instituted in 1980 in honor of Dr. Conrad G. Julian, the first director of gynecologic oncology at Vanderbilt University Hospital. The lecture is delivered each year on a subject related to gynecologic oncology and is given in conjunction with the annual Gyn Oncology Seminar.

THE PAULINE M. KING MEMORIAL LECTURESHIP. This lectureship was established in 1962 by Mr. Robert F. King of Klamath River, California, as a memorial to his wife. Each year a distinguished thoracic or cardiovascular surgeon is invited by the Department of Surgery to lecture at Vanderbilt School of Medicine. The first Pauline M. King Memorial Lecture was given in the spring of 1963.

THE M. GLENN KOENIG VISITING PROFESSORSHIP IN INFECTIOUS DISEASES. This visiting professorship was established in 1973 through the generosity of alumni, faculty, friends, and the family of the late Dr. M. Glenn Koenig who served as professor of medicine and head of the Division of Infectious Diseases. In recognition of Dr. Koenig's unexcelled ability to teach at the bedside, the Department of Medicine invites physicians of unusual competence in the teaching of clinical infectious diseases to join the Division of Infectious Diseases for short periods to spend time on the wards and in discussions with students, house staff, fellows, and faculty. The first visiting professorship was held in 1973.

THE KROC FOUNDATION LECTURESHIP IN MOLECULAR PHYSIOLOGY AND BIOPHYSICS. Established in 1986 by the Kroc Foundation in honor of Ray A. Kroc and Robert L. Kroc to support several visiting professors each year. These individuals present a 'state-of-the-art' lecture on diabetes, insulin action, or a related endocrine topic and consult with faculty members and their groups.

THE PAUL DUDLEY LAMSON MEMORIAL LECTURE. This lectureship was instituted in 1965 in memory of Dr. Lamson who was professor of pharmacology and chairman of the Department of Pharmacology from 1925 until his retirement in 1952. A prominent scientist is brought to the campus biennially under the sponsorship of the alumni and staff of the Department of Pharmacology.

THE FRANK H. AND MILBREY LUTON LECTURESHIP. Established in 1976 through the generosity of friends and former students, this lectureship honors Dr. Frank H. Luton, the first psychiatrist on the Vanderbilt faculty. Each year a prominent lecturer in the field of psychiatry is selected.

THE DAN MAY LECTURE. Made possible by a gift from the May family, this lecture series honors Mr. May, a Nashville business, educational, and civic leader who was a Vanderbilt graduate, long-time Board of Trust member, and friend of the University. The lecturer is a distinguished scholar of medicine or another discipline with expertise in cardiovascular disease, medical education, or humanistic aspects of medicine.

THE GLENN A. MILLIKAN MEMORIAL LECTURE. This lectureship was established in 1947 in memory of Dr. Millikan, professor of physiology, by members of the then second-year class. It has subsequently received support by means of a capital fund by Dr. Millikan's father and mother, Dr. Robert A. Millikan and Mrs. Gretna B. Millikan, and friends. Contributions have been made to the fund by members of the founding class and other students. The lectureship is maintained to provide a distinguished lecturer in physiology.

THE HUGH J. MORGAN VISITING PROFESSORSHIP IN MEDICINE. This visiting professorship was established in 1959 through the generosity of faculty, former house officers, and friends of the late Dr. Hugh J. Morgan, who served as professor of medicine and chairman of the department at Vanderbilt from 1935 through 1959. As a tribute to Dr. Morgan and his outstanding qualities as a superior clinician, the Department of Medicine invites a distinguished physician to spend one week in residence, during which time the physician assumes the teaching duties of the professor of medicine with students, house officers, and faculty. The first visiting professorship was awarded in 1959.

THE ELLIOTT NEWMAN VISITING LECTURESHIP. This lectureship was formally established by the Board of Trust of Vanderbilt University in 1977. Dr. Newman was a distinguished scientist and medical scholar, an outstanding clinician and teacher, and a loyal friend and faculty member of the School of Medicine for a period of twenty-one years.

THE WILLIAM F. ORR LECTURESHIP. This annual lectureship was established in 1976 through the generosity of Hoffman-LaRoche, Inc., in honor of Dr. William F. Orr, first professor and chairman of the Department of Psychiatry, a position he held from 1947 to 1969. A psychiatrist of national prominence is invited each year to present the lecture and to participate in various teaching conferences in the Department of Psychiatry.

THE COBB PILCHER MEMORIAL LECTURE. In 1950 the Pi Chapter of the Phi Chi Medical Fraternity established the Cobb Pilcher Memorial Lecture to honor the memory of Dr. Pilcher, formerly associate professor of surgery, distinguished neurosurgeon, and a member of Phi Chi fraternity. Each year a lecturer of prominence is selected. The first lecture was given in 1950.

THE DAVID RABIN LECTURE IN ENDOCRINOLOGY. The Department of Medicine established in 1980 a visiting lectureship in recognition of the salient contributions of Dr. David Rabin to the world of endocrinology. Dr. Rabin was professor of medicine and head of the Division of Endocrinology from 1975 until his death in 1984. This lectureship annually brings to Vanderbilt a world leader in the science of endocrinology and the application of that science to the solution of the problems of humankind.

THE VANDERBILT UROLOGY SOCIETY VISITING PROFESSORSHIP AND RHAMY-SHELLEY LECTURE. This annual visiting professorship and lectureship was established in 1972 through the efforts of former residents in urology at Vanderbilt University Medical Center. An

outstanding urologist, from either the United States or abroad, is invited to spend four or five days as visiting professor in the Department of Urology, to join with former residents and other urologists in demonstrations of surgical technique and diagnostic acumen, as well as in a series of conferences and lectures. The activities conclude with a formal lecture which honors Dr. Robert K. Rhamy, who was chairman of the Department of Urology at Vanderbilt from 1964 to 1981, and Dr. Harry S. Shelley, former chief of the Division of Urology at Nashville Veterans Administration Hospital.

THE CHARLES J. THUSS SR. AND GERTRUDE NOBLE THUSS LECTURESHIP IN PLASTIC AND RECONSTRUCTIVE SURGERY. This lectureship was established in 1977 by Dr. Charles J. Thuss, Jr., Medical Class of 1961, of San Antonio, Texas, in honor of his parents. The lectureship is funded in collaboration with the Department of Plastic Surgery for the purpose of bringing distinguished lecturers in the field of plastic and reconstructive surgery to the Vanderbilt campus.

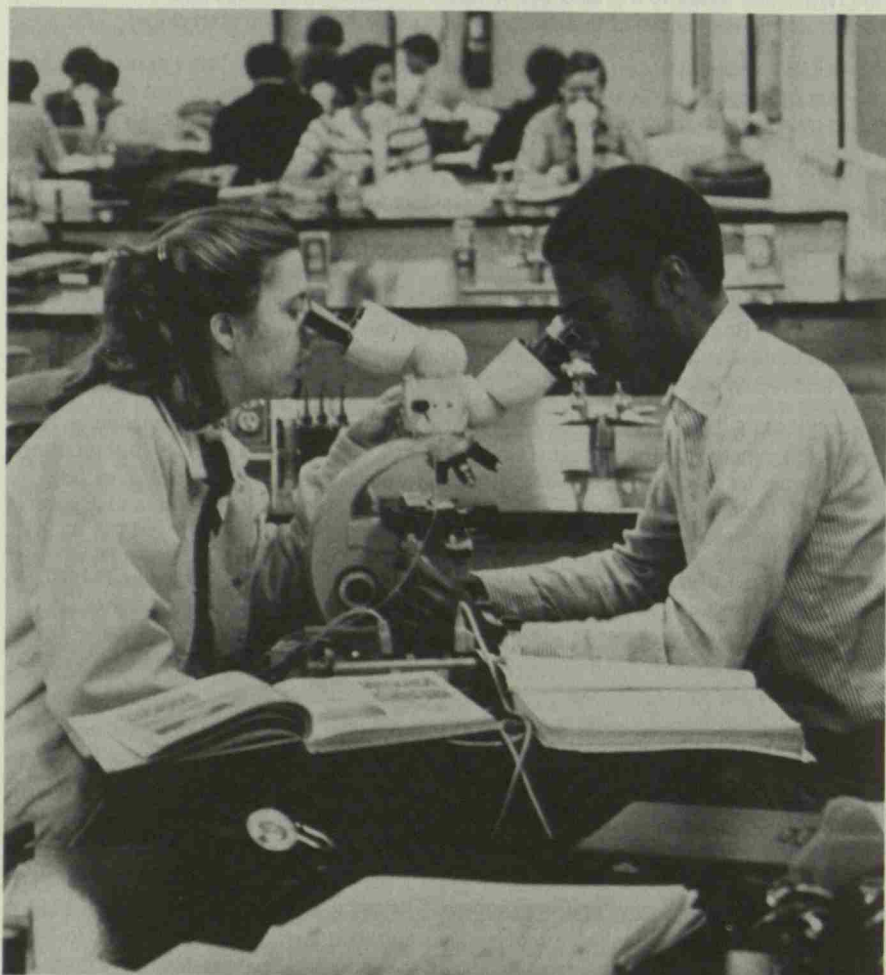

Honors and Awards



Alpha Omega Alpha

A chapter of this medical honor society was established by charter in the School of Medicine in 1923. Not more than one-eighth of the students of the fourth-year class are eligible for membership and only one-half of the number of eligible students may be elected to membership during the last half of their third year. The society has for its purpose the development of high standards of personal conduct and scholarship and the encouragement of medical research. Students are elected into membership on the basis of scholarship, character, and originality.

Founder's Medal

This medal is awarded to the student in the graduating class of the School of Medicine who, in the judgment of the Executive Faculty, has achieved the strongest record in the several areas of personal, professional, and academic performance in meeting the requirements for the Doctor of Medicine degree during four years of study at Vanderbilt.

Other Prizes and Awards

THE BEAUCHAMP SCHOLARSHIP. This scholarship, founded by Mrs. John A. Beauchamp in memory of her husband who was for many years superintendent of the Central State Hospital in Nashville, is awarded to the student showing the greatest progress in neurology and psychiatry and who is otherwise worthy and deserving.

THE AMOS CHRISTIE AWARD IN PEDIATRICS. Established in 1970 by an anonymous donor, this award is made to the student in the graduating class who has demonstrated the outstanding qualities of scholarship and humanity embodied in the ideal pediatrician. The award is in memory of Dr. Amos Christie, professor of pediatrics, emeritus, who was chairman of the Department of Pediatrics from 1943 to 1968.

THE DEAN'S AWARD. This award is presented by the Dean to students who have distinguished themselves by their outstanding contribution of leadership and service throughout four years of study at Vanderbilt University School of Medicine.

THE HOSPITAL AWARD FOR EXCELLENCE. This award recognizes the graduating medical student selected by the chief residents of all the services as having made the largest personal contribution toward quality patient care by demonstrating sensitivity, compassion, and concern in his or her clinical responsibilities to patients.

THE RUDOLPH H. KAMPMEIER PRIZE IN CLINICAL MEDICINE. An annual award of \$1,000, presented through the generosity of the Southern Medical Association, is made to the student who, at the completion of the fourth year of training, is judged by the faculty of the Department of Medicine to have exhibited the qualities of the excellent physician as exemplified by Dr. Rudolph H. Kampmeier throughout his career. The qualifications to be

given greatest weight will be proficiency in diagnosis and therapy; consideration of the patient as a complete person with a life that is more than that of a "sick patient"; ability to think with originality and to teach, lead, and inspire others; willingness to devote himself/herself unstintingly to the welfare of others; and ability to work effectively with other members of the medical and paramedical professions.

THE KAUFMAN PRIZE IN MEDICINE. This award, honoring J. Kenneth Kaufman, a 1939 Medical School graduate, is presented to a graduating medical student who has demonstrated qualities of humaneness, dedication, and unselfish service in the study of medicine and will apply these qualities in medical practice.

THE ROENTGEN AWARD. This is an annual award to a graduating medical student who has made important contributions in one of the radiological sciences during his or her four years at Vanderbilt Medical School. Named for Wilhelm Conrad Roentgen (1845–1923), a pioneer in diagnostic radiology, the award recognizes discoveries in either clinical or research areas.

THE SCHOOL OF MEDICINE AWARD OF DISTINCTION IN MEDICAL EDUCATION. This award is presented to the student who has demonstrated outstanding qualities of scholarship, leadership, and humanitarian service in the context of medical education.

THE H. WILLIAM SCOTT JR. PRIZE IN SURGERY. This award is presented to the graduating student who exemplifies the qualities of leadership, performance, and character reflecting the ideal surgeon.

THE JOHN L. SHAPIRO AWARD FOR EXCELLENCE IN PATHOLOGY. This award is given to the student selected by the Department of Pathology on the basis of accomplishments and potential in medicine with superior performance in the pathology course or superior performance in research in pathogenesis of disease.

THE SURGICAL CLERKSHIP AWARD. This award is presented annually by the section of surgical sciences to a student who has had a superior performance in the third-year surgical clerkship and who plans to enter graduate education in surgery. The award includes an expense-paid attendance at the annual meeting of a national surgical society.

THE UPJOHN AWARD. This award is given each year to a medical student in the graduating class who is distinguished by an outstanding record in scholastic, personal, and professional achievement, and as a member of the Vanderbilt community. The Upjohn Award is provided through the interest and generosity of the Upjohn Pharmaceutical Company.

THE ALBERT WEINSTEIN PRIZES IN MEDICINE. Three prizes established in memory of Albert Weinstein, M.D., are awarded at graduation to fourth-year students who, in the opinion of the faculty of the Department of Medicine, merit recognition for high scholastic attainment and the qualities which characterize the fine physician.

Dr. Albert Weinstein was graduated from Vanderbilt University in 1926 and was founder's medalist from Vanderbilt School of Medicine in 1929. Following training at Vanderbilt and Johns Hopkins he returned to Vanderbilt as chief resident in medicine, 1933–1935, and served as a distinguished member of the faculty and clinical professor of medicine until his death on 1 October 1963. Despite a busy and successful practice, Dr. Weinstein contributed regularly to the medical literature and maintained a major interest in the teaching of medical students. These prizes were established in 1964 by contributions from friends, associates, and former patients of Dr. Weinstein.

THE CANBY ROBINSON SOCIETY AWARD. This award is presented by the Canby Robinson Society to the graduating student whose medical school career exemplifies leadership and service to his class and school.

TENNESSEE ACADEMY OF FAMILY PHYSICIANS AWARD. This award is given to a graduating medical student in recognition of dedication to the high ideals of Family Practice.

Financial Information

THE annual expense of a student in the School of Medicine is estimated to be \$21,000.

Tuition and Fees

Tuition (1988/89 academic year)	\$12,500
Application fee (to accompany final application)	50
Student activities fee (Sarratt Center)	63
Microscope usage fee per year (1st and 2nd years)	100
Student health insurance (estimate)	340
Professional liability insurance	50

Tuition and fees are set annually by the Board of Trust and are subject to review and change without further notice.

All regularly enrolled medical students must pay the full tuition each year. There will be no exception to this requirement. Graduate students who enroll in courses in the medical curriculum for credit toward an academic degree and who later become candidates for the Doctor of Medicine degree may be required to pay the full tuition as indicated above. First-year medical students who are also three-year students in the College of Arts and Science are required by the College to pay a senior-in-absentia fee equal to one hour of Arts and Science tuition. Students who withdraw officially or who are dismissed from the University for any reason after the beginning of a term may be entitled to a partial refund in accordance with a schedule available in the Office of Financial Aid. No refund will be made after the eighth week in any semester.

Tuition, fees, and other University charges are due and payable by 25 September.

Late Payment of Fees

Charges not paid by 25 September will be automatically deferred, and the student's account will be assessed a monthly late payment fee at the following rate: \$1.50 on each \$100 that remains unpaid after 25 September (\$5 minimum). An additional monthly late payment fee will be assessed unless payment is received in full on or before the 25th day of the month; and late payment fees will continue for each month thereafter based on the outstanding balance unpaid as of the 25th day of each month. Students who have applied for and are awaiting financial aid (i.e., GSL, HEAL, etc.) should notify the Director of Financial Aid, and a late payment fee will not be charged.

Financial Clearance

Students will not be allowed to register for any semester if they have outstanding unpaid balances for any previous semester. No transcript, official or unofficial, will be issued for a student who has an outstanding balance until the account has been paid. Degrees of graduating students will be withheld until all bills are paid.

Microscopes, Books, and Equipment

First-year and second-year students are provided microscopes by the University. The usage fee for this service is included in the tuition and fee schedule and is required of all students in these classes.

All students must have clean white laboratory coats. In their second year students must acquire hemocytometers and ophthalmoscopes. The minimum cost for these instruments is approximately \$400.

The minimum cost of books is approximately \$400–\$500 per year. The Medical Bookstore accepts cash or major credit cards.

Activities Fee

The \$63 annual student activities fee entitles medical students to use the facilities of Sarratt Student Center. By payment of an additional fee, during specific and announced periods, students and their spouses may have their I.D. cards validated for admission to athletic events.

Honor Scholarships

JUSTIN POTTER MEDICAL SCHOLARSHIPS. The Justin Potter Medical Scholarships commemorate Mr. Justin Potter, a Nashville businessman, industrialist, and financier. These scholarships were established in 1963 by Mr. Potter's family and are awarded annually to applicants who have legally established residences in any of the following southern states: Alabama, Arkansas, Florida, Georgia, Kentucky, Louisiana, Mississippi, North Carolina, South Carolina, Tennessee, or Virginia. Children of full-time faculty of Vanderbilt University School of Medicine are not eligible for consideration for a Justin Potter Medical Scholarship.

Scholarships of \$15,000 annually are awarded to successful candidates and, once awarded, continue at this rate for four years contingent upon satisfactory performance.

The method of selection of Justin Potter Scholars is as follows: the Justin Potter Medical Scholarship Committee reviews candidates from the eleven southeastern states who have accepted official invitation to attend Vanderbilt and have completed the scholarship application. Candidates selected by the scholarship committee are then invited to Nashville for personal interviews (candidates are reimbursed for their expenses). The committee consists of individuals involved in medical and business affairs in the Nashville community.

CATHERINE EASTERLING MOUNTCASTLE SCHOLARS PROGRAM. The Catherine Easterling Mountcastle Scholars Program was established in 1983 through the generosity of Mrs.

Mountcastle's family to support superior students who need financial aid to attend Vanderbilt School of Medicine. One Catherine Easterling Mountcastle Scholar is selected each year by the Scholars Selection Committee from applicants who have accepted official invitation to the School of Medicine.

A scholarship of \$11,000 annually is awarded to the successful candidate and, with satisfactory progress at Vanderbilt, continues for four years.

CANBY ROBINSON SCHOLARSHIPS. The Canby Robinson Scholarships provide full tuition and, with satisfactory progress at Vanderbilt, continue for four years. The scholarships are awarded on the basis of academic achievement and financial need. Scholarship recipients are recommended by the Dean and the chairman of the Admissions Committee and chosen by a committee from the Canby Robinson Society.

These scholarships were established in 1986 by the Canby Robinson Society.

DELOACHE SCHOLARSHIP. The DeLoache Scholarship is given every four years to an incoming medical student who has demonstrated qualities of scholarship and leadership as well as financial need. To be eligible, the candidate must come from a state specified as a southeastern state east of the Mississippi. It is a full-tuition scholarship for four years of medical study contingent upon satisfactory performance.

Financial Assistance

Education leading to the Doctor of Medicine degree requires a careful consideration of financial commitment by the prospective student and family. Financial planning is an important part of the student's preparation for medical school.

In addition to the Honor Scholarships just described, scholarships and loans are available through Vanderbilt, based on demonstrated financial need and continued satisfactory academic progress. Financial aid from school sources must be considered a supplement to governmental and other sources, rather than the primary source of funds necessary to attend medical school. University financial aid is not adequate to meet students' demonstrated need, but recent experience has been that most (but not all) approved financial aid requests have been met for items basic to the student's subsistence and education from a combination of sources, including the student's personal and family assets and Vanderbilt aid funds.

Satisfactory Performance. Students must perform satisfactorily in order to qualify for financial assistance (see Examinations and Promotions).

Government funds that furnish significant loans to medical students are: the Guaranteed Student Loan program, the Health Education Assistance Loan program, the Supplemental Loan to Students Program, and the PLUS (parent loan) program.

Applications for financial aid will be sent to incoming first-year students in February, or if invited after that date along with the offer of admission to the Medical School. Applicants desiring more specific information about financial aid resources should request a copy of the

Vanderbilt University School of Medicine Manual of Student Financial Aid Policies and Procedures from the Medical School Office of Financial Aid.

The following are some of the Vanderbilt University School of Medicine institutional scholarships and loans available to assist students with demonstrated financial need.

Scholarships

THE EUGENE AND MARGE BESPALOW SCHOLARSHIP FUND. This endowed scholarship fund for deserving medical students was established by Dr. Bruce Dan, a Vanderbilt alumnus, in honor of his grandparents.

THE DR. DANIEL B. BLAKEMORE SCHOLARSHIP FUND. This endowed scholarship was established by the will of Mrs. Nell J. Blakemore in memory of her husband for the benefit of worthy medical students who are in need of financial assistance.

THE BURRUS SCHOLARSHIP FUND. This endowed scholarship was established by members of the Burrus family to help meet the cost of tuition for medical students.

THE THOMAS CULLOM BUTLER AND PAULINE CAMPBELL BUTLER SCHOLARSHIP. This endowed scholarship was established by Thomas Cullom Butler, a 1934 School of Medicine graduate, for worthy and needy medical students.

THE ALICE DREW CHENOWETH SCHOLARSHIP. This scholarship honors the career of Dr. Alice Drew Chenoweth, a 1932 School of Medicine graduate who had a distinguished career as a pediatrician in the area of public health.

THE HERBERT ESKIND MEMORIAL FUND. This scholarship honoring the memory of Mr. Herbert Eskind was established by members of his family.

THE ROBERT SADLER-WILLIAM EWERS SCHOLARSHIP FUND. This endowed scholarship was established in honor of Robert Sadler, a 1947 School of Medicine graduate, and William Ewers, a 1947 School of Medicine graduate.

THE ANN R. LIGHT SCHOLARSHIP FUND. This endowed scholarship was established by Ann R. Light for needy medical students.

MEDICAL STUDENT SCHOLARSHIPS. Funds are available to needy students through gifts donated by alumni and friends of Vanderbilt Medical School.

THE JAMES PRESTON MILLER TRUST. This trust, left by the will of James P. Miller in memory of his father, James Preston Miller, provides funds to assist in the medical education of deserving young men and women at Vanderbilt University. Residents of Overton County, Tennessee, are to be given first preference, and other residents of Tennessee to be given second preference.

MINORITY SCHOLARSHIP FUNDS. Funds are available for scholarships for minority medical students on the basis of academic achievement and financial need.

THE WILLETT H. "BUDDY" RUSH SCHOLARSHIP. Established in memory of Dr. Rush, a 1941 graduate of the School of Medicine, this scholarship honors the dedication he showed to the practice of medicine and the Frankfort, Kentucky community. Awards are given in order of preference to students from Frankfort, Kentucky, the Blue grass region of Kentucky, and then the state of Kentucky.

THE JOHN SECONDI SCHOLARSHIP FUND. This endowed scholarship was established in memory of Dr. John Secondi, a 1970 School of Medicine graduate.

THE FRED C. WATSON MEMORIAL SCHOLARSHIP. This scholarship is made on the recommendation of the Medical School to students selected by a committee based in Lexington, Tennessee, to students who are graduates of Lexington High School and are residents of Henderson County.

Other Scholarships

Other scholarships are available outside of the need-based institutional financial aid program. They are as follows:

THE MARY AND WILLIAM O. INMAN JR. SCHOLARSHIP FUND. This fund was established by Miss Grace McVeigh to pay tribute to the many contributions to the Brunswick, Georgia, community by the Inman's. This fund supports students in the combined M.D./Ph.D. program.

THE KONRAD LUX SCHOLARSHIP. This endowed scholarship was established by the will of Konrad Lux, a 1925 Vanderbilt University graduate, to benefit students in the Oral Surgery program.

THE MEADE HAVEN SCHOLARSHIPS IN BIOMEDICAL SCIENCES. The Meade Haven scholarships in biomedical sciences have been endowed to provide support for medical students who have made a serious career commitment to obtain advanced experience and training in research in the biomedical sciences.

Revolving Loans

THE ALPHA KAPPA KAPPA ALUMNI ASSOCIATION FUND. These funds are made available to students through contributions from alumni of the Alpha Kappa Kappa medical fraternity.

THE EDWARD F. COLE REVOLVING MEDICAL LOAN FUND. These funds are made available to students through contributions from Dr. Edward F. Cole, a Vanderbilt Medical alumnus.

THE F. TREMAINE BILLINGS REVOLVING STUDENT LOAN FUND. Established by Elizabeth Langford and friends, this loan fund honors Dr. Billings and his many contributions as friend and internist. It is to be used for the education of worthy medical students.

THE MAX EISENSTAT REVOLVING STUDENT LOAN FUND. This fund was established to honor the memory of Dr. Max Eisenstat.

THE J. F. FOX STUDENT LOAN IN MEDICINE. This fund was established in memory of Dr. J. F. Fox, a Vanderbilt graduate, and provides for annual assistance to students in the School of Medicine as a revolving loan fund based on scholarship, promise, and financial need.

THE TINSLEY HARRISON LOAN FUND. This fund was endowed to assist needy and worthy medical students by Dr. T. R. Deur, a Vanderbilt Medical School alumnus, in memory of Dr. Harrison, a former teacher and clinician at the school.

THE DR. ISADORE DAVID HASKELL FUND. This fund is provided by a bequest from the will of Mrs. Elena G. Haskell. The loans are to be provided in emergency situations to needy and deserving students.

THE GALE F. JOHNSTON LOAN FUND. The funds donated by Gale F. Johnston are to be used as a revolving loan fund for students in the School of Medicine.

THE W. K. KELLOGG FOUNDATION LOAN FUND. This fund was established through donations from the W. K. Kellogg Foundation.

THE IKE J. KUHN FUND. This revolving loan is provided by a bequest from the will of Mr. Ike J. Kuhn and is awarded in the School of Medicine to a worthy man or woman born and reared in any of the states commonly known as the "southern states."

THE THOMAS L. MADDIN, M.D., FUND. This fund is provided by a bequest from the will of Mrs. Sallie A. C. Watkins in memory of Dr. Thomas L. Maddin.

THE McVEIGH LOAN FUND. This loan fund is provided by a bequest from the will of Grace McVeigh in memory of her mother and father, Bess and Townsend A. McVeigh.

THE VANDERBILT MEDICAL FACULTY LOAN FUND. This fund is made available by donations from members of the Medical School faculty to be used to defray the educational costs of disadvantaged students.

THE MEDICAL LOAN FUND OF LIFE AND CASUALTY INSURANCE COMPANY OF TENNESSEE. Through donations from the Life and Casualty Insurance Company of Tennessee, needy students are provided revolving student loans.

THE KARL METZ MEMORIAL LOAN FUND. This fund for needy students was established in memory of Karl Metz.

THE J. C. PETERSON STUDENT LOAN FUND. This fund was established in memory of Dr. J. C. Peterson to provide loan monies for deserving medical students.

THE LOUIS ROSENFELD STUDENT LOAN FUND. This fund was established by contributions from Dr. Louis Rosenfeld and from friends in honor of Dr. Rosenfeld.

THE JOHN N. SHELL ENDOWMENT FUND. This revolving loan fund is provided by a bequest from the will of John N. Shell.

THE LEO SCHWARTZ LOAN FUND. This loan fund was established through contributions from Dr. Leo Schwartz.

THE ROBERT E. SULLIVAN MEMORIAL LOAN FUND. Through the generosity of Robert E. Sullivan a fund has been established to assist worthy and deserving medical students.

THE ROANE-ANDERSON COUNTY MEDICAL SOCIETY FUND. A revolving loan to a needy medical student, with preference given, when possible, to students from Roane, Anderson, and Morgan Counties of Tennessee.

THE THOMAS W. RHODES STUDENT LOAN FUND. Funds provided by the will of Georgine C. Rhodes were left to Vanderbilt University for the purpose of establishing a loan fund in the School of Medicine.

THE THOMPSON STUDENT LOAN FUND. This fund is to be used as a revolving loan fund for students in the School of Medicine from Middle Tennessee.

THE VANDERBILT MEDICAL EDUCATION FUND. This fund, derived from the donations of friends and alumni, provides significant help by making loans to qualified students with the funds available.

THE JOE AND HOWARD WERTHAN FOUNDATION FUND. The funds made available by this foundation to Vanderbilt University are to be given or lent to those students in the School of Medicine needing financial assistance.

Student Summer Fellowships

Student research under the sponsorship of members of the faculty of the preclinical and clinical departments is endorsed as an important part of the elective medical curriculum. Stipends vary from about \$2,000 to \$3,500 for the summer programs, depending upon experience. Limited funds for fellowship support are available on a competitive basis from individual departments within the Medical School. Funds are provided from a variety of sources, including the United States Public Health Service and various private foundations and health-interested organizations such as the local affiliates of the American Heart Association.

Research projects may be taken as electives for credit but without remuneration. Special arrangements can be made for participation in research programs abroad or in other medical schools in the United States. Individual departments or faculty members may also support student research experiences. Funds from all sources are becoming more difficult to obtain, but remain available, though limited.

THE DAN MAY SUMMER SCHOLARSHIP IN CARDIOVASCULAR MEDICINE. This scholarship for a predoctoral student was made possible by a gift from the May family in honor of Mr. May, a Nashville business, educational, and civic leader who was a graduate of Vanderbilt, long-time Board of Trust member, and friend of the University. The scholarship provides a summer stipend to support a predoctoral student who shows interest and promise in academic cardiovascular medicine.

THE WILLIAM N. PEARSON FELLOWSHIP FUND. A scholarship for studies in nutrition is awarded by the Department of Biochemistry. Further information is available from the department.

Employment Opportunities for Spouses

Nashville is a middle-sized city (500,000) affording employment opportunities common to an industrial, business, and educational center. Major employers include Vanderbilt University, two national insurance companies, and the state government. Every attempt is made to find a position within the University for spouses of students. If interested, student spouses should make inquiry at the Vanderbilt Employment Center.



Research in Medical Sciences

Chairs and Professorships

THE THEODORE R. AUSTIN CHAIR IN PATHOLOGY. This chair is in memory of Dr. Austin, a pathologist who practiced in Alexandria, Virginia. He was an alumnus of Vanderbilt Medical School. The chair was established by his wife, Mrs. Dorothy B. Austin.

THE JAMES G. BLAKEMORE CHAIR IN PSYCHIATRY. Through the generosity of James G. Blakemore, Nashville businessman and Vanderbilt alumnus, this professorship in psychiatry was endowed in 1973 to support a distinguished faculty member in the Department of Psychiatry, providing freedom to contribute to research and teaching within a specific field of excellence.

THE LUCIUS E. BURCH CHAIR IN REPRODUCTIVE PHYSIOLOGY & FAMILY PLANNING. In December of 1967, the Department of Obstetrics & Gynecology received funds, through the generosity of an anonymous donor, to endow this professorship, the purpose of which is to further research in basic reproductive biology, and applied family planning. The chair is named for Dr. Lucius E. Burch, dean of the School of Medicine from 1913 until 1920, and chairman of the Department of Obstetrics & Gynecology until his retirement in 1945.

THE CRAIG-WEAVER CHAIR IN PEDIATRICS. Established through the generosity of Elizabeth Proctor, this undesignated chair is to enhance research and teaching programs of Children's Hospital and provide high quality specialty care for children. The chair honors Mrs. Proctor's parents, the late Mr. and Mrs. Edwin Wilson Craig, and her late husband, William C. Weaver, Jr.

THE JOHN CLINTON FOSHEE DISTINGUISHED PROFESSORSHIP OF SURGERY. Through the generosity of the late Dr. John C. Foshee, graduate of Vanderbilt University School of Medicine in 1916, distinguished surgeon of Grand Rapids, Michigan, and former president of the Vanderbilt Medical Alumni, this professorship was endowed in 1976 for the purpose of furthering medical education and research in the field of general surgery.

THE THOMAS F. FRIST CHAIR IN MEDICINE. This professorship was established to support and recognize a distinguished leader-physician-scholar of national stature who combines the qualities of an eminent physician and experienced medical scholar in the person of one with the leadership qualities to have a positive effect upon important issues of medical education, practice, or research. When possible, the occupant of the chair will be the chairperson of the Department of Medicine.

THE ERNEST W. GOODPASTURE CHAIR IN EXPERIMENTAL PATHOLOGY. In recognition of Ernest W. Goodpasture, this chair is established to enhance basic investigative efforts in experimental pathology.

THE GEORGE W. HALE PROFESSORSHIP IN OPHTHALMOLOGY. Through the generosity of Virginia McHenry Hale, this professorship was established in 1960 for the advancement of ophthalmology.

THE ELSA S. HANIGAN CHAIR IN PULMONARY MEDICINE. Mr. John L. Hanigan has endowed this chair in memory of his wife. The chair strengthens the ability to treat and care for

patients with respiratory diseases and offers a unique opportunity for Vanderbilt University Medical Center and Saint Thomas Hospital jointly to develop innovative programs in pulmonary research, education, and rehabilitation.

THE HARRY JOHNSON PROFESSORSHIP IN NEPHROLOGY. Established by Dialysis Clinics, Inc., this professorship for the chief of the Division of Nephrology is to foster and enhance research and education at Vanderbilt in the field of nephrology.

THE GUY M. MANESS CHAIR IN OTOLARYNGOLOGY. This chair was created through the generosity of Dr. Maness, longtime friend of Vanderbilt Otolaryngology. The chair launches a comprehensive program of education, research, and treatment of diseases of the ears, nose, throat, head, and neck at Vanderbilt.

THE JAMES C. OVERALL PROFESSORSHIP IN PEDIATRICS. Through the generosity of Mr. and Mrs. William K. Warren of Tulsa, Oklahoma, this chair was endowed in 1981 to enhance the academic program in the Department of Pediatrics. The professorship honors Dr. James C. Overall, clinical professor emeritus of pediatrics, a distinguished clinician and contributor to American pediatrics.

THE LEO AND MARGARET MILNE RECORD CHAIR IN SURGERY. This chair was established through the generosity of Dr. Record, a prominent Chattanooga physician, and his wife.

THE PAUL W. SANGER CHAIR IN EXPERIMENTAL SURGERY. Through the generosity of the late Dr. Paul W. Sanger, graduate in Vanderbilt Medical School's class of 1931, distinguished surgeon of Charlotte, North Carolina, and former president of the Vanderbilt Medical Alumni, this professorship was established in 1969 and funded in collaboration with the Department of Surgery for the purpose of furthering research in surgical biology and in the general field of surgery.

THE H. WILLIAM SCOTT JR. CHAIR IN SURGERY. Through the generosity of members of the H. William Scott, Jr., Society, consisting primarily of residents trained by Dr. Scott, this professorship was established in 1983 to honor Dr. Scott for his contributions to the Section of Surgical Sciences and Vanderbilt University during his thirty-year tenure as chairman from 1952 to 1982.

THE ADDISON B. SCOVILLE JR. CHAIR IN MEDICINE. This chair has been endowed to support and recognize a distinguished physician scholar whose accomplishments in investigative medicine will enrich and strengthen the scientific endeavors of the Department of Medicine. The Addison B. Scoville Professor will be appointed by the Dean of the Vanderbilt University School of Medicine upon the advice of the chairperson of the Department of Medicine.

THE ADDISON B. SCOVILLE JR. PROFESSORSHIP IN DIABETES AND METABOLISM. Through the generosity of the Justin and Valere Potter Foundation of Nashville, this professorship was established in 1973 for the purpose of furthering research in the field of diabetes and metabolism.

THE ANN GEDDES STAHLMAN CHAIR IN MEDICAL ETHICS. The broad objective in establishing the Ann Geddes Stahlman Chair in Medical Ethics is to contribute to the return of humanism to the practice of medicine. Individuals who hold this endowed chair may by background and training be nondenominational theological scholars, ethics scholars, philosophy scholars, scholars in the law, or members of the teaching faculty of a school of medicine.

THE EDWARD CLAIBORNE STAHLMAN CHAIR IN PEDIATRIC PHYSIOLOGY AND CELL METABOLISM. This professorship was endowed in 1972 by Mr. James C. Stahlman for studies in pediatric physiology and cell metabolism.

THE GLADYS PARKINSON STAHLMAN CHAIR IN CARDIOVASCULAR RESEARCH. Through the generosity of Mr. James C. Stahlman this professorship was endowed in 1973 for the purpose of engaging in cardiovascular research with primary emphasis in the areas of etiology, prevention, and treatment.

THE MARY GEDDES STAHLMAN CHAIR IN CANCER RESEARCH. Through the generosity of Mr. James C. Stahlman, this professorship was endowed in 1972 for the purpose of furthering studies in cancer research. The professorship provides funds to help establish Vanderbilt as a national center for cancer research.

THE MILDRED THORNTON STAHLMAN CHAIR IN PERINATOLOGY. The generosity of Mr. James C. Stahlman established this professorship in perinatology. The chair to be established in this new field of medical research will reinforce this program over an indefinite period of time.

THE MINA COBB WALLACE CHAIR IN IMMUNOLOGY. Established through the generosity of John Wallace in memory of his mother. The chair will support advancements in education and research in the field of immunology.

THE JOE AND MORRIS WERTHAN PROFESSORSHIP IN EXPERIMENTAL MEDICINE. Through the generosity of the Werthan family of Nashville, this professorship was established in 1951 for the purpose of furthering research in the general field of internal medicine.

THE WESLEY WILKERSON CHAIR IN AUDIOLOGY. This chair was established by Thomas and Jane Yount in memory of her father, Wesley Wilkerson, who founded the Bill Wilkerson Hearing and Speech Center. This chair will enhance the three-fold mission of the Bill Wilkerson Center—research, education, and service.

Endowed Research Funds

THE RACHEL CARPENTER MEMORIAL FUND. This fund was established in 1933 by a gift from Mrs. Mary Boyd Carpenter of Nashville. The income derived from the fund is to be used for education in the field of tuberculosis.

THE BROWNLEE O. CURREY MEMORIAL FUND FOR RESEARCH IN HEMATOLOGY. This is a memorial fund created by the friends of Brownlee O. Currey. The income is being used for the support of research in the field of hematology.

THE JACK FIES MEMORIAL FUND. The income from a gift to Vanderbilt by Mrs. Hazel H. Hirsch as a memorial to her son, Jack Fies, is to be used to support research in the field of neurosurgery. It is hoped that subsequent donations will be made by those who may be interested in creating a larger fund for this phase of research.

THE JOHN B. HOWE FUNDS FOR RESEARCH. In January 1946, the members of the family of the late John B. Howe established two funds in the University to be known as the John B. Howe Fund for Research in Neurosurgery and the John B. Howe Fund for Research in Medicine. The expenditures from the funds for neurosurgery and medicine are administered through the Department of Surgery and the Department of Medicine.

THE BEQUEST OF AILEEN M. LANGE FOR MEDICAL RESEARCH. To be used for medical research in preventing and curing ailments of human beings.

THE ANNIE MARY LYLE MEMORIAL FUND FOR MEDICAL RESEARCH. This gift is to be used for basic or applied research in medical science, particularly cardiovascular research or another area of need.

THE NEUROLOGY RESEARCH FUND. Funds to be used for research efforts in the field of Neurology.

THE MINNIE J. ORR FUND FOR RESEARCH IN POLIOMYELITIS OR HEART DISEASE.

THE MARTHA WASHINGTON STRAUS—HARRY H. STRAUS FOUNDATION, INC. The foundation provides support for research in the Department of Medicine in the field of cardiovascular diseases.

THE LESLIE WARNER MEMORIAL FUND FOR THE STUDY AND TREATMENT OF CANCER. This fund was established in 1932 in the memory of Leslie Warner of Nashville, Tennessee. Half of the founding grant was contributed by the nieces and nephews of Mrs. Leslie Warner.

Research Centers

Vanderbilt University School of Medicine encompasses a number of multidisciplinary research groups that are funded primarily by external sources. Many of the centers involve investigators from schools of the University other than medicine. A brief description of each center and its general activities follows.

Arthritis and Lupus Center

Theodore Pincus, Director

The program of this center is organized around five Vanderbilt-associated rheumatologists who participate in center activities and provide clinical research data bases regarding natural history, therapy and outcome of rheumatic disease patients. A small, full-time University staff concentrates on analysis of clinical data and a basic research program concerning the cellular regulation of immune function. Projects in various stages of development include clinical research, education, and community activities.

Cancer Center

The center, still in a fledgling state, is identified with all cancer-related efforts at Vanderbilt. The center is assigned 5,000 square feet of space in which most members of the Oncology Division of the Department of Medicine maintain their offices. The A.B. Hancock, Jr., Memorial Labora-

tory is also located in this area. Research focuses on the biochemistry and biology of chromatin and cell nuclei in normal and malignant cells. A cancer chemotherapy program is a strong component. Principal support for the center comes from the National Cancer Institute.

Clinical Research Center

David H. Robertson, Director

The Clinical Research Center (CRC) is a 21-bed unit located in Medical Center North. Its objectives are to encourage and support clinical research into the cause, progression, prevention, control, and care of human disease. It fulfills these objectives by creating a controlled environment for studies of normal and abnormal body function. The CRC provides space, hospitalization costs, laboratories, equipment, and supplies for clinical research by any qualified member of the faculty in any medical school department. The common resources of the CRC support all disciplines, with particular emphases on clinical pharmacology, endocrinology, gastroenterology, hematology, and diabetes. The CRC is supported by a grant from the Division of Research Resources.

Clinical Nutrition Research Unit

Harry L. Greene, Director

The CNRU is one of seven units established nationwide by the National Institutes of Health. Its objectives are to improve research in clinical nutrition; to strengthen the nutrition training of medical students, house staff, practicing physicians, and other health care personnel; and to improve patient care by focusing attention on nutrition.

Clinical activities and projects explore the nutritional factors in hepatic encephalopathy; the zinc and copper needs of pediatric patients on total parenteral nutrition; the vitamin-trace element metabolism in patients with chronic dialysis or with essential fatty acid deficiency; the evaluation of the effect of nutritional repletion of moderately undernourished patients after surgery; and the feasibility of home nutritional support in small-cell lung cancer. The center also operates a metabolic assessment laboratory for the assay of 18 vitamins, minerals, and proteins important to nutrition. The work of the CNRU is supported by a grant from the National Institute of Arthritis, Diabetes, and Digestive and Kidney Diseases.

Diabetes Research and Training Center

Oscar B. Crofford, Director

The Vanderbilt Diabetes Research and Training Center (DRTC) involves ninety-one participating faculty members from fourteen departments, schools, and colleges of the University. The center is organized into three

components: research, training and translation, and administration. The activities of the research component include basic biomedical research and the Pilot and Feasibility Studies Program, which aids new investigators in testing the feasibility of new ideas before submitting grant proposals for long-term support. The training and translation component operates a model demonstration unit in which students in the health professions encounter patients with well-characterized diabetes who have volunteered for approved clinical research programs. The administrative component develops outside resources for training and research grants and initiates and supervises such activities as the Diabetes Center Seminar Series and the Visiting Scientist Program. Center funding is provided by grants from the National Institutes for Health.

Center in Molecular Toxicology

F. Peter Guengerich, Director

The center studies potentially harmful chemicals in the environment and the origin and mechanism of disease states brought about by such chemicals. Investigators are drawn from the departments of biochemistry, pathology, pharmacology, preventive medicine, and chemistry at Vanderbilt and from Western Kentucky University.

Current research projects include model studies with sulfur compounds; heavy metal toxicology and chelating agents; chemical mechanisms of metabolism; naturally occurring central nervous system toxins; mycotoxins; metabolism of toxic compounds; metal carcinogenesis; bacterial mutagenesis; and tissue studies. Center funding derives from a grant from the National Institute of Environmental Health Sciences and from a training grant in toxicology.

SCOR in Hypertension

Tadashi Inagami, Director

The objective of the SCOR (Specialized Center for Research) in Hypertension is to contribute to improved diagnosis, treatment, and prevention of hypertension, with major effort directed to the study of renal and adrenal hypertension. The multidisciplinary research group is composed of investigators from the areas of biochemistry, clinical pharmacology, endocrinology, vascular surgery, cardiology, urology, radiology, and biostatistics.

The accomplishments of the center's investigators include: one of the best success records in renovascular surgery; complete purification of renin for the first time since its discovery eighty years ago; preparation of well-defined antibodies to renin; discovery of the major role of prostaglandin I₂ in renin release; operation of a clinic internationally recognized for excellence in the diagnosis of renovascular hypertension and primary aldosteronism. Center support is provided by a SCOR grant and a training grant from the National Heart, Lung and Blood Institute.

SCOR in Newborn Lung Disease

Mildred T. Stahlman, Director

Investigators from the departments of pediatrics, medicine, biochemistry, pathology, and pharmacology work together in the SCOR in Newborn Lung Disease. Research projects focus on pulmonary growth and development *in utero*, the ability of the lung to adapt to the stress of birth at differing stages of maturity, and the pathogenesis of some of the most important neonatal pulmonary disorders (hyaline membrane disease and Group B Beta-hemolytic streptococcal sepsis, for example). Investigators employ an integrated approach of basic science disciplines, animal modeling of physiological problems, and mathematical evaluation of the outcome to address these problems. The center is funded by a grant from the National Heart, Lung and Blood Institute with additional support from a March of Dimes Birth Defects Foundation.

Neuromuscular Disease Research Center

Gerald M. Fenichel, Director

The center, which encourages close collaboration between basic and clinical sciences, draws investigators from the University departments of biochemistry, molecular biology, pathology, pharmacology, physiology, medicine, pediatrics, and neurology. Center projects include six studies of muscle membranes in normal and abnormal states, five studies of metabolic and endocrine factors in nerve and muscle disease, and two basic studies concerned with neuromuscular transmission and the degradation of contractile proteins. Clinical studies include a collaborative study to find a therapeutic agent for Duchenne dystrophy, a genetic study of T-cell regulation of B-cells in polymyositis. The center is funded primarily by grants from the Muscular Dystrophy Association.

Center for Pharmacology and Drug Toxicology

John A. Oates, Director

Center investigators include clinical pharmacologists in the areas of medicine, pediatrics, and psychiatry working in association with a nucleus of investigators whose research in biochemical pharmacology includes the biotransformation of drugs, analytical pharmacology, and pharmacokinetics. Research programs focus on the metabolism, distribution, and biochemical effects of drugs in human beings. The center's scientific resources enable application of the best available techniques and approaches to studies of drugs in humans and provide an environment for training investigators in clinical pharmacology. Funds for center support come from the National Institute of General Medical Sciences.

Center for Reproductive Biology Research

Marie A. Claire Orgebin-Crist, Director

Thirty-four faculty members from ten departments in the School of Medicine and the College of Arts and Science participate in the work of the center. Basic and clinical research focuses on four areas: the male reproductive system; the female reproductive system; fertilization, implantation, and embryonic development; and reproductive endocrinology. Center financing is provided by a grant from the National Institute of Child Health and Human Development and from research grants related to both basic and clinical aspects of the reproductive sciences.

SCOR in Pulmonary Edema

Kenneth L. Brigham, Director

The SCOR in Pulmonary Edema involves nineteen full-time investigators from the departments of medicine, pediatrics, pathology, surgery, and pharmacology. The general focus of research is on lung circulation—specifically, on mechanisms of lung vascular injury and on the response of the lung to such injury. Investigations range from basic laboratory studies to clinical studies in patients with acute respiratory failure.

Principal support of the research derives from a Specialized Center of Research in Pulmonary Vascular Diseases grant from the National Heart, Lung and Blood Institute. Additional support comes from an NIH training grant, a private foundation training grant, and several individual awards made through the NIH to investigators participating in the program.

Courses of Study



School of Medicine Departments

- Anesthesiology
- Biochemistry
- Cell Biology
- Hearing & Speech Sciences
- Medical Administration
- Medicine
 - Dermatology*
- Microbiology
- Molecular Physiology and Biophysics
- Neurology
- Obstetrics & Gynecology
- Ophthalmology
- Orthopaedics & Rehabilitation
- Pathology
- Pediatrics
- Pharmacology
- Preventive Medicine
 - Biostatistics*
- Psychiatry
- Radiology and Radiological Sciences

SURGICAL SCIENCES

- General Surgery
- Dentistry
- Neurosurgery
- Oral Surgery
- Otolaryngology
- Pediatric Surgery
- Plastic Surgery
- Thoracic & Cardiac Surgery
- Urology

Anesthesiology

CHAIRMAN Bradley E. Smith

EMERITUS Charles B. Pittinger

PROFESSORS M. Lawrence Berman, John J. Franks, Duncan A. Holaday, Bradley E. Smith, Margaret Wood

CLINICAL PROFESSOR David A. Chadwick

ASSOCIATE PROFESSORS Ramon S. Harris, Andrew J. W. Heath, Jayakumar Reddy Kambam, Paul H. King, Joanne L. Linn, Winston Clive-Victor Parris, Charles W. Quimby, Jr.

VISITING ASSOCIATE PROFESSOR Ronald J. Gordon

ASSOCIATE CLINICAL PROFESSORS Geoffrey Berry, Walter Umberger Brown, Jr., Yilmaz Eryasa, James M. Phythyon, Lawrence G. Schull

ASSISTANT PROFESSORS Phillip A. Abston, Ildefonso A. Alcantara, Krishna D. Ghosh, Bennett Franklin Horton, Sr., Steve Alan Hyman, Wesley W. Kinney, Thomas C. Lewis, Edwin J. Lilly, Stephanie M. Perry, Geeta Wasudev

ASSISTANT CLINICAL PROFESSORS Michael W. Bertz, Charles G. Cannon, Jr., Pong M. Chang, Erol Genca, Thomas J. Holcomb III, James W. Menzie

ASSOCIATE Robert N. Jamison

INSTRUCTOR Jonathan Bruce Kruskal

CLINICAL INSTRUCTORS John E. Erpenbach, James A. Ramsey

RESEARCH ASSOCIATE Darel G. Hess

 THE Department of Anesthesiology offers a required lecture course for third-year students on aspects of the general practice of anesthesiology. Fourth-year elective courses are offered in the pharmacology of anesthesiology, as well as a clerkship which includes didactic and operating room experience in the conduction of anesthesia.

Required Course

501. Anesthesiology. This course for third-year students consists of a series of lectures on some aspects of anesthesiology applicable to the general practice of medicine. Among the topics presented will be: preoperative evaluation of the patient; premedication, selection of anesthetic agent and technique; local anesthesia, resuscitation, and oxygen therapy.

Biochemistry

INTERIM CHAIRMAN James V. Staros

DISTINGUISHED PROFESSORS Stanley Cohen, Leon W. Cunningham

EMERITI Harry P. Broquist, William J. Darby, Willard R. Faulkner, Wayland J. Hayes, Jr., Benjamin J. Wilson

PROFESSORS Graham F. Carpenter, G. Roger Chalkley, Frank Chytil, John G. Coniglio, F. Peter Guengerich, Tadashi Inagami, David E. Ong, John A. Phillips III, James V. Staros, Oscar Touster, Conrad Wagner

VISITING PROFESSOR E. Neige Todhunter

ADJUNCT PROFESSOR Robert A. Neal

ASSOCIATE PROFESSORS Robert J. Boucek, Jr., Harry L. Greene, Carl G. Hellerqvist, Neil Osheroff

RESEARCH ASSOCIATE PROFESSORS Jorge H. Capdevila, Benjamin J. Danzo, Donald W. Horne, Virginia L. Shepherd

ASSISTANT PROFESSORS Philip W. Felts, Peter Gettins, R. Stephen Lloyd, Michael J. Meredith, Barbara Mroczkowski, Marcia E. Newcomer, Laken G. Warnock

RESEARCH ASSISTANT PROFESSORS James M. Bateman, Robert C. Briggs, Robert J. Cook, Ghazi A. Dannan, Roy A. Fava, Thomas N. Oeltmann, Kailash N. Pandey, Ann M. Soderquist, Masaaki Tamura

VISITING INSTRUCTOR Tsutomu Shimada

RESEARCH INSTRUCTORS P. S. R. Anjaneyulu, David M. Duhl, Augustinus Rinaldy

VISITING ASSISTANT Michio Ichimura

RESEARCH ASSOCIATES Rebecca L. Ball, William R. Brian, James T. Davis, Marion L. Dodson, Jr., Robert W. Donaldson, Lesa D. Fraker, Hiromi Hagiwara, Takao Hamakubo, Koichi Higashimori, Teruaki Imada, Naoharu Iwai, Masahiko Iwasaki, Dong-hyan Kim, Paul MacDonald, Shigeo Nakajo, Shunzo Nishibe, Gregory Scott Parries, Timothy C. Quick, Pramod K. Srivastava

✦ THE Department of Biochemistry offers to first-year students basic information on the chemistry of chemical compounds and related reactions in living organisms. Electives available to students at all levels include such topics as: nutritional biochemistry; toxicology; fundamentals of human nutrition; advanced biochemistry; genes and their regulation; clinical biochemistry; lipid chemistry, metabolism and transport; nutrition rounds; chemical mechanisms of enzyme catalysis; and reproductive biology. Research experience in biochemistry and nutrition is available to fourth-year students. The department offers as electives in the first, second, and fourth years a biochemistry seminar and a course in special problems in nutrition. A preceptorship in biochemistry is also offered in the fourth year.

Required Courses

501. Biochemistry. Lectures on the chemistry and metabolism of carbohydrates, proteins, lipids, nucleoproteins, and on the chemistry and function of enzymes, vitamins, and other factors related to cellular metabolism and body processes. A laboratory component emphasizes chemical, physical, and physiologic aspects of biochemistry. FALL. *Dr. Coniglio, Dr. Cunningham, Dr. Meredith, and Staff.*

Cell Biology

CHAIRMAN Harold L. Moses

EMERITUS James W. Ward

PROFESSORS R. Benton Adkins, Jr., Alvin M. Burt III, Vivien A. Casagrande, Jack Davies, John A. Freeman, Loren H. Hoffman, Brigid L. M. Hogan, Virgil S. LeQuire, Harold L. Moses, Gary Edward Olson, Marie-Claire Orgebin-Crist, Warren Jackson Pledger

ASSOCIATE PROFESSORS G. Rodman Davenport, Jon H. Kaas, James McKanna, Jeanette J. Norden, Linda Jo Van Eldik

ASSISTANT PROFESSORS Robert J. Coffey, Jr., Thomas Oran Daniel, Curt H. Hagedorn,

Stephen R. Hann, Jeffrey T. Holt, Paula C. Hoos, Edward B. Leof, Lynn McCormick Matri-
sian, Lillian B. Nanney, Linda Sealy

RESEARCH ASSISTANT PROFESSORS Robert Daniel Beauchamp, George J. Condo, Brian
R. Costello, Roy A. Fava, James B. Hutchins, Thomas D. Noland, Nancy Olashaw, Danna
Beth Zimmer

RESEARCH ASSOCIATES Charles C. Bascom, Vladimir Drozdoff, Philip H. Howe, Andrew
A. Lettes, Russette M. Lyons, Susan McDonnell, Duncan A. Miller, Claudia J. Morgan,
Richard H. Selinfreund, Nancy J. Sipes

 THE Department of Cell Biology is responsible for instruction in histo-
logy, gross anatomy, and the human nervous system as part of the re-
quired curriculum for first-year medical students. Elective courses are
offered by the department in areas of reproductive biology, advanced
neurobiology, surgical anatomy, neurochemistry, and cell biology.

Required Courses

501. Cell Biology. This course is designed to give students a familiarity with the properties
of cells, in particular their interactions with one another to compose the tissues and organs
of the body. Emphasis is placed on the correlates between structure and function at both
the light and electron microscopic levels so as to serve as a basis for understanding the
physiological and biochemical activities of cells and tissues. SPRING. *Dr. Hoffman and Staff.*

502. Gross Anatomy. The course is devoted to a systematic dissection of the human body.
This is supplemented by lectures and demonstrations. The emphasis is on the function and
clinical relevance of the anatomical structures. Saturday morning lectures are concerned
with the embryological basis of the anatomical structures and emphasize the problem of
congenital abnormalities. FALL. *Dr. Davies, Dr. Hoos, and Staff.*

503. Neurobiology. This course provides first year medical students and graduate stu-
dents with a solid understanding of the organization of the human central nervous system,
integrating basic information from neuroanatomy, neurophysiology, and neurochemistry. Stu-
dents are also introduced to the most up-to-date research being conducted in neurobiol-
ogy, with special emphasis on research with potential clinical significance. Additional
clinical material is provided by patient presentations and an introduction to neuropathology.
Two to four hours of lecture and four hours of laboratory per week. SPRING. *Dr. Norden and
Staff.*

Hearing and Speech Sciences

DIRECTOR OF THE DIVISION Fred H. Bess

EMERITI Freeman McConnell, Jay Sanders

PROFESSORS Fred H. Bess, Russell J. Love, Robert H. Ossoff

ADJUNCT PROFESSORS Michael E. Glasscock III, Harold R. Mitchell

ASSOCIATE PROFESSORS Jay W. Hall III, Howard S. Kirshner, Ralph N. Ohde, R. Edward
Stone, Jr.

ADJUNCT ASSOCIATE PROFESSOR D. Wesley Grantham

ASSISTANT PROFESSORS Sid P. Bacon, Thomas M. Klee, Carol A. Sammeth, Wanda G.
Webb

ADJUNCT ASSISTANT PROFESSORS Bertha Smith Clark, Rita Jo Gillis, Anne Forrest Josey,
Barbara F. Peek

ASSISTANT CLINICAL PROFESSORS John R. Ashford, C. Gary Jackson
 INSTRUCTORS Gene W. Bratt, Ellen J. Davis-Dansky, Susan A. Logan
 CLINICAL INSTRUCTORS Sara Greene Hoffman, Blake B. Lazenby, Johnny D. McQuain,
 Mary A. Schaffer, Paulette W. Shanks, Linda Logan Sweat, Anne Marie Tharpe

✦ THE Division of Hearing and Speech Sciences offers work leading to the master's and Ph.D. degrees in the following areas: audiology, speech and language pathology, and hearing or speech science. Information on regulations and requirements may be found in the catalogue of the Graduate School. The research, teaching, and clinical programs associated with this program are housed in the Bill Wilkerson Hearing and Speech Center.

Medical Administration

CHAIRMAN OF THE DIVISION John E. Chapman
 VICE-CHAIRMAN John O. Lostetter
 PROFESSORS John E. Chapman, Gerald S. Gotterer, A. Everette James, Jr.
 ASSOCIATE PROFESSORS T. Mark Hodges, Norman B. Urmey
 ADJUNCT ASSOCIATE PROFESSOR Dennis K. Wentz
 ASSOCIATE CLINICAL PROFESSOR Alexander C. McLeod
 ASSISTANT PROFESSORS Donald E. Hancock, Allen H. Heim, John O. Lostetter, Charles W. Quimby, Jr.
 ADJUNCT ASSISTANT PROFESSOR Robert H. Crumby
 ASSISTANT CLINICAL PROFESSOR Charles E. McKay
 INSTRUCTORS Winfred L. Cox, Larry E. Deters
 CLINICAL INSTRUCTOR Warren F. McPherson
 ASSISTANT Philip N. Bredesen

✦ THE Division of Medical Administration was established in 1969 to provide an academic base for those who engage in service, education, and research as these support the objectives of the Medical School. The division offers elective courses on subjects related to past and present trends in American medical education, the influence of various professional organizations and government bodies in medical education, issues in health care at all levels, and the transition to medical practice and medical practice management. Special subject seminars are encouraged.

Medicine

CHAIRMAN John A. Oates
 ASSOCIATE CHAIRMAN Lloyd H. Ramsey
 EMERITI F. Tremaine Billings, Richard A. France, Thomas F. Frist, Robert A. Goodwin, Jr., Hollis E. Johnson, Rudolph H. Kampmeier, Grant W. Liddle, Samuel S. Riven, Addison B. Scoville, Jr., Harrison J. Shull, Clarence S. Thomas, Thomas Bowman Zerfoss

PROFESSORS Fred Allison, Jr., Robert A. Branch, Kenneth L. Brigham, Thomas G. Burish, Raymond F. Burk, Daniel G. Colley, Oscar B. Crofford, Jr., Roger M. Des Prez, Garret A. FitzGerald, John M. Flexner, Gottlieb C. Friesinger II, Daryl K. Granner, Frank Anthony Greco, Kenneth R. Hande, Thomas R. Harris, Luc M. Hondeghem, Harry R. Jacobson, Lloyd E. King, Jr., Sanford B. Krantz, Peter T. Loosen, Barbara O. Meyrick-Clarry, John A. Oates, David N. Orth, Theodore Pincus, Lloyd H. Ramsey, L. Jackson Roberts II, David H. Robertson, Roscoe R. Robinson, Joseph C. Ross, William D. Salmon, Jr., William Schaffner, Raphael Smith, James D. Snell, Jr., W. Anderson Spickard, Jr., William J. Stone, Paul E. Teschan, Alexander S. Townes, Alastair J. J. Wood, Richard M. Zaner

RESEARCH PROFESSOR Samuel Enoch Stumpf

ADJUNCT PROFESSOR Bruce W. Trotman

CLINICAL PROFESSORS Crawford W. Adams, Robert H. Alford, W. Barton Campbell, Laurence A. Grossman, Herman J. Kaplan, Clifton Kirkpatrick Meador, Harry L. Page, Thomas Guv Pennington, John S. Sergent

ASSOCIATE PROFESSORS Najji Abumrad, Paul S. Auerbach, George R. Avant, Gordon R. Bernard, Maurice C. Bondurant, Jorge H. Capdevila, Graham F. Carpenter, Emmanuel N. Dessypris, G. Dewey Dunn, Philip W. Felts, Mervyn B. Forman, Stanley E. Graber, David W. Gregory, Raymond M. Hakim, Andrew J. W. Heath, Craig R. Heim, H. Keith Johnson, Allen B. Kaiser, Mark J. Koury, Marvin W. Kronenberg, Robert C. MacDonell, Jr., John J. Marini, Samuel R. Marney, Jr., James M. May, L. Clifford McKee, John H. Newman, James M. Perry, Jr., James W. Pichert, Jean E. Rinaldo, Rose M. Robertson, Dan M. Roden, Martin P. Sandler, Stephen Schillig, Richard P. Schneider, Paul E. Slaton, Jr., James R. Snapper, Richard S. Stein, George P. Stricklin, Steven N. Wolff

RESEARCH ASSOCIATE PROFESSORS Jerry C. Collins, Marc M. A. Schapira, Virginia L. Shepherd

ASSOCIATE CLINICAL PROFESSORS Benjamin J. Alper, James Erwin Anderson, Jr., E. William Ewers, Howard R. Foreman, Fred Goldner, Jr., Alan L. Graber, John Hooper Griscom, Thomas B. Haltom, James R. Hamilton, John S. Johnson, Alexander C. McLeod, Paul R. Stumb, Charles B. Thorne, Lawrence K. Wolfe

ASSISTANT PROFESSORS Kamal F. Badr, Neil L. Barg, Italo Biaggioni, Joseph F. Bonfiglio, Julia Glynn Breyer, Matthew D. Breyer, Brenda J. Butka, Benjamin F. Byrd III, Peter J. Campbell, Alan D. Cherrington, Brian N. Christman, Frank Chytil, Robert J. Coffey, Jr., A. Gene Copello, Thomas Oran Daniel, C. Rowan DeBold, Michael D. Decker, Debra S. Echt, Darrel L. Ellis, Desmond J. Fitzgerald, James T. Forbes, Howard A. Fuchs, Leonard Giannone, W. Brian Gibler, Barney Scott Graham, John P. Greer, Clark R. Gregg, Marie R. Griffin, Curt H. Hagedorn, John D. Hainsworth, Byron Haitas, David E. Hansen, Raymond C. Harris, Jr., Alan S. Hollister, Marcus C. Houston, Donald P. Island, David H. Johnson, Douglas S. Kernodle, Howard R. Knapp, William J. Kovacs, John T. Lee, Lewis B. Lefkowitz, Jr., John M. Leonard, Michael J. Lichtenstein, Christopher D. Lind, James E. Loyd, Mark A. Magnuson, Michael E. May, John J. Murray, John H. J. Nadeau, Thomas N. Oeltmann, Nancy J. Olsen, Spyros N. Pavlou, Lester L. Porter III, Alvin C. Powers, James S. Powers, Charles E. Saunders, David G. Schlundt, James R. Sheller, Ghodrattollah Siami-Araghi, Dirk Snyders, Stanford J. Stewart, Charles W. Stratton, Barry E. Yarbrough

VISITING ASSISTANT PROFESSOR Jian Guo Yang

RESEARCH ASSISTANT PROFESSORS James M. Bateman, Ronald E. Gates, Stanley B. Higgins, Kristina E. Hill, Richard E. Parker, Elizabeth A. Perkett, Ken-ichi Sawada, Stephen T. Sawyer, Christa A. Stoscheck

VISITING RESEARCH ASSISTANT PROFESSOR Wolfgang U. Schneider

ADJUNCT ASSISTANT PROFESSOR T. Rubel Shelly

ASSISTANT CLINICAL PROFESSORS Mark S. Averbuch, Paul H. Barnett, Philip D. Bertram, Stanley J. Bodner, James D. Bomboy, Jr., William J. Card, James R. Cato, Robert Seth

Cooper, Orrie A. Couch, Jr., Thomas J. Davis, John H. Dixon, Jr., Eric L. Dyer, J. Vance Fentress, Rand T. Frederiksen, Richard W. Garman, Jr., Richard Lee Gibson, Francis W. Gluck, Jr., Milton Grossman, Gerald Halprin, Herbert Harkleroad, William E. Harston, Jr., William B. Harwell, Jr., James B. Haynes, Jr., Joseph W. Huston, John W. Interlandi, J. Thomas John, Robert M. Johnson, Peter R. Kaplan, Dana L. Latour, Ralph W. Massie, Wallace R. G. McGrew, Jr., Larry W. McNeil, John R. McRae, Cullen R. Merritt, Alvin H. Meyer, Paul R. Michael, Carl E. Mitchell, Kenneth S. Robinson, Harrison J. Shull, Jr., Murray W. Smith, Dennis A. Stouder, James N. Sullivan, Craig R. Sussman, Jerome S. Tannenbaum, Russell D. Ward, W. Carter Williams, Jr., James P. Wilson, Frank G. Witherspoon, Robert J. Workman, Taylor Wray, John Lanier Wyatt

ASSOCIATE Arlene S. Samowich

INSTRUCTORS Lowell B. Anthony, Thomas G. Arnold, Jr., Francesca Catella, Christopher U. Cates, Jan Stallings DeLozier, Raymond G. Dufresne, Jr., Douglas A. Gentile, Darrell L. Hirt, Nuhad M. Ismail, Gary J. Jacques, Wendell E. Nicholson, Cheryl J. Slinger, Malcolm A. Steele, Frederick Jeffrey White III

RESEARCH INSTRUCTORS Rasul Abdolrasulnia, M. Candice Burger, R. Keith Carr, Jonathan J. Lipman, Philip A. Patston

ADJUNCT INSTRUCTOR Albert C. Roach

CLINICAL INSTRUCTORS Edward E. Anderson, Edwin B. Anderson, Jr., H. R. Anderson, T. Dee Baker, Jack M. Batson, John Michael Bolds, John Breinig, J. Randall Byrd, Jack W. Coggeshall, Alan G. Cohen, Alan C. Dopp, Deborah R. G. Doyle, John W. Duncan, Roy O. Elam III, Melvin L. Elson, Irwin B. Eskind, Jeffrey B. Eskind, Cheryl Ann Fassler, Stephen K. Felts, John R. Gibson, Robert P. Graham, Jr., Antonio M. Granda, James P. Gregory, Fred L. Haley, David P. Hall, Phillip W. Hayes, James H. Haynes, A. Clyde Heflin, Jr., Stephen L. Hines, James M. Hinson, Jr., H. Douglas Holliday, Robert M. Hollister, Jeffrey L. Hymes, Thomas A. Jantz, Henry S. Jennings III, Ira T. Johnson, James S. Kennedy, Jack P. Kinnard, Jr., Otto Morse Kochtitzky, Michel E. Kuzur, Russell B. Leftwich, Michael J. Magee, William R. McDaniel, Guat-Siew Lee McKee, Michael E. Miller, Michael P. Miller, Fernando Miranda, Douglas P. Mitchell, William G. Morris, Gary Stephen Nace, Robert L. Neaderthal, Daryl L. Nichols, Michael Niedermeyer, John G. Pearson, William H. Pettus, Richard T. Pope, Ann H. Price, Robert S. Quinn, William B. Ralph, Jr., Frank M. Rembert, Howard E. Rosen, Marvin J. Rosenblum, Sol A. Rosenblum, Robert M. Roy, Howard Lee Salyer, Herbert J. Schulman, John Robert Schweikert, Lucien C. Simpson, W. David Strayhorn, Jr., W. Wade Sutton, Stephen T. Ticaric, Aubrey Lee Tucker, Jr., F. Karl VanDe-vender, James W. Ward, Jr., Ann O. Wehr, Paul W. Wheeler, Eugen J. Winter

ASSISTANT Sandra N. Powers

RESEARCH ASSOCIATES Marshall G. Frazer, Alice Gung, Nancy L. Rogers, Takashi Susawa

Dermatology

DIRECTOR OF THE DIVISION Lloyd E. King, Jr.

EMERITUS Robert N. Buchanan

PROFESSOR Lloyd E. King, Jr.

ASSOCIATE PROFESSORS Graham F. Carpenter, George P. Stricklin

ASSOCIATE CLINICAL PROFESSOR James R. Hamilton

ASSISTANT PROFESSOR Darrel L. Ellis

RESEARCH ASSISTANT PROFESSORS Ronald E. Gates, Christa A. Stoscheck

ASSISTANT CLINICAL PROFESSORS William B. Harwell, Jr., Dana L. Latour, Alvin H. Meyer,

Frank G. Witherspoon

INSTRUCTOR Raymond G. Dufresne, Jr.

CLINICAL INSTRUCTORS William R. McDaniel, Howard Lee Salyer, Lucien C. Simpson

✦ THE Department of Medicine offers four areas of required course work, two of them in the second year:

Second Year. Two courses: An interdepartmental course which introduces sophomore students to the basic laboratory techniques, methods, principles, and procedures of clinical medicine; and a course in the diagnosis of disease and the application of clinical medicine to patient care.

Third Year. Third-year medical students are assigned to the medical wards for a ten-week period for an intensive inpatient experience.

Fourth Year. Fourth-year medical students participate in an outpatient experience as well as a major medical clerkship.

The Department of Medicine has many subspecialty divisions, and a number of different elective programs are available.

Clinical Research Electives

The clinical research elective program includes such specialty areas as infectious diseases, nuclear medicine, ischemic heart disease, hematology, electrocardiography and electrophysiology, and biomedical engineering.

Clinical Clerkships

The clinical clerkship program offers fourth-year electives which include rotations at affiliated hospitals, participation in a model private teaching unit, and experience in the Clinical Research Center at Vanderbilt Hospital. Other clerkships include such subspecialty areas as pulmonary disease, renal pathophysiology, infectious diseases, clinical pharmacology, clinical epidemiology, cardiology, pulmonary consultation, rheumatology, clinical endocrinology, and medical oncology.

Medical Specialty Clinics

Experiences in the medical specialty clinics elective program available to fourth-year students include the following specialties: allergy, dermatology, diabetes, endocrinology, gastroenterology, hematology, hypertension, rheumatology, oncology, and chest.

Other Electives

A number of other electives available to students at various levels consist of course work covering a variety of subjects which include: problems facing the prospective intern; pulmonary disorders; human nutrition; clinical biochemistry; psychosocial aspects of life-threatening

illness, dying, and death; disorders of fluid and electrolyte metabolism; clinical electrocardiography; clinical endocrinology; nutrition rounds; renal pathophysiology; correlations in cardiological disease; basic concepts of cancer; clinical diagnosis of cancer; cancer therapy; and laboratory experiences in cardiac catheterization.

Required Courses

501.1. Laboratory Diagnosis. This course introduces the student to the laboratory in clinical medicine, emphasizing its application to understanding basic pathophysiology. Areas covered include hematology, gastroenterology, nephrology, neurology, rheumatology, and clinical microbiology. In most of these areas, the student will spend some time gaining experience in the laboratory. *Dr. Stein and staff.*

501.2 Physical Diagnosis. Education of second-year medical students in diagnosis of disease by the art of examination at the bedside and in the laboratory, emphasizing the significance of information gained in the basic science courses as applied to clinical medicine. *SPRING. Dr. Pennington.*

502. Clinical Clerkship. The third-year class is assigned to the medical wards for ten-week periods. During the medical clerkship, time is divided equally between the Vanderbilt Hospital and the Veterans Administration Hospital. The medical wards at Vanderbilt Hospital comprise 135 beds used in teaching, plus an additional 21 beds in the Clinical Research Center. The Veterans Administration Hospital has approximately 120 teaching beds. At Vanderbilt Hospital these services include patients with diseases of the skin in addition to general medical patients. Patients are under the care of members of the faculty of medicine. Subdepartmental areas are organized for teaching and clinical research as well as management of patients. The clinical clerkship is regarded as the backbone of the student's training in medicine and represents the most intensive inpatient experience offered within the department. It is believed that learning is most vivid through direct experience with patients, obtaining histories, doing physicals and laboratory studies, and that it is amplified by reading and intensive contact with members of the house staff and teaching staff. Students are given considerable responsibility under close supervision of the teaching staff. Additional instruction is carried out during rounds with the chief of service. In these sessions, clinical clerks present cases for discussion and criticism and the more important fields of internal medicine are covered. Ward work is supplemented by numerous teaching and subspecialty conferences held throughout the academic year. *Dr. Leonard, Dr. DesPrez, Dr. Salmon, and Staff of the Department of Medicine*

520-5610. Ambulatory Clerkship. During a four-week unit each fourth-year student participates in a didactic program on issues related to care of patients in an ambulatory setting. The students also work with patients in one of three clinical settings: general medicine, general pediatrics, or the emergency service.

Microbiology

INTERIM CHAIRMAN John H. Hash

PROFESSORS Tamar Ben-Porat, Daniel G. Colley, Sidney Harshman, John H. Hash, Alexander R. Lawton, Theodore Pincus, Clark Tibbetts

RESEARCH PROFESSOR Albert S. Kaplan

ASSOCIATE PROFESSOR John P. Robinson

RESEARCH ASSOCIATE PROFESSOR Jeanette M. DeMarchi

ASSISTANT PROFESSORS Wayne F. Green, Peter F. Wright

VISITING ASSISTANT PROFESSORS Teruaki Amano, Daniel Gold
 RESEARCH ASSISTANT PROFESSOR Ibrahim S. Barsoum
 RESEARCH INSTRUCTOR Mayme L. Blankenship Wood
 RESEARCH ASSOCIATES Linda M. Reilly, Laszlo Zsak

✦ THE Department of Microbiology provides second-year students with the basic understandings of micro-organisms in health and disease. Several electives are offered. One group of electives for second-year students consists of a series of lectures on such topics as: microbial toxins and enzymes, antibiotics and microbial metabolism, immunochemistry, basic animal virology, and microbial and macromolecular ultrastructure. An advanced immunochemistry laboratory experience is available, as an elective, to students at all levels. Second- and fourth-year students may select a laboratory course dealing with experimental methods in microbiology. A research program is also available to fourth-year students as an elective.

Required Course

502. Basic Microbiology. First year. This course provides an introduction to Microbiology, including microbial genetics and basic immunology. FALL. *Dr. Harshman and staff.*

501. Microbiology. Second year. Lectures and laboratory exercises. The important bacterial, mycotic, parasitic, and viral infections are considered from the standpoint of etiology, epidemiology, pathogenesis, immunology, and laboratory diagnosis. Ten hours of lectures, seminars, and laboratory exercises. Prerequisite: Biochemistry 501-502 or equivalent. FALL. *Dr. Harshman and Staff.*

Molecular Physiology and Biophysics

CHAIRMAN Daryl K. Granner

EMERITI H. C. Meng, Charles Rawlinson Park

PROFESSORS G. Roger Chalkley, Alan D. Cherrington, Jackie D. Corbin, John H. Exton,
 David L. Garbers, Daryl K. Granner, Tetsuro Kono, Jane H. Park, Robert L. Post, David M.
 Regen, Thomas R. Soderling

ASSOCIATE PROFESSORS Kenneth L. Brigham, Oscar B. Crofford, Jr., David N. Orth

RESEARCH ASSOCIATE PROFESSOR P. Anthony Weil

ASSISTANT PROFESSORS Nada A. Abumrad, Naji Abumrad, Albert H. Beth, Peter F. Black-
 more, Achilles A. Demetriou, Sharron H. Francis, Mark A. Magnuson, Linda Sealy, Roland
 W. Stein, Michael M. Tamkun, William L. Taylor

RESEARCH ASSISTANT PROFESSOR Hamid M. Said

INSTRUCTOR Richard R. Whitesell

RESEARCH INSTRUCTORS K. Balasubramanian, Owen Patrick McGuinness, David H.
 Wasserman

RESEARCH ASSOCIATES Teresa L. Andreone, Janet L. Atkinson, Guy Augert, Stephen B.
 Bocckino, Bernard Emile Bouscarel, Debra A. Brickey, Charles E. Cobb, Roger J. Col-
 bran, Susan R. Cordle, Steve Faber, Claude Forest, Koji Fukunaga, Zafiroula Georgoussi,
 Thomas W. Gettys, Yoshinori Goto, Yoshiaki Hashimoto, W. Griffith Humphreys, Enyu Imai,

Christopher J. Lynch, Richard M. O'Brien, Samuel Pfaff, Patrick G. Quinn, Alain Robichon, Charles M. Schworer, John B. Shabb, Hiroshi Shibata, Mary Shimkus, Kuniaki Suzuki, Stephen J. Taylor, James P. Whelan, Terry Ann Woodford

✦ THE Department of Molecular Physiology and Biophysics instructs first-year students in the essentials of physiological processes related to organs, tissues, and cells. Students may devise course work in any area of Molecular Physiology and Biophysics, in conjunction with a sponsoring faculty member. Opportunities to participate in research activities are available to fourth-year students as electives.

Required Course

501. Molecular Physiology and Biophysics. This course consists of lectures and laboratory work designed to cover the essentials in Molecular Physiology and Biophysics for first-year medical students. It or its equivalent is also required of all graduate students majoring in Molecular Physiology and Biophysics. SPRING. *Dr. Corbin, Dr. Regen, and staff.*

520-5010. Introduction to Biomedical Sciences. Each student is assigned to a faculty preceptorship and completes a research project. SPRING. *Dr. Regen (coordinator) and faculty of participating departments.*

Neurology

CHAIRMAN Gerald M. Fenichel

VICE-CHAIRMAN Howard S. Kirshner

PROFESSORS Wolf-Dietrich Dettbarn, Gerald M. Fenichel, Frank R. Freemon, H. Carl Haywood, Howard S. Kirshner, John Sloan Warner

CLINICAL PROFESSORS William M. Clark, Gary W. Duncan, Bertram E. Sproffkin

ASSOCIATE PROFESSORS David Michael Bear, Richard S. Burns, Anthony W. Kilroy

ASSISTANT PROFESSORS Bassel W. Abou-Khalil, Mary Ellen Clinton, Patrick Lavin, Michael J. McLean, Karl Edward Misulis, Wanda G. Webb, Harry T. Whelan, Ronald G. Wiley, Ronald E. Wilson

ASSISTANT CLINICAL PROFESSORS Alfred S. Callahan III, Michael James Kaminski, Barbara J. Olson

CLINICAL INSTRUCTOR Georgia D. Montouris

✦ THE Department of Neurology offers instruction in neurobiology to first-year students, seminars in clinical neurology to second-year students, and instruction in diseases of the nervous system to third-year students. Further clinical experience can be attained through specialty clinics offered as fourth-year electives. These clinics include the specialties of pediatric neurology, adult neurology, epilepsy, general neurology, movement disorders, and neuromuscular disease. Clerkships in neurology at affiliated hospitals are available, as electives, in the fourth year. Elective research programs in basic neuroscience or clinical neurology are available to students at all levels.

Required Course

501. Clinical Clerkship. All members of the third-year class are alternately assigned to the neurology wards for two weeks. Students are given direct responsibility for the evaluation and care of patients under the supervision of house staff and faculty. This brief exposure is intended to provide the students with an approach to patients with diseases of the nervous system. *Dr. Kirshner and Staff.*

Obstetrics and Gynecology

- CHAIRMAN Lonnie S. Burnett
 PROFESSORS Frank H. Boehm, Lonnie S. Burnett, Benjamin J. Danzo, A. Everette James Jr., Marie-Claire Orgebin-Crist, Anne Colston Wentz
 CLINICAL PROFESSORS Henry W. Foster, C. Gordon Peerman, Jr., Houston Sarratt
 ASSOCIATE PROFESSORS Stephen S. Entman, Arthur C. Fleischer, Howard W. Jones III, Beverly Jane Rogers
 RESEARCH ASSOCIATE PROFESSOR Daulat Ram P. Tulsiani
 ASSOCIATE CLINICAL PROFESSORS Larry T. Arnold, Roger B. Burrus, Angus M. G. Crook, James F. Daniell, Jr., James H. Growdon, Jr., Joel T. Hargrove, James W. Johnson, James B. Millis, Robert H. Tosh
 ASSISTANT PROFESSORS Bruce Robert Beyer, Douglas H. Brown, Peter S. Cartwright, Alan N. Gordon, Carl M. Herbert III, George Alan Hill, Kevin G. Osteen, Dinesh M. Shah
 RESEARCH ASSISTANT PROFESSOR Michael K. Holland
 ASSISTANT CLINICAL PROFESSORS Benjamin H. Caldwell, Jr., George B. Crafton, B. Stephens Dudley, Marvin G. Gregory, Ralph R. Kling, Jr., Roland D. Lamb, Horace T. Lavelly, Jr., H. Newton Lovvorn, Jr., Roy W. Parker, John E. VanHooydonk
 ASSOCIATES Elizabeth Ann Colvin, Mary F. Haire
 INSTRUCTORS Salvatore J. Lombardi, Elizabeth Oldfield, Pericles Roussis, James H. Segars, Jr.
 CLINICAL INSTRUCTORS Harry Baer, Donald R. Barnett, Robert R. Bendt, Michael Robert Bishop, Mary Anne Blake, James M. Brakefield, Phillip L. Bressman, Guillermo Cadena, Jill F. Chambers, Jackson Daniel Cothren, Richard John Davis, Robert T. Dodd, Joe Michael Edwards, Frederick L. Finke, Charles M. Gill, Bruce R. Goodman, Paul A. Green, Jr., Erich B. Groos, Larry D. Gurley, M. Bruce Hirsch, Charlie Joe Hobdy, Orrin Lester Jones, Jr., John L. Link II, Donald R. Lovelace, Marcia A. Montgomery, Sam Houston Moran, V. Tupper Morehead, Betty K. S. Neff, H. Clay Newsome III, Philip A. Nicholas, Jennifer Lynne Oakley, Richard E. Presley, Ron N. Rice, Sherrie A. Richards, Jacqueline Lee Rodier, Gilmore M. Sanes, Jr., Mary Ann Snowden, Stephen M. Staggs, Wilborn D. Strode, William D. Sumpter, Jr., Anthony E. Trabue, Ramona N. Walsh, Norman E. Witthauer, Carl W. Zimmerman
 ASSISTANTS Lisa M. Fields, Nanette H. Troiano
 RESEARCH ASSOCIATES Marjorie D. Skudlarek, Thomas W. Toney

✦ THE Department of Obstetrics and Gynecology provides third-year students with an introductory experience in inpatient and outpatient obstetrics and gynecology. A number of electives are offered at various levels. These include: reproductive biology, a high-risk obstetrics seminar, human sexuality, gynecologic pathology, and sex counseling. Re-

search experiences and a clinical clerkship in obstetrics and gynecology are available as electives to fourth-year students.

Required Course

502. Clinical Clerkship. One-sixth of the third-year class is assigned for eight weeks in each year. An introductory experience in inpatient and outpatient obstetrics and gynecology is obtained. One-half of the experience will be at the Nashville General Hospital. *Dr. Beyer and staff.*

Ophthalmology

CHAIRMAN James H. Elliott

PROFESSORS James H. Elliott, Stephen S. Feman, John A. Freeman, Denis M. O'Day

CLINICAL PROFESSOR George W. Bounds, Jr.

ASSOCIATE PROFESSOR John Stevens Andrews, Jr.

ASSOCIATE CLINICAL PROFESSORS John B. Bond III, Wallace H. Faulk, Jr., Ralph E. Wesley

ASSISTANT PROFESSORS Karla Jensen Johns, Patrick Lavin, Carolyn M. Parrish

ASSISTANT CLINICAL PROFESSORS Abraham Pacha Cheij, L. Rowe Driver, Roy C. Ezell, Walter W. Frey, Gary W. Jerkins, Reginald Lowe, Jr., Philip L. Lyle, Lee Roy Minton, Joseph W. Wahl

CLINICAL INSTRUCTORS E. Dale Batchelor, James A. Bookman, Joseph E. Boone, Jr., M. Terry Burkhalter, James E. Burnes, James F. Conrad, John E. Downing, Meredith A. Ezell, James W. Felch, Stephen E. Grinde, Robert R. Henderson, Bruce E. Jones, James P. Loden, John M. Omohundro III, Y. B. Paranjape, Howard H. Rosenblum, Deborah J. Ruark, Joseph W. Scobey, Charlie R. Smith, Jonathan N. Terhune, K. Shannon Tilley, Willard O. Tirrill III, Gates J. Wayburn, Jr., Roseanna Aileen Webb

✦ THE Department of Ophthalmology provides second-year students an introduction to ophthalmology and the methodology of clinical science. The department also instructs third-year students, providing them with clinical exposure in ophthalmology. An elective course available in the second year consists of lectures on the basic and clinical aspects of ophthalmology. An elective fourth-year clerkship and clinic provide intensive clinical experience.

Required courses

501. Physical Diagnosis: Introduction to Ophthalmology. Second year. Didactic lectures are delivered on diagnostic techniques and instrumentation used routinely by physicians to examine the eye and ocular adnexa. Each student is given detailed instruction in the use of the direct ophthalmoscope. *Dr. Johns and Staff.*

502. Ophthalmology Clinical Clerkship. Third year. During the third year students participate in ophthalmology as a two-and-a-half-week clinical rotation in the surgical subspecialty rotations. The student gains operating room experience, and a series of lectures is presented. Students also participate in general ophthalmology and ophthalmic subspecialty clinics. *Staff.*

Orthopaedics and Rehabilitation

CHAIRMAN Dan M. Spengler

VICE-CHAIRMAN Neil Edward Green

PROFESSORS Neil Edward Green, Dan M. Spengler

CLINICAL PROFESSORS S. Benjamin Fowler, A. Brant Lipscomb

ASSOCIATE PROFESSORS Marion C. Harper, Jeremy J. Kaye

ASSISTANT PROFESSORS Michael J. Christie, Dennis P. Devito, Thomas J. Limbird, Michael

A. Milek, E. Paul Nance, Jr., Herbert S. Schwartz, Richard G. Shiavi, Horace E. Watson

ASSISTANT CLINICAL PROFESSORS Donald L. Gaines, Frank E. Jones, A. Brant Lipscomb, Jr., Paul D. Parsons

SENIOR ASSOCIATE David P. Guy

INSTRUCTOR Edward S. Pratt

CLINICAL INSTRUCTORS Dave A. Alexander, Jr., Allen F. Anderson, John C. Brothers, Shannon S. Curtis, Burton F. Elrod, Michael Craig Ferrell, David W. Gaw, Robert K. Johnston, Robert B. Snyder, Thomas E. Tompkins

✦ THE Department of Orthopaedics and Rehabilitation provides second-year students an introduction to orthopaedic surgery in association with the methodology of clinical science. In the third year the department offers an introduction to clinical orthopaedic surgery and some experience in an orthopaedic inpatient service. Outpatient experience is offered to fourth-year students in coordination with the general surgery and other clinics. Elective specialty clinics are offered in the fourth year in such specialties as cerebral palsy, hand, and crippled children; and an elective fourth-year clerkship includes an intensive clinical experience in orthopaedic surgery. An elective clerkship is available to students in their fourth year. The department also offers an opportunity for third- and fourth-year students to do research in orthopaedic surgery.

Required Course

5020. Orthopaedics. Third year medical students will have the opportunity to elect a two-week rotation in orthopaedic surgery as part of the surgical clerkship. The two weeks will afford student participation in ward patient care, clinic assignments, operating room experience, and daily conference. Students will be given a listing of materials they are expected to learn. *Salter's Textbook of Disorders and Injuries of the Musculoskeletal System* will be the standard text. *Dr. Watson and Staff*.

Pathology

INTERIM CHAIRMAN Fred Gorstein

EMERITI Mary Edmond Phillips Gray, Martin G. Netsky

PROFESSORS Robert D. Collins, Jeffrey Mark Davidson, Fred Gorstein, George F. Gray, Virgil S. LeQuire, Fred V. Lucas, Barbara O. Meyrick-Clarry, William M. Mitchell, Harold L.

Moses, David L. Page, Mildred T. Stahlman, William O. Whetsell, Jr., Stephen C. Woodward

- CLINICAL PROFESSORS Robert G. Horn, Hugo C. Pribor
- ASSOCIATE PROFESSORS Alan D. Glick, Susan A. Halter, Myron A. Holscher, Richard L. Hoover, Fritz F. Parl, Marc M. A. Schapira, Charles W. Stratton, Larry L. Swift, Charles H. Wallas
- VISITING ASSOCIATE PROFESSOR Maria Gabriella Giro
- ASSOCIATE CLINICAL PROFESSORS William J. Boyd, Jr., Richard D. Buchanan, Thomas C. Delvaux, Jr., Louis S. Graham, Richard Oldham, Ronald W. Oxenhandler, Bertram E. Sproffkin, John Brown Thomison
- ASSISTANT PROFESSORS James B. Atkinson III, David Lee Black, Robert C. Briggs, Terence T. Casey, John B. Cousar, Jr., Anh H. Dao, Hugh A. Davies, Kenneth J. Fawcett, Agnes B. Fogo, Wayne F. Green, William C. Gruber, Michael A. Haralson, Charles W. Harlan, Jeffrey T. Holt, A. G. Kasselberg, Thomas L. McCurley III, David C. Montefiori, Kevin G. Osteen, William Harry Rodgers, Warren N. Schmidt, Herbert S. Schwartz, D. Lewis Sly, Kyi T. Tham, Neal T. Wetherall, Song Win Wong
- RESEARCH ASSISTANT PROFESSOR James T. Forbes
- ADJUNCT ASSISTANT PROFESSOR Ronald Bruce Wilson
- ASSISTANT CLINICAL PROFESSORS Maurice M. Acree, Jr., Jere W. Baxter, Harry G. Browne, Charles S. Byerly, Daniel D. Canale, Jr., Sara J. Clariday, Ben Weldon Davis, Rufus Jack Freeman, Thomas E. Hanes, Jerry K. Humphreys, Thomas E. Mason, Lilia D. Mauricio, Edward C. McDonald, Adelisa Panlilio, Hartly Stewart Powell, Lowell W. Rogers, Steven J. Schultenover, Christopher P. Stowell, David J. Switter, Kai-Ning Tang, Robert W. Wahl, Ellen P. Wright, John E. Wright
- SENIOR ASSOCIATES Barbara G. Albert, Herman Bengé, Martha K. Miers, Hilda B. Ratner, Shirley S. Schuffman, Patricia C. Tanley
- ASSOCIATES Maralie Gaffron Exton, Mary Carole Smith
- INSTRUCTORS Mary L. Abram, Fernando U. Garcia, H. Gayle Jacobs, Mahlon D. Johnson
- CLINICAL INSTRUCTORS Carla M. Davis, Larry M. Lewis
- RESEARCH ASSOCIATES Samuel J. Dimari, Rita Z. Kennedy, Ji-Min Liu

THE Department of Pathology offers instruction in the study of the pathogenesis of disease and the structural and functional alterations which result from disease, including the natural history of these changes. The elective program includes lecture and/or laboratory experiences and research programs.

Lecture and/or laboratory electives include such subject areas as: the basic concepts of cancer, neuropathology, post-mortem material, neuropathology case presentations, neuropathology and its clinical correlation, reviews of current autopsy cases, gynecologic pathology, clinical pathology, clinical aspects of anatomic pathology, renal biopsy pathology, and hematopathology. A number of clerkships, offered as electives for third- and fourth-year students, provide experiences in autopsy pathology, surgical pathology, and pathology specialty areas.

Research fellowships are available to fourth-year students as electives and include a fellowship in pathology with a choice of research problems and a fellowship in electron microscopy.

Required Course

501. General and Special Pathology. General and special pathology presented to second-year students in the form of lectures, demonstrations, discussions, and laboratory work. Gross and microscopic lesions characteristic of various diseases are studied and correlated. *Dr. Gray, Dr. Stratton, and Staff.*

Pediatrics

CHAIRMAN Ian M. Burr

EMERITI Randolph Batson, Hearn G. Bradley, Sarah H. Sell

PROFESSORS William A. Altermeier III, Ian M. Burr, Robert B. Cotton, Gerald M. Fenichel, Fayez Ghishan, Thomas P. Graham, Jr., Harry L. Greene, Richard M. Heller, Jr., Iekuni Ichikawa, David T. Karzon, Alexander R. Lawton, John N. Lukens, Jr., John A. Phillips III, Mildred T. Stahlman, Peter F. Wright

ADJUNCT PROFESSORS Festus O. Adebajo, Mary Ann South

CLINICAL PROFESSORS Eric Martin Chazen, William M. Doak, William Brown Wadlington

ASSOCIATE PROFESSORS Amin Y. Barakat, Robert J. Boucek, Jr., Kathryn M. Edwards, Neil Edward Green, John W. Greene, Richard L. Hoover, Anthony W. Kilroy, Rodney A. Lorenz, Robert C. MacDonell, Jr., Jayant P. Shenai, Hakan W. Sundell

RESEARCH ASSOCIATE PROFESSOR Vaithilingam G. Dev

ASSOCIATE CLINICAL PROFESSORS Luther A. Beazley, Eugene L. Bishop, Jr., Norman M.

Cassell, John P. Fields, William F. Fleet, Leonard J. Koenig, Joseph F. Lentz, William R. Long, Robert E. Mallard, Dan S. Sanders, Jr., Charles Gordon Rennick Sell, David D. Thombs, Earl E. Vastbinder, Arville V. Wheeler, G. Wallace Wood

ASSISTANT PROFESSORS John A. Barnard, Merlin G. Butler, Preston W. Campbell, Barbara

Engelhardt, James C. Gay, Frances P. Glascoe, John P. Greer, Jens B. Groggaard, William C. Gruber, Thomas A. Hazinski, Marta Hernanz-Schulman, Gerald B. Hickson, Donna M. Sedlak Hummell, Robert L. Janco, James A. Johns, A. G. Kasselberg, Sandra Kirchner,

Valentina Kon, Gordon A. Moreau, Jennifer L. Najjar, Wallace W. Neblett III, Susan M. O'Connor, Lynn S. Walker, Harry T. Whelan, Aida Yared, Thomas D. Yeager

RESEARCH ASSISTANT PROFESSORS Midori Awazu, Jeffrey King Beckman, James O. Hill,

Toshio Homma, Daniel P. Lindstrom, William E. MacLean, Jr., Louise A. Rollins-Smith, Hamid M. Said, Kenneth L. Sandberg, Toshimasa Yoshioka

ADJUNCT ASSISTANT PROFESSORS Francis Joseph McLaughlin, Charlene A. Weisberg

ASSISTANT CLINICAL PROFESSORS H. Victor Braren, Sam W. Carney, Jr., Ray L. Dubuisson, Ralph Greenbaum, Douglás C. Henry, Charles S. Hirshberg, Hossein Massoud,

John R. Morgan, James S. Price, Jorge Rojas-Brassetti, Robert S. Sanders, Joseph Steranka, Dorothy Jean Turner, Ethel Walker, Thomas C. Whitworth, Erle E. Wilkinson, Thomas B. Zerfoss, Jr.

ASSOCIATES Laurie Gilbert, Brenda Miles, Juliette M. Thompson

INSTRUCTORS Anna Baumgaertel, Rita A. Fie, Wendy Fish, Agnes B. Fogo, Regina A. Gruber, James C. King, Jr., Evon Batey Lee, Elizabeth A. Perket

RESEARCH INSTRUCTORS Kathryn B. Sherrod, Cindy L. Vnencak-Jones

ADJUNCT INSTRUCTOR Barbara S. Culley

CLINICAL INSTRUCTORS Lindsay K. Bishop, Janet G. Blackwell, Arthur Scott Brooks,

Robert E. Burr, Susan B. Campbell, Sigred L. Coyle, Lisa T. Craft, George T. Critz, Paul M. Douthitt, Mary Catherine Dundon, Lee Ann Freeman, Johnny E. Gore, Roland W. Gray, James P. Henderson, Patricia Hicks, Robert H. Hutcheson, Jr., John O. Jackson, Jr., Margreete Johnston, Barbara Kennedy, Mary E. Keown, Lowry D. Kirby, Elizabeth W. Koonce,

Elizabeth Duke Krueger, H. Brian Leeper, Russell B. Leftwich, Ruth Barron Long, George C. Martin, Raymond L. Meneely, Ronald V. Miller, David M. Moroney, Dewey G. Nemecek, John T. Netterville, Jr., Steven W. Neubauer, Kenneth T. North, Barbara J. Olson, Gabe A. Payne, Jr., Elizabeth P. Pierce, Diane Pincus, John B. Plonk, Jr., Patricia F. Robinson, Dan S. Sanders III, E. Conrad Shackelford, Jr., Jami G. Shakibi, Michael R. Sharpe, William T. Stonecker, James Clinton Smith, C. Norman Spencer, C. A. Stilwell, Steven M. Tate, Julia Thompson, Elizabeth Grimes Triggs, Bernard A. Wiggins, Melissa A. Will, Kenneth N. Wyatt

ASSISTANTS Melinda P. Cohen, Gay Deitrich-MacLean, Susan C. Donlevy, Vickie L. Hannig, Cheryl W. Major, Shasta M. Morey, Janet Ulm

THE Department of Pediatrics provides second-year students an introduction to pediatrics as part of the Methods in Clinical Science course. Third-year students participate in a clinical experience on the pediatric wards and attend a series of clinical lectures and demonstrations. Fourth-year students participate in the outpatient service or in clinical externships.

Electives are available to students in all four years including such courses as: signposts of human growth and development; pediatric pathophysiology; pathogenetic mechanisms in clinical infectious disease; pediatrics ward rounds; an introduction to clinical pediatrics; nutrition rounds; the fundamentals of human development; methods of delivering pediatric medical care in rural areas; urban health problems; child behavior and growth and development.

Pediatric clinics available to fourth-year students include: allergy, urology, genetics, cystic fibrosis, behavior, crippled children's, host defense, rheumatology, endocrinology, renal, diabetic endocrine, and general pediatrics. Fourth-year students may participate in the following clerkship electives: ward experience at Vanderbilt Hospital and Nashville General Hospital, pediatric immunology, neonatology, pediatric infectious diseases, pediatric neurology, child development, rural health, ambulatory pediatrics, pediatric cardiology, pediatric endocrinology, pediatric hematology, and pediatric gastroenterology and nutrition. Inpatient and outpatient experience are part of all but the Vanderbilt Hospital ward clerkship. Private practice preceptorships are available to some fourth-year students. Research electives in the fourth year include programs in newborn physiology and most pediatric sub-specialties.

Required Courses

501. Physical Diagnosis. As an integral part of the course, a series of lectures will be given in the second year. These lectures will prepare the students for their clinical experiences in the third year. Additionally, students are rotated through the department in small tutorial groups. SPRING. *Dr. Altemeier and Staff.*

502. Clinical Clerkship. One-eighth of the third-year class is assigned to the pediatric wards for five weeks. Students participate in all phases of diagnosis and treatment of a wide variety of illnesses of children and infants. A portion of the clerkship includes work with

selected infants in the premature and intensive care nurseries. Bedside teaching rounds on the wards and nursery and seminars are held daily. *Dr. Altemeier and staff.*

520-5610. Ambulatory Clerkship. During a four-week unit each fourth-year student participates in a didactic program on issues related to care of patients in an ambulatory setting. The students also work with patients in one of three clinical settings: general medicine, general pediatrics, or emergency service.

Pharmacology

CHAIRMAN Joel G. Hardman

EMERITUS Allan D. Bass

PROFESSORS Ian A. Blair, Robert A. Branch, John E. Chapman, Wolf-Dietrich Dettbarn, Michael H. Ebert, Garret A. FitzGerald, David L. Garbers, Joel G. Hardman, Luc M. Hondeghem, Lee E. Limbird, John A. Oates, L. Jackson Roberts II, David H. Robertson, Elaine Sanders-Bush, B. V. Rama Sastry, Fridolin Sulser, D. Martin Watterson, Jack N. Wells, Grant R. Wilkinson, Alastair J. J. Wood

VISITING PROFESSOR Steven E. Mayer

ASSOCIATE PROFESSORS Robert J. Barrett, M. Lawrence Berman, Alan R. Brash, Richard S. Burns, Kenneth R. Hande, Edwin K. Jackson, Erwin J. Landon, Peter R. Martin, Oakley S. Ray, Peter W. Reed, Dan M. Roden, Linda Jo Van Eldik, Margaret Wood

RESEARCH ASSOCIATE PROFESSOR Brian J. Sweetman

ASSISTANT PROFESSORS Paul B. Bennett, Jr., Italo Biaggioni, Daniel M. Buxbaum, Thomas Oran Daniel, Desmond J. Fitzgerald, Michael J. McLean, John J. Murray, Richard C. Shelton, Michael K. Skinner, Michael M. Tamkun, Ronald G. Wiley

RESEARCH ASSISTANT PROFESSOR Thomas J. Lukas

INSTRUCTORS David Lee Black, Francesca Catella, Karl Edward Misulis

RESEARCH INSTRUCTORS Michael D. Chinkers, Richard P. Koshakji, Chandra Prakash

RESEARCH ASSOCIATES Kenneth A. Aulsebrook, David D. Gillespie, Donald Hal Manier, W. Bolton Smith

 THE Department of Pharmacology is responsible for the instruction of second-year students in the reactions of the human organism to chemical substances. Electives available to second-, third-, and fourth-year students include: pharmacokinetics, drug metabolism, cardiovascular pharmacology, molecular pharmacology, psychopharmacology, and drug receptor interactions. A clerkship in clinical pharmacology is offered in the fourth year. Seminars, research programs, and special course work assignments are also available to fourth-year students as electives.

Required Course

501. Pharmacology. Lectures in which the reaction of the human organism to chemical substances is taken up in a systematic manner and typical reactions are demonstrated in clinical correlations and by animal experiments. Six lectures and two to three hours of laboratory or conference work a week. Conferences in which students learn to evaluate critically the results of drug trials. SPRING. *Dr. Hardman and Staff.*

Preventive Medicine

CHAIRMAN William Schaffner

EMERITUS Robert W. Quinn

PROFESSORS Lewis B. Lefkowitz, Jr., William Schaffner

ASSOCIATE PROFESSORS Eugene W. Fowinkle, Wayne A. Ray

ASSISTANT PROFESSORS Michael D. Decker, Marie R. Griffin, Michael J. Lichtenstein,
Joyce M. Piper

ASSISTANT CLINICAL PROFESSORS Robert S. Sanders, Dorothy Jean Turner

CLINICAL INSTRUCTORS John S. Derryberry, Robert H. Hutcheson, Jr.

Biostatistics

PROFESSOR Charles F. Federspiel

ASSOCIATE PROFESSORS William D. Dupont, Wayne A. Ray

ASSISTANT PROFESSOR Robert A. Parker

✧ THE Department of Preventive Medicine offers a second-year course in the fundamentals of epidemiology, medical statistics, and the basic principles of public health and preventive medicine. Electives available to students at various levels include: biometry; clinical trials and medical surveys; sampling methods; environmental/occupational health; and special projects in public health. A preceptorship in primary health care and clerkships in applied public health, sexually-transmitted diseases, and family and community medicine are also available to second- and fourth-year students as electives.

Required Course

503. Principles of Epidemiology, Biostatistics, and Preventive Medicine. A course of lectures and seminars providing second-year students with the preventive point of view in the practice of medicine, making them aware of the major health problems and the changing nature of these problems, and acquainting them with the organized forces working for the advancement of public health. Subjects considered include: epidemiology, etiology, modes of transmission, and methods of prevention and control of communicable diseases; the venereal disease problem; environmental and occupational diseases; water supplies and sewage disposal; and population problems. Clinical preventive medicine is emphasized in relation to cardiovascular diseases, diabetes, and cancer. The problems of geriatrics are presented. Stress is placed on principles in public health administration at international, national, state, and local levels and their relation to the practitioner of medicine. SPRING. *Dr. Schaffner and Staff.*

Psychiatry

CHAIRMAN Michael H. Ebert

EMERITI Otto Billig, Marc H. Hollender, Virginia Kirk, Warren W. Webb, Lavergne Williams
 PROFESSORS Virginia D. Abernethy, Thomas A. Ban, Leonard Bickman, Pietro Castelnuovo-Tedesco, Michael H. Ebert, Howard S. Kirshner, Peter T. Loosen, Oakley S. Ray, Howard B. Roback, Elaine Sanders-Bush, Fridolin Sulser, William O. Whetsell, Jr.

CLINICAL PROFESSOR Charles E. Wells

ASSOCIATE PROFESSORS David Michael Bear, George C. Bolian, Richard S. Burns, Miles K. Crowder, Carol J. Dashiff, Volney P. Gay, William Guy, Steven D. Hollon, Robert D. Hunt, Robert M. Kessler, Peter R. Martin, James L. Nash

RESEARCH ASSOCIATE PROFESSOR Dennis E. Schmidt

ASSOCIATE CLINICAL PROFESSORS Robert W. Adams, Jr., David Barton, Charles Corbin, Jr., J. Emmett Dozier, Jr., Joseph Fishbein, Kent Kyger, William M. Petrie, Robert M. Reed, Charles B. Smith, Frank W. Stevens, C. Richard Treadway

ASSISTANT PROFESSORS Robert Gray Bobbitt, Laura J. d'Angelo, Lawrence S. Gaines, Judy Garber, Ronald F. Kourany, Mark Kutcher, Joseph D. LaBarbera, William B. Lawson, Mary Virginia Manley, Richard A. Margolin, Michael J. McLean, Leslie C. Morey, Samuel O. Okpaku, Rudra Prakash, William M. Regan, Richard C. Shelton

ASSISTANT CLINICAL PROFESSORS Georgina Abisellan, Lori M. Adelson, Edward S. Arnold, Harvey Asher, Sarah B. Aylor, Ralph I. Barr, Robert O. Begtrup, Jeffrey L. Binder, Henry B. Brackin, Jr., Richard G. Bruehl, Michael L. Campbell, Thomas W. Campbell, William E. Coopwood, Palmer Edwards, Terri L. Fehrman, John P. Filley, Fay M. Gaskins, Edmon L. Green, John J. Griffin, Philip F. Guinsburg, James R. Hart, Frederick T. Horton, Robert A. Jack, Robert C. Jamieson, Harold W. Jordan, William D. Kenner, L. Douglass King, John Koomen, Albert R. Lawson, Sandra R. Leavell, Linda S. Lundin, Aileen H. McAlister, James R. McFerrin, James B. McGehee, Leonard Morgan, Margaret Norris, Paula S. Nunn, Steven R. Nyquist, Thomas P. O'Brien, J. Kirby Pate, Samuel J. L. Pieper, Jr., Judith J. Regan, Jack O. Rice, David C. Ruck, Vernon H. Sharp, S. Steve Snow, Frank W. Stevens, Jr., Brian R. Swenson, Elisabeth Vorbusch, Jane R. Weinberg, W. Scott West, Brad Williams, Melbourne A. Williams, Nat T. Winston, David A. Yarian, Guy Zimmerman

ASSOCIATE Lee H. Fleisher

INSTRUCTORS Dickey Catherine Fuchs, Laurie P. Hammer, Janet B. Rappaport

CLINICAL INSTRUCTORS Lynn P. Barton, Earl Q. Parrott, Louis Sampson, William F. Sheridan, Jr., Hans Vorbusch

ASSISTANTS Susanna H. Blanchard, Marvine S. Longwood, Dan Ramage, Linda Wirth

LECTURER Agnes K. Sylte

Affiliated Faculty

DISTINGUISHED PROFESSOR Hans H. Strupp

✦ THE Department of Psychiatry instructs second-year students in the diagnosis, etiology, and treatment of basic psychiatric disorders. The department also presents a series of lectures on human behavior and the practice of medicine to first-year students. In the third year, students participate in a clerkship studying various psychiatric problems in both inpatient and outpatient settings.

A number of elective courses offered at various levels include such

topics as: determinants of human behavior; human sexuality; health and illness, doctors and patients; and children's problems in contemporary society. A number of clerkships, offered to fourth-year students as electives, provide intensive clinical experience in both inpatient and outpatient settings.

Required Courses

501. Psychiatry. Second year. This course introduces the student to the concept of psychopathology with emphasis on etiology, diagnosis, and treatment of the basic psychiatric disorders. Case presentations and videotapes are used to demonstrate the major disorders discussed in the lecture series. SPRING. *Dr. Crowder and Staff.*

502. Psychiatry Clinical Rotation. A six-week rotation in which students are exposed to a variety of psychiatric disorders. Patient care, ward rounds, components, and seminars comprise the rotation.

NOTE: Psychiatry and Neurology are given in an eight-week block. During this unit, students will participate in lectures and conferences given by both departments, and they will be assigned for two weeks to a neurology clinical setting and for six weeks to one or more clinical settings in Psychiatry.

504. Human Behavior and the Practice of Medicine. First year. This course, presented as a block within Neurobiology, provides a framework for the consideration of psychosocial factors in the practice of medicine, including modern neurobiological concepts. SPRING. *Dr. Ebert and staff.*

Radiology and Radiological Sciences

CHAIRMAN A. Everette James, Jr.

VICE-CHAIRMAN Henry P. Pendergrass

EMERITUS Joseph Mck. Ivie

PROFESSORS Joseph H. Allen, Jr., Donald R. Eisert, Arthur C. Fleischer, Richard M. Heller, Jr., A. Everette James, Jr., Jeremy J. Kaye, Sandra Kirchner, C. Leon Partain, James A. Patton, Henry P. Pendergrass, Ronald R. Price, Charles E. Roos, Alan C. Winfield

VISITING PROFESSOR Conway J. Don

ADJUNCT PROFESSORS Hirsch Handmaker, Viktor Hegedus, F. David Rollo

CLINICAL PROFESSOR W. Faxon Payne

ASSOCIATE PROFESSORS Frank E. Carroll, Jr., S. Julian Gibbs, Robert M. Kessler, Marvin W. Kronenberg, Ronald G. Manning, Murray J. Mazer, E. Paul Nance, Jr., Martin P. Sandler, Max Israel Shaff

ADJUNCT ASSOCIATE PROFESSOR Gerald Stanley Freedman

ASSOCIATE CLINICAL PROFESSORS John H. Beveridge, Craig M. Coulam, Larry E. Kun, Robert Joseph Linn, Ronald E. Overfield

ASSISTANT PROFESSORS Tao-Seng Chen, Jeffrey L. Creasy, J. Michael Fitzpatrick, Michael L. Freeman, M. Reza Habibian, Marta Hernanz-Schulman, Alice A. Hinton, Philippe Jeanty, Alan J. Kaufman, Richard A. Margolin, Andrew J. Padgug, David R. Pickens III, Thomas A. Powers, John R. Votaw, Anthony S. Wattleworth, William S. Witt

VISITING ASSISTANT PROFESSOR Jerome Ney Sheridan

RESEARCH ASSISTANT PROFESSOR Tomas De Paulis

ADJUNCT ASSISTANT PROFESSORS R. Mitchell Bush, Alfonso Pujol, Jr.

ASSISTANT CLINICAL PROFESSORS Ronald B. Addlestone, Mark P. Freeman, Daniel C. Geddie, Adrian Lamballe, Jeffrey A. Landman, James R. Moyers, Michael B. Seshul, John M. Tanner

ASSOCIATE Jeffrey A. Clanton

INSTRUCTOR Bryan R. Grieme

ADJUNCT INSTRUCTOR David H. Dike

CLINICAL INSTRUCTORS C. Richard Arendale, Jr., Richard A. Belden, Henry C. Howerton, Theodore C. Larson III, Patrick H. Moulton, Gary Thomas Podgorski, Daniel L. Starnes, Richard Stewart, David S. Taber

ASSISTANT George E. Holburn

✦ THE Department of Radiology and Radiological Sciences introduces the discipline of radiology to medical students during their first-year course in gross anatomy; a series of exhibits correlates radiologic anatomy with the corresponding anatomic dissection. The application of both ultrasound and computed axial tomography to the study of cross-sectional anatomy of the body is also introduced in the first year.

As part of the second-year course Methods in Clinical Science, department members conduct small group seminars correlating physical diagnostic signs with roentgen findings. In the third year students attend departmental presentations as a part of their clinical rotations and discuss the use of appropriate imaging modalities including computed axial tomography, nuclear medicine, magnetic resonance imaging, digital subtraction angiography, and ultrasound in diagnostic evaluation.

Fourth-year students have at their disposal a variety of audiovisual aids prepared for self-instruction and personally observe and participate in departmental procedures in a didactic lecture series. A clerkship in diagnostic radiology is offered as a fourth-year elective. Other electives available to students at various levels include computer applications in medicine principles in the use of radioisotopes in biology and medicine; clinical nuclear medicine; physics in diagnostic and therapeutic radiology; mammalian radiobiology; and neuroradiology. Clerkships in therapeutic radiology are also available.

Required Courses

501. Introduction to Radiology. A series of lectures and small group sessions to introduce the second-year student to conventional radiographic methods in the study of various organ systems. Basic principles of imaging and interpretation are emphasized along with indications, contraindications, and risk of the examinations. FALL. *Dr. Nance.*

Section of Surgical Sciences

✦ THE Section of Surgical Sciences is composed of the departments of: Surgery, Dentistry, Neurosurgery, Oral Surgery, Otolaryngology, Pediatric Surgery, Plastic Surgery, Thoracic and Cardiac Surgery, and Urology.

These departments contribute to the interdepartmental course in methods in clinical science. Third-year students participate in a clinical clerkship in which they are assigned to the surgical divisions of Vanderbilt Hospital and Veterans Administration Hospital. Third-year surgical clerks also participate in a series of clinical case presentations. Fourth-year students are required to have one month of senior clerkship in general surgery or another surgical specialty.

Electives offered to students at various levels include such courses as: human sexuality, and management of vascular surgical problems. Surgical clerkships are offered to fourth-year students as electives at affiliated hospitals.

Other elective clerkships available to fourth-year students include: neurological surgery, cardiovascular surgery, urology, pediatric surgery, clinical oncology, plastic surgery, renal transplantation, and oral surgery. A laboratory research elective and a urology clinic seminar are also available to fourth-year students.

General Surgery

CHAIRMAN John L. Sawyers

DISTINGUISHED PROFESSOR John L. Sawyers

EMERITI Edmund W. Benz, W. Andrew Dale, Walter G. Gobel, Jr., H. C. Meng, Douglas H. Riddell, Louis Rosenfeld, H. William Scott, Jr.

PROFESSORS Najj Abumrad, R. Benton Adkins, Jr., Jack Davies, J. Raymond Fletcher, Malcolm Oliver Perry, Robert E. Richie, Lester F. Williams, Jr.

CLINICAL PROFESSORS Benjamin F. Byrd, Jr., William H. Edwards, J. Lynwood Herrington, Jr., J. Kenneth Jacobs

ASSOCIATE PROFESSORS Paul S. Auerbach, Achilles A. Demetriou, Loren D. Nelson, Philip J. Noel, Jr., Vernon H. Reynolds

ASSOCIATE CLINICAL PROFESSORS John L. Farringer, Jr., Herschel A. Graves, Jr., Jackson Harris, William D. Johnston, Fred T. Kimbrell, Jr., Malcolm R. Lewis, Joseph L. Mulherin, Jr., George Waterhouse

ASSISTANT PROFESSORS Ildefonso A. Alcantara, Jan Stallings DeLozier, Douglas A. Gentile, W. Brian Gibler, H. Keith Johnson, Murray J. Mazer, Patrick W. Meacham, John A. Morris, William A. Nylander, Jr., M. Kathleen Reilly, William O. Richards, Charles E. Saunders, Kenneth W. Sharp, Barry E. Yarbrough

RESEARCH ASSISTANT PROFESSOR Albert D. Moscioni

ASSISTANT CLINICAL PROFESSORS Jeanne F. Ballinger, Stanley Bernard, Harold C. Denison, Jr., George E. Duncan, Parker Elrod, Steven J. Eskind, Carl N. Gessler, Robert W. Ikard, Jefferson C. Pennington, David R. Pickens, Jr., Robert N. Sadler, Harrison H. Shoulders, Jr., Bruce M. Smith

ASSOCIATE Phillip E. Williams

INSTRUCTORS H. Range Hutson, Gary D. Niblack

RESEARCH INSTRUCTOR Jonathan J. Lipman

CLINICAL INSTRUCTORS Terry Allen, Robert C. Bone, Kenneth L. Classen, J. Michael Crane, J. Lucian Davis, Laura L. Dunbar, William H. Edwards, Jr., Benjamin Fisher, Roy G. Hammonds, Robert A. Hardin, James P. Lester, Raymond S. Martin, M. Charles McMurray,

Bonnie M. Miller, Joe M. Miller, Francis Michael Minch, Roy J. Renfro, Lansdon B. Robbins II, Richard B. Terry, John K. Wright
ASSISTANTS Anthony G. Disimone, Carolyn S. Watts

Dentistry

INTERIM CHAIRMAN H. David Hall
EMERITUS Fred H. Hall
PROFESSOR H. David Hall
ASSISTANT PROFESSORS S. Julian Gibbs, Bruce T. Greenwood, Richard D. Roth, Jack Alexander Tyson
ASSISTANT CLINICAL PROFESSORS Herbert Allen Crockett, Phillip E. Hutcheson, Robert C. Lineberger
CLINICAL INSTRUCTORS George A. Adams, Jr., John L. Farringer III, Franklin William Taylor

Neurosurgery

CHAIRMAN George S. Allen
EMERITUS William F. Meacham
PROFESSOR George S. Allen
CLINICAL PROFESSOR Cully A. Cobb, Jr.
ASSOCIATE CLINICAL PROFESSORS Michael E. Glasscock III, Ray W. Hester
ASSISTANT PROFESSORS Bennett Blumenkopf, Robert J. Maciunas, Noel B. Tulipan
ASSISTANT CLINICAL PROFESSORS Arthur G. Bond III, Everette I. Howell, Jr., Charles D. Scheibert
CLINICAL INSTRUCTORS Vaughan A. Allen, Verne E. Allen, Rex E. H. Arendall II, Arthur Cushman, James W. Hays, Paul Raymond McCombs, Warren F. McPherson, Timothy P. Schoettle, Harold P. Smith
RESEARCH ASSOCIATE Venkat R. Mandava

Oral Surgery

CHAIRMAN H. David Hall
PROFESSOR H. David Hall
CLINICAL PROFESSOR Samuel O. Banks, Jr.
ASSOCIATE CLINICAL PROFESSORS Elmore Hill, Edward H. Martin
ASSISTANT PROFESSORS Samuel Jay McKenna, James W. Nickerson, Jr.
ASSISTANT CLINICAL PROFESSORS Jeffrey B. Carter, Stanley C. Roddy, Jr., Jack Carlyle Schmitt, Anthony P. Urbanek

Otolaryngology

CHAIRMAN Robert H. Ossoff
EMERITUS William G. Kennon, Jr.
PROFESSORS Fred H. Bess, Robert H. Ossoff
CLINICAL PROFESSOR Michael E. Glasscock III
ASSOCIATE PROFESSORS James A. Duncavage, Jay W. Hall III, R. Edward Stone, Jr.
ASSOCIATE CLINICAL PROFESSORS Hiranya Gowda, C. Gary Jackson
ASSISTANT PROFESSORS James L. Netterville, Mitchell Keith Schwaber, David L. Zealear
ASSISTANT CLINICAL PROFESSORS Clyde V. Alley, Jr., Jerrall P. Crook, William L. Downey,
Perry F. Harris, Daniel R. Hightower, Thomas W. Holzen, Warren R. Patterson, William Rus-
sell Ries
CLINICAL INSTRUCTORS Richard Eugene Carlson, Ronald C. Cate, Jack A. Coleman, Jr.,
William G. Davis, Edwin Boyette Emerson, William Thomas Moore, Saleem I. Naviwala,
Robert C. Owen, John D. Witherspoon

Pediatric Surgery

CHAIRMAN Wallace W. Neblett III
CLINICAL PROFESSOR George W. Holcomb, Jr.
ASSISTANT PROFESSORS Wallace W. Neblett III, John B. Pietsch

Plastic Surgery

CHAIRMAN John Brown Lynch
PROFESSOR John Brown Lynch
CLINICAL PROFESSOR Greer Ricketson
ASSOCIATE PROFESSOR R. Bruce Shack
ASSOCIATE CLINICAL PROFESSORS David G. Bowers, Jr., Reuben A. Bueno, Kirkland W.
Todd, Jr.
ASSISTANT PROFESSORS Kevin F. Hagan, Lillian B. Nanney
ASSISTANT CLINICAL PROFESSORS Jack Fisher, James H. Fleming, Jr., Philip E. Fleming,
Perry F. Harris, Charles W. MacMillan, James J. Madden, Jr., G. Patrick Maxwell, Thomas
W. Orcutt
CLINICAL INSTRUCTOR Takis Patikas

Thoracic and Cardiac Surgery

CHAIRMAN Harvey W. Bender, Jr.
DISTINGUISHED PROFESSOR John L. Sawyers
PROFESSOR Harvey W. Bender, Jr.
CLINICAL PROFESSORS William H. Edwards, J. Kenneth Jacobs, William S. Stoney, Jr.
ASSOCIATE PROFESSORS John W. Hammon, Jr., Walter H. Merrill
ASSOCIATE CLINICAL PROFESSORS William C. Alford, Jr., Jackson Harris
ASSISTANT PROFESSORS William H. Frist, James R. Stewart

ASSISTANT CLINICAL PROFESSORS Phillip P. Brown, George Burrus, William T. Finch,
David M. Glassford, Jr., Michael R. Petracek, Clarence S. Thomas, Jr.
CLINICAL INSTRUCTOR Robert A. Hardin

Urology

CHAIRMAN W. Scott McDougal
EMERITI Edward H. Barksdale, Henry L. Douglass, Charles E. Haines, Jr., Harry S. Shelley
PROFESSOR W. Scott McDougal
ASSOCIATE PROFESSORS Frederick Kirchner, Jr., William J. Stone, Paul E. Teschan
ASSOCIATE CLINICAL PROFESSORS H. Victor Braren, William Crenshaw, Robert H. Edwards, Robert E. McClellan, Phillip P. Porch, Jr., John M. Tudor, Bruce I. Turner
ASSISTANT PROFESSORS Michael O. Koch, Alan C. Winfield
ASSISTANT CLINICAL PROFESSORS Robert B. Barnett, John W. Brock III, Oscar Carter, Keith W. Hagan, Albert P. Isenhour, Thomas E. Nesbitt, Robert A. Sewell, J. Douglass Trapp, Claude H. Workman III
CLINICAL INSTRUCTORS Charles W. Eckstein, Robert B. Faber, John R. Furman, David H. Morgan, Thomas E. Nesbitt, Jr., John J. Warner

Required Courses

502. Clinical Clerkship. For ten weeks each student in the third-year class is assigned to the surgical divisions of the Vanderbilt University Hospital or Veterans Hospital. Under the direction and supervision of the staff, the student takes histories, does physical examinations, and assists the staff in the diagnostic evaluation and clinical management of assigned patients. Half of each student's period of clinical work is in general surgery, including oncology, vascular, and pediatric services. The other five weeks of the clinical assignment provide concentrated rotations in two of the following services: neurosurgery, urology, ophthalmology, plastic, cardiac and thoracic surgery, orthopaedics, and anesthesiology. These rotations provide exposure to a variety of patients with problems in general surgery and in the special fields of surgery. Teaching rounds are held daily by members of the staff. Students go with their patients to the operating rooms where they are observers and assistants to the staff in surgery, the surgical specialties, and anesthesiology. *Dr. Sharp and staff.*

520-5610. Ambulatory Clerkship. During a four-week unit each fourth-year student participates in a didactic program on issues related to care of patients in an ambulatory setting. The students also work with patients in one of three clinical settings: general medicine, general pediatrics, or emergency service.

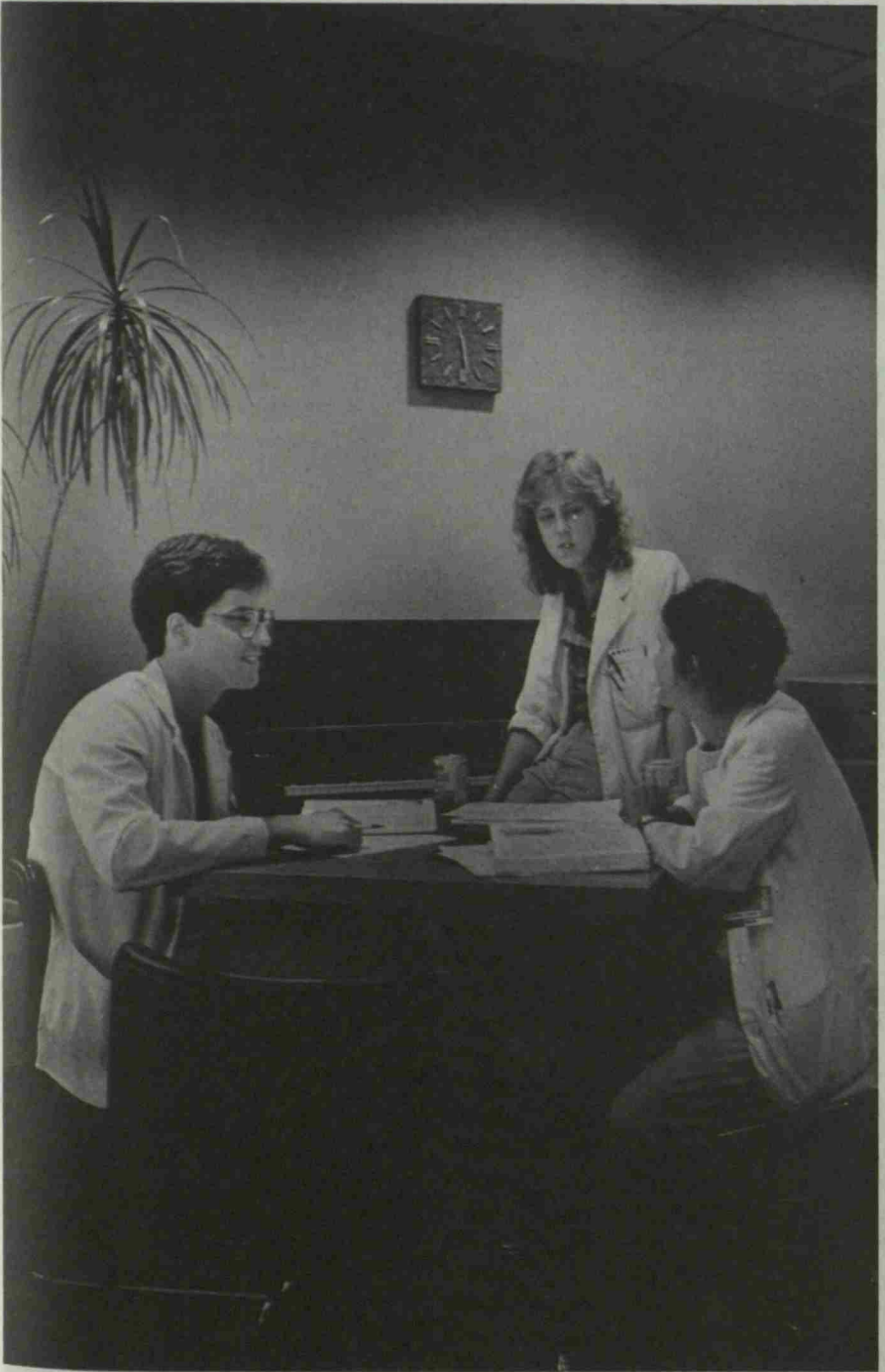

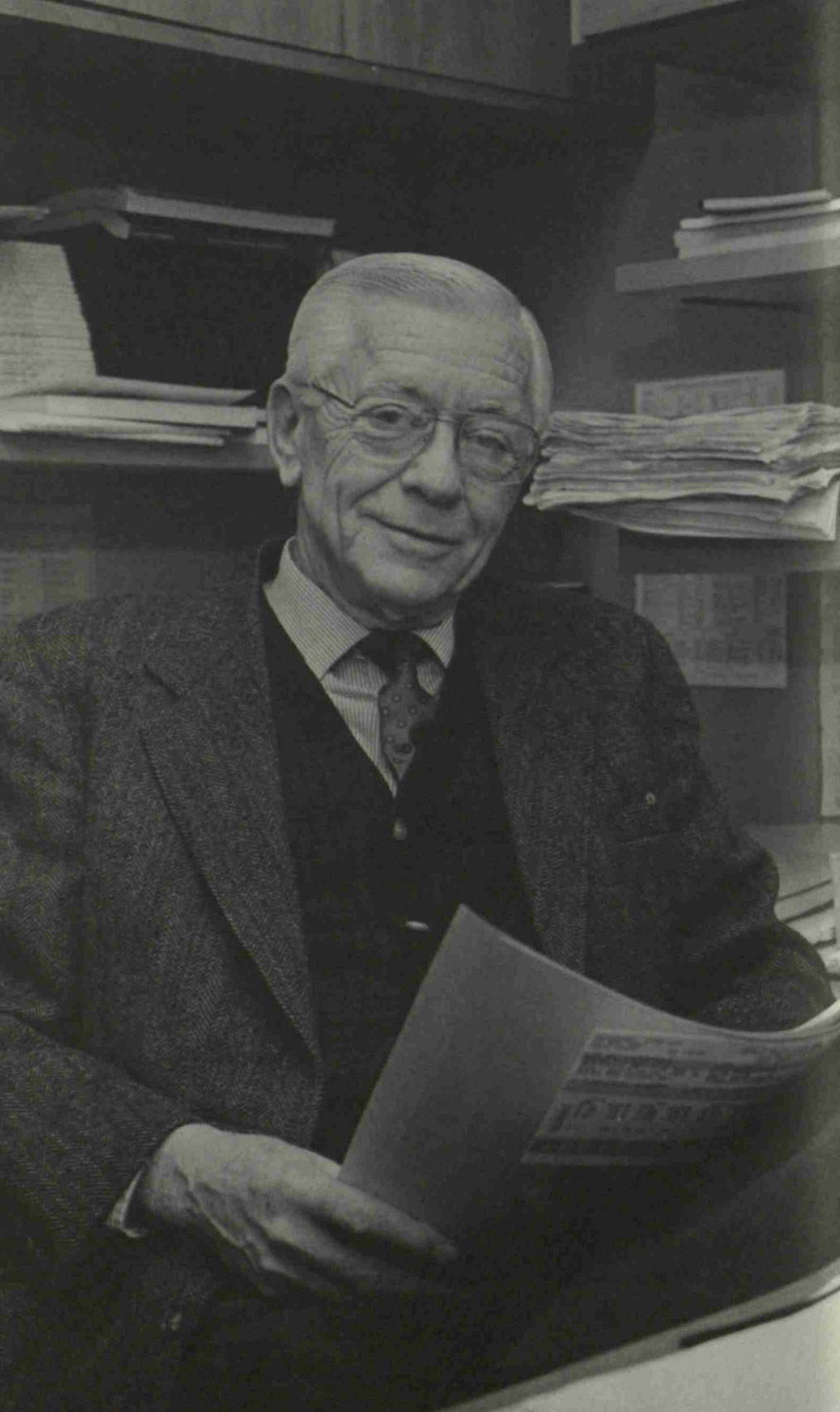

Faculty

- RASUL ABDOLRASULNIA, Research Instructor in Medicine
B.S. (Shiraz); M.S. (Pahlavi); Ph.D. (Tennessee)
- VIRGINIA D. ABERNETHY, Professor of Psychiatry (Anthropology)
B.A. (Wellesley); A.M., Ph.D. (Harvard); M.B.A. (Vanderbilt)
- GEORGINA ABISELLAN, Assistant Clinical Professor of Psychiatry
B.S. (Institute of Manzanillo); M.D. (Havana)
- BASSEL W. ABOU-KHALIL, Assistant Professor of Neurology
B.S., M.D. (American University of Beirut)
- MARY L. ABRAM, Instructor in Pathology and Associate Director of Laboratories
A.B. (Hollins); M.D. (Virginia)
- PHILLIP A. ABSTON, Assistant Professor of Anesthesiology
B.S., Ph.D. (Mississippi State); M.D. (Mississippi)
- NADA A. ABUMRAD, Assistant Professor of Molecular Physiology and Biophysics
B.S. (Lebanese); M.S. (American University of Beirut); Ph.D. (State University of New York, Syracuse)
- NAJI ABUMRAD, Professor of Surgery; Paul W. Sanger Professor of Experimental Surgery; Associate Professor of Medicine; Assistant Professor of Molecular Physiology and Biophysics
M.D. (American University of Beirut)
- MAURICE M. ACREE, JR., Assistant Clinical Professor of Pathology
B.A. (Vanderbilt); M.D. (Tennessee)
- CRAWFORD W. ADAMS, Clinical Professor of Medicine
B.S. (Massachusetts); M.D. (Boston)
- GEORGE A. ADAMS, JR., Clinical Instructor in Dentistry (Pedodontics)
D.D.S. (Indiana)
- ROBERT W. ADAMS, JR., Associate Clinical Professor of Psychiatry
M.D. (Vanderbilt)
- RONALD B. ADDLESTONE, Assistant Clinical Professor of Radiology and Radiological Sciences
B.S. (Charleston); M.D. (Emory)
- FESTUS O. ADEBONOJO, Adjunct Professor of Pediatrics
B.S., M.D. (Yale)
- LORI M. ADELSON, Assistant Clinical Professor of Psychiatry
B.S. (Michigan); M.D. (Wayne State)
- R. BENTON ADKINS, JR., Professor of Surgery; Professor of Cell Biology
B.S. (Austin Peay State); M.D. (Vanderbilt)
- BARBARA G. ALBERT, Senior Associate in Pathology
B.S. (Tennessee Technological)
- ILDEFONSO A. ALCANTARA, Assistant Professor of Anesthesiology; Assistant Professor of Surgery
M.D. (Santo Tomas)
- DAVE A. ALEXANDER, JR., Clinical Instructor in Orthopaedics and Rehabilitation
B.A., M.D. (Vanderbilt)
- ROBERT H. ALFORD, Clinical Professor of Medicine
B.A., M.D. (Vanderbilt)
- WILLIAM C. ALFORD, JR., Associate Clinical Professor of Thoracic and Cardiac Surgery
B.A., M.D. (Vanderbilt)
- GEORGE S. ALLEN, Professor of Neurosurgery and Chairman of the Department
B.A. (Wesleyan); M.D. (Washington University); Ph.D. (Minnesota)
- JOSEPH H. ALLEN, JR., Professor of Radiology and Radiological Sciences
M.D. (Washington University)
- TERRY ALLEN, Clinical Instructor in Surgery
B.A. (Swarthmore); M.D. (Virginia)
- VAUGHAN A. ALLEN, Clinical Instructor in Neurosurgery
B.S. (Springfield); M.D. (Temple)
- VERNE E. ALLEN, Clinical Instructor in Neurosurgery
B.S. (Springfield); M.D. (Temple)
- CLYDE V. ALLEY, JR., Assistant Clinical Professor of Otolaryngology
B.A. (Emory and Henry); M.D. (Vanderbilt)
- FRED ALLISON, JR., Professor of Medicine
B.S. (Alabama Polytechnic Institute, Auburn); M.D. (Vanderbilt)
- BENJAMIN J. ALPER, Associate Clinical Professor of Medicine
B.A., M.D. (Vanderbilt)
- WILLIAM A. ALTEMEIER III, Professor of Pediatrics; Professor of Nursing
B.A. (Cincinnati); M.D. (Vanderbilt)
- TERUAKI AMANO, Visiting Assistant Professor of Microbiology
M.D. (Shinshiu); Med.Sc.D. (Yokohama Municipal)
- ALLEN F. ANDERSON, Clinical Instructor in Orthopaedics and Rehabilitation
A.B., M.D. (Tennessee)
- EDWARD E. ANDERSON, Clinical Instructor in Medicine
B.A., M.D. (Vanderbilt)
- EDWIN B. ANDERSON, JR., Clinical Instructor in Medicine
B.S. (Georgia Institute of Technology); M.D. (Vanderbilt)
- H. R. ANDERSON, Clinical Instructor in Medicine
M.D. (Tennessee)

- JAMES ERWIN ANDERSON, JR., Associate Clinical Professor of Medicine
B.A., M.D. (Vanderbilt)
- TERESA L. ANDREONE, Research Associate in Molecular Physiology and Biophysics
B.S. (John Carroll); M.S., Ph.D. (Iowa)
- JOHN STEVENS ANDREWS, JR., Associate Professor of Ophthalmology
B.S., M.S. (New Hampshire); Ph.D. (North Carolina State)
- P. S. R. ANJANEYULU, Research Instructor in Biochemistry
B.Sc., M.Sc. (Andhra); Ph.D. (Indian Institute of Technology)
- LOWELL B. ANTHONY, Instructor in Medicine
B.S. (King); M.D. (Vanderbilt)
- C. RICHARD ARENDALE, JR., Clinical Instructor in Radiology and Radiological Sciences
B.A. (Vanderbilt); M.D. (Baylor)
- REX E. H. ARENDALL II, Clinical Instructor in Neurosurgery
B.A., M.D. (Vanderbilt)
- EDWARD S. ARNOLD, Assistant Clinical Professor of Psychiatry
B.A., M.D. (Vanderbilt)
- LARRY T. ARNOLD, Associate Clinical Professor of Obstetrics and Gynecology
M.D. (Tennessee)
- THOMAS G. ARNOLD, JR., Martha Washington Straus-Harry H. Straus Instructor in Biophysics in Medicine
B.S. (Carnegie Institute of Technology)
- HARVEY ASHER, Assistant Clinical Professor of Psychiatry
B.S. (Alabama); M.D. (Vanderbilt)
- JOHN R. ASHFORD, Assistant Clinical Professor of Hearing and Speech Sciences
B.S., M.S. (Southern Mississippi)
- JAMES B. ATKINSON III, Assistant Professor of Pathology
B.A., Ph.D., M.D. (Vanderbilt)
- JANET L. ATKINSON, Research Associate in Molecular Physiology and Biophysics
B.S., Ph.D. (South Alabama)
- PAUL S. AUERBACH, Associate Professor of Surgery; Associate Professor of Medicine
A.B., M.D. (Duke)
- GUY AUGERT, Research Associate in Molecular Physiology and Biophysics
M.S., Ph.D. (Nice)
- KENNETH A. AULSEBROOK, Research Associate in Pharmacology
B.A. (Wabash); M.S., Ph.D. (Wisconsin)
- GEORGE R. AVANT, Associate Professor of Medicine
B.S., M.D. (North Carolina)
- MARK S. AVERBUCH, Assistant Clinical Professor of Medicine
M.D. (Tulane)
- MIDORI AWAZU, Research Assistant Professor of Pediatrics
M.D. (Keio)
- SARAH B. AYLOR, Assistant Clinical Professor of Psychiatry
B.A., M.D. (Vanderbilt)
- SID P. BACON, Assistant Professor of Hearing and Speech Sciences
B.G.S., M.A. (Kansas); Ph.D. (Minnesota)
- KAMAL F. BADR, Assistant Professor of Medicine
B.S., M.D. (American University of Beirut)
- HARRY BAER, Clinical Instructor in Obstetrics and Gynecology
M.D. (Tennessee)
- T. DEE BAKER, Clinical Instructor in Medicine
B.S. (University of the South); M.D. (Tennessee)
- K. BALASUBRAMANIAN, Research Instructor in Molecular Physiology and Biophysics
B.Sc. (Vivekananda); M.Sc. (Indian Institute of Technology); Ph.D. (Vanderbilt)
- REBECCA L. BALL, Research Associate in Biochemistry
B.S. (Texas A & M)
- JEANNE F. BALLINGER, Assistant Clinical Professor of Surgery
B.A. (Texas); M.D. (Harvard)
- THOMAS A. BAN, Professor of Psychiatry
M.D. (Budapest)
- SAMUEL O. BANKS, JR., Clinical Professor of Oral Surgery
B.S. (Arkansas, Monticello); D.D.S. (Meharry Medical); M.S. (Pennsylvania)
- AMIN Y. BARAKAT, Associate Professor of Pediatrics
B.S., M.D. (American University of Beirut)
- NEIL L. BARG, Assistant Professor of Medicine
B.S. (Muhlenberg); M.D. (Temple)
- EDWARD H. BARKSDALE, Associate Clinical Professor of Urology, Emeritus
M.D. (Washington University)
- JOHN A. BARNARD, Assistant Professor of Pediatrics
B.S. (South Alabama); M.D. (Mississippi)
- DONALD R. BARNETT, Clinical Instructor in Obstetrics and Gynecology
A.B., M.D. (West Virginia)
- PAUL H. BARNETT, Assistant Clinical Professor of Medicine
B.A., M.D. (Vanderbilt)
- ROBERT B. BARNETT, Assistant Clinical Professor of Urology
B.A., M.D. (Vanderbilt)
- RALPH I. BARR, Assistant Clinical Professor of Psychiatry
B.A., M.D. (Vanderbilt)
- ROBERT J. BARRETT, Associate Professor of Pharmacology
B.A. (Lycoming); M.A., Ph.D. (Southern Illinois)
- IBRAHIM S. BARSOU, Research Assistant Professor of Microbiology
B. Pharm. (Cairo); Ph.D. (George Washington)
- DAVID BARTON, Associate Clinical Professor of Psychiatry
B.S. (Alabama); M.D. (Tulane)
- LYNN P. BARTON, Clinical Instructor in Psychiatry
B.A. (Tulane); M.S.S.W. (Tennessee)
- CHARLES C. BASCOM, Research Associate in Cell Biology
B.A. (Kansas); Ph.D. (Kansas State)
- ALLAN D. BASS, Professor of Pharmacology, Emeritus
B.S. (Simpson); M.S., M.D. (Vanderbilt)

- E. DALE BATCHELOR, Clinical Instructor in Ophthalmology
B.A. (Tennessee, Chattanooga); M.D. (Vanderbilt)
- JAMES M. BATEMAN, Research Assistant Professor of Biochemistry; Research Assistant Professor of Medicine
B.S. (Union University); M.S., Ph.D. (Vanderbilt)
- JACK M. BATSON, Clinical Instructor in Medicine
B.A., M.D. (Vanderbilt)
- RANDOLPH BATSON, Professor of Pediatrics, Emeritus
B.A., M.D. (Vanderbilt)
- ANNA BAUMGAERTEL, Instructor in Pediatrics
Dr.med. (Free University of Berlin)
- JERE W. BAXTER, Assistant Clinical Professor of Pathology
A.B., M.D. (Tennessee)
- DAVID MICHAEL BEAR, Associate Professor of Psychiatry; Associate Professor of Neurology
A.B., M.D. (Harvard)
- ROBERT DANIEL BEAUCHAMP, Research Assistant Professor of Cell Biology
B.S. (Texas Tech); M.D. (Texas)
- LUTHER A. BEAZLEY, Associate Clinical Professor of Pediatrics
B.S. (Chattanooga); M.D. (Vanderbilt)
- JEFFREY KING BECKMAN, Research Assistant Professor of Pediatrics
B.S. (Stevens Institute of Technology); Ph.D. (Vanderbilt)
- ROBERT O. BEGTRUP, Assistant Clinical Professor of Psychiatry
M.D. (Tulane)
- RICHARD A. BELDEN, Clinical Instructor in Radiology and Radiological Sciences
B.A. (Colgate); M.D. (Emory)
- TAMAR BEN-PORAT, Professor of Microbiology
M.Sc. (Hebrew); Ph.D. (Illinois)
- HARVEY W. BENDER, JR., Professor of Thoracic and Cardiac Surgery and Chairman of the Department
M.D. (Baylor)
- ROBERT R. BENDT, Clinical Instructor in Obstetrics and Gynecology
B.A., M.D. (Vanderbilt)
- HERMAN BENGÉ, Senior Associate in Pathology
B.S., M.A. (Peabody); M.B.A. (Tennessee State)
- PAUL B. BENNETT, JR., Assistant Professor of Pharmacology
B.A., Ph.D. (Arkansas)
- EDMUND W. BENZ, Clinical Professor of Surgery, Emeritus
B.A., M.D. (Vanderbilt)
- M. LAWRENCE BERMAN, Professor of Anesthesiology; Associate Professor of Pharmacology
B.S. (Connecticut); M.S., Ph.D. (University of Washington); M.D. (North Carolina)
- GORDON R. BERNARD, Associate Professor of Medicine
B.S. (Southern, Louisiana); M.D. (Louisiana State)
- STANLEY BERNARD, Assistant Clinical Professor of Surgery
B.A., M.D. (Vanderbilt)
- GEOFFREY BERRY, Associate Clinical Professor of Anesthesiology
M.B., Ch.B., Diploma (Leeds)
- PHILIP D. BERTRAM, Assistant Clinical Professor of Medicine
B.S. (Tennessee Technological); M.D. (Tennessee)
- MICHAEL W. BERTZ, Assistant Clinical Professor of Anesthesiology
B.S. (Miami [Ohio]); D.D.S. (Ohio State)
- FRED H. BESS, Director of the Division of Hearing and Speech Sciences; Professor of Audiology; Professor of Otolaryngology
A.B. (Carthage); M.S. (Vanderbilt); Ph.D. (Michigan)
- ALBERT H. BETH, Assistant Professor of Molecular Physiology and Biophysics
B.S. (Murray State); Ph.D. (Vanderbilt)
- JOHN H. BEVERIDGE, Associate Clinical Professor of Radiology and Radiological Sciences
B.S., M.D. (Virginia)
- BRUCE ROBERT BEYER, Assistant Professor of Obstetrics and Gynecology
B.A., M.D. (Vanderbilt)
- ITALO BIAGGIONI, Assistant Professor of Medicine; Assistant Professor of Pharmacology
M.D. (Peruana Cayetano Heredia)
- LEONARD BICKMAN, Professor of Psychology, Peabody College; Professor of Psychiatry; Director of the Mental Health Policy Center, Institute for Public Policy Studies; Director of the Program Evaluation Laboratory
B.S. (City College of New York); M.A. (Columbia); Ph.D. (City University of New York)
- OTTO BILLIG, Clinical Professor of Psychiatry, Emeritus
B.A., M.D. (Vienna)
- F. TREMAINE BILLINGS, Clinical Professor of Medicine, Emeritus
A.B. (Princeton); M.Sc. (Oxford); M.D. (Johns Hopkins)
- JEFFREY L. BINDER, Assistant Clinical Professor of Psychiatry (Psychology)
A.B., A.M., Ph.D. (Michigan)
- EUGENE L. BISHOP, JR., Associate Clinical Professor of Pediatrics
B.A., M.D. (Vanderbilt)
- LINDSAY K. BISHOP, Clinical Instructor in Pediatrics
B.A., M.D. (Vanderbilt)
- MICHAEL ROBERT BISHOP, Clinical Instructor in Obstetrics and Gynecology
B.S. (Purdue); M.D., Ph.D. (Vanderbilt)
- DAVID LEE BLACK, Assistant Professor of Pathology; Instructor in Pharmacology
B.S. (Loyola College [Maryland]); Ph.D. (Maryland)
- PETER F. BLACKMORE, Assistant Professor of Molecular Physiology and Biophysics; Associate Investigator, Howard Hughes Medical Institute
B.Sc., Ph.D. (New South Wales)
- JANET G. BLACKWELL, Clinical Instructor in Pediatrics
B.A. (David Lipscomb); M.D. (Tennessee)

- IAN A. BLAIR, Professor of Pharmacology; Professor of Chemistry
B.Sc., Ph.D. (London)
- MARY ANNE BLAKE, Clinical Instructor in Obstetrics and Gynecology
A.B. (Tennessee); M.D. (Alabama, Birmingham)
- SUSANNA H. BLANCHARD, Assistant in Psychiatry
B.S.N. (Alabama, Huntsville); M.S. in Nursing (Alabama, Birmingham); R.N.
- BENNETT BLUMENKOPF, Assistant Professor of Neurosurgery
A.B., M.D. (Boston)
- ROBERT GRAY BOBBITT, Assistant Professor of Psychiatry; Adjoint Assistant Professor of Psychology, Peabody College
B.A., M.A. (Wake Forest); Ph.D. (Florida State)
- STEPHEN B. BOCKKINO, Research Associate in Molecular Physiology and Biophysics
A.B., Ph.D. (Rutgers)
- STANLEY J. BODNER, Assistant Clinical Professor of Medicine
B.A. (Uppsala); M.D. (State University of New York, Buffalo); D.C.M.T. (London)
- FRANK H. BOEHM, Professor of Obstetrics and Gynecology
B.A., M.D. (Vanderbilt)
- JOHN MICHAEL BOLDS, Clinical Instructor in Medicine
A.B. (Harvard); M.D. (Vanderbilt)
- GEORGE C. BOLIAN, Associate Professor of Psychiatry and Acting Director of the Division of Child and Adolescent Psychiatry
A.B. (Chicago); A.B. (Harvard); M.D. (Tulane)
- JAMES D. BOMBOY, JR., Assistant Clinical Professor of Medicine
B.S. (Mississippi); M.D. (Vanderbilt)
- ARTHUR G. BOND III, Assistant Clinical Professor of Neurosurgery
B.S. (Austin Peay State); M.D. (Vanderbilt)
- JOHN B. BOND III, Associate Clinical Professor of Ophthalmology
B.S. (Austin Peay State); M.D. (Vanderbilt)
- MAURICE C. BONDURANT, Associate Professor of Medicine; Research Assistant Professor of Molecular Biology
B.A. (Murray State); Ph.D. (Vanderbilt)
- ROBERT C. BONE, Clinical Instructor in Surgery
B.A., M.D. (Vanderbilt)
- JOSEPH F. BONFIGLIO, Assistant Professor of Medicine
B.S., M.S., Ph.D. (Northeast Louisiana)
- JAMES A. BOOKMAN, Clinical Instructor in Ophthalmology
B.S., M.D. (Tulane)
- JOSEPH E. BOONE, JR., Clinical Instructor in Ophthalmology
B.S. (Christian Brothers); M.D. (Tennessee)
- ROBERT J. BOUCEK, JR., Associate Professor of Pediatrics; Associate Professor of Biochemistry
B.S. (Notre Dame); M.S., M.D. (Tulane)
- GEORGE W. BOUNDS, JR., Clinical Professor of Ophthalmology
B.A. (Mississippi); M.D. (Vanderbilt)
- BERNARD EMILE BOUSCAREL, Research Associate in Molecular Physiology and Biophysics
B.S., M.S., Ph.D. (Toulouse III)
- DAVID G. BOWERS, JR., Associate Clinical Professor of Plastic Surgery
B.S. (Texas A & M); M.D. (Baylor)
- WILLIAM J. BOYD, JR., Associate Clinical Professor of Pathology
B.A. (Saint Ambrose); M.D. (Vanderbilt)
- HENRY B. BRACKIN, JR., Assistant Clinical Professor of Psychiatry
B.A., M.D. (Vanderbilt)
- HEARN G. BRADLEY, Assistant Clinical Professor of Pediatrics, Emeritus
B.S. (Peabody); M.D. (Vanderbilt)
- JAMES M. BRAKEFIELD, Clinical Instructor in Obstetrics and Gynecology
B.A. (Howard College); M.D. (Tulane)
- ROBERT A. BRANCH, Professor of Medicine; Professor of Pharmacology
M.B., Ch.B. (Bristol)
- H. VICTOR BRAREN, Associate Clinical Professor of Urology; Assistant Clinical Professor of Pediatrics
A.B. (Duke); M.D. (Tulane)
- ALAN R. BRASH, Associate Professor of Pharmacology
B.A. (Cambridge); Ph.D. (Edinburgh)
- GENE W. BRATT, Instructor in Hearing and Speech Sciences
B.A. (Calvin); M.A. (Michigan State); Ph.D. (Vanderbilt)
- PHILIP N. BREDESEN, Assistant in Medical Administration
A.B. (Harvard)
- JOHN BREINIG, Clinical Instructor in Medicine
B.E., M.D. (Vanderbilt)
- PHILLIP L. BRESSMAN, Clinical Instructor in Obstetrics and Gynecology
B.S. (Oklahoma); M.D. (Vanderbilt)
- JULIA GLYNN BREYER, Assistant Professor of Medicine
B.S., M.D. (Illinois)
- MATTHEW D. BREYER, Assistant Professor of Medicine
B.S. (Michigan); M.D. (Harvard)
- WILLIAM R. BRIAN, Research Associate in Biochemistry
B.S. (Michigan State); Ph.D. (Wisconsin)
- DEBRA A. BRICKEY, Research Associate in Molecular Physiology and Biophysics
B.S. (Concord)
- ROBERT C. BRIGGS, Assistant Professor of Pathology; Research Assistant Professor of Biochemistry
B.S., M.A. (Northern Michigan); Ph.D. (Vermont)
- KENNETH L. BRIGHAM, Professor of Medicine; Joe and Morris Werthan Professor of Experimental Medicine; Professor of Biomedical Engineering; Associate Professor of Molecular Physiology and Biophysics; Director of the Specialized Center for Research in Pulmonary Edema
B.A. (David Lipscomb); M.D. (Vanderbilt)

- JOHN W. BROCK III, Assistant Clinical Professor of Urology
B.A. (Vanderbilt); M.D. (Medical College of Georgia)
- ARTHUR SCOTT BROOKS, Clinical Instructor in Pediatrics
B.A. (Vanderbilt); M.D. (Tennessee)
- HARRY P. BROQUIST, Professor of Biochemistry, Emeritus
B.S. (Beloit); M.S., Ph.D. (Wisconsin)
- JOHN C. BROTHERS, Clinical Instructor in Orthopaedics and Rehabilitation
B.S. (Tulane); M.D. (Vanderbilt)
- DOUGLAS H. BROWN, Assistant Professor of Obstetrics and Gynecology
B.S. (Birmingham-Southern); M.D. (Alabama)
- PHILLIP P. BROWN, Assistant Clinical Professor of Thoracic and Cardiac Surgery
B.S., M.D. (Oklahoma)
- WALTER UMBERGER BROWN, JR., Associate Clinical Professor of Anesthesiology
B.S. (Millsaps); M.D. (Mississippi)
- HARRY G. BROWNE, Assistant Clinical Professor of Pathology
B.A. (Yale); M.D. (Cornell)
- RICHARD G. BRUEHL, Assistant Clinical Professor of Psychiatry (Human Behavior)
B.A. (DePauw); B.D. (Garrett Theological Seminary); Ph.D. (Northwestern)
- RICHARD D. BUCHANAN, Associate Clinical Professor of Pathology
B.A., M.D. (Vanderbilt)
- ROBERT N. BUCHANAN, Clinical Professor of Dermatology, Emeritus
B.A., M.D. (Vanderbilt)
- REUBEN A. BUENO, Associate Clinical Professor of Plastic Surgery
M.D. (Santo Tomas)
- M. CANDICE BURGER, Research Instructor in Medicine
B.S. (Tennessee); Ph.D. (Washington University)
- THOMAS G. BURISH, Associate Provost for Academic Affairs; Professor of Psychology, College of Arts and Science; Professor of Medicine
B.A. (Notre Dame); M.A., Ph.D. (Kansas)
- RAYMOND F. BURK, Professor of Medicine and Director of the Division of Gastroenterology
B.A. (Mississippi); M.D. (Vanderbilt)
- M. TERRY BURKHALTER, Clinical Instructor in Ophthalmology
B.A. (Vanderbilt); M.D. (Tennessee)
- JAMES E. BURNES, Clinical Instructor in Ophthalmology
B.S. (Emory); M.D. (Medical College of Georgia)
- LONNIE S. BURNETT, Professor of Obstetrics and Gynecology and Chairman of the Department
B.A., M.D. (Texas)
- RICHARD S. BURNS, Associate Professor of Neurology; Associate Professor of Pharmacology; Associate Professor of Psychiatry
B.S., M.D. (Minnesota)
- IAN M. BURR, James C. Overall Professor of Pediatrics and Chairman of the Department
M.B., B.S. (Melbourne); M.D. (Monash)
- ROBERT E. BURR, Clinical Instructor in Pediatrics
B.A., M.D. (Vanderbilt)
- GEORGE BURRUS, Assistant Clinical Professor of Thoracic and Cardiac Surgery
B.A., M.D. (Vanderbilt)
- ROGER B. BURRUS, Associate Clinical Professor of Obstetrics and Gynecology
B.A., M.D. (Vanderbilt)
- ALVIN M. BURT III, Professor of Cell Biology
B.A. (Amherst); Ph.D. (Kansas)
- R. MITCHELL BUSH, Adjunct Assistant Professor of Radiology and Radiological Sciences
B.S., D.V.M. (California, Davis)
- BRENDA J. BUTKA, Assistant Professor of Medicine
B.A. (Andrews); A.M. (Michigan); M.D. (Emory)
- MERLIN G. BUTLER, Assistant Professor of Pediatrics
B.A., B.S. (Chadron State); M.D., M.S. (Nebraska); Ph.D. (Indiana)
- DANIEL M. BUXBAUM, Director, Space and Facilities Planning, Medical Center; Assistant Professor of Pharmacology
B.A. (Rutgers); Ph.D. (Emory)
- CHARLES S. BYERLY, Assistant Clinical Professor of Pathology
D.V.M. (Kansas State); M.S. (Illinois)
- BENJAMIN F. BYRD III, Assistant Professor of Medicine
A.B. (Princeton); M.D. (Vanderbilt)
- BENJAMIN F. BYRD, JR., Clinical Professor of Surgery
B.A., M.D. (Vanderbilt)
- J. RANDALL BYRD, Clinical Instructor in Medicine
B.S. (North Carolina Agricultural and Technical State); M.M.S., M.D. (Meharry Medical)
- GUILLERMO CADENA, Clinical Instructor in Obstetrics and Gynecology
B.S. (Camillo Torres); M.D. (Universidad Nacional de Colombia)
- BENJAMIN H. CALDWELL, JR., Assistant Clinical Professor of Obstetrics and Gynecology
B.A., M.D. (Vanderbilt)
- ALFRED S. CALLAHAN III, Assistant Clinical Professor of Neurology
S.B. (Massachusetts Institute of Technology); M.D. (Vanderbilt)
- MICHAEL L. CAMPBELL, Assistant Clinical Professor of Psychiatry (Clinical Psychology)
B.S., M.S. (Oklahoma State); Ph.D. (Kentucky)
- PETER J. CAMPBELL, Assistant Professor of Medicine
B.A., M.A. (Oxford); M.B., B.S. (London)
- PRESTON W. CAMPBELL, Assistant Professor of Pediatrics
B.S. (Georgia Institute of Technology); M.D. (Virginia)
- SUSAN B. CAMPBELL, Clinical Instructor in Pediatrics
B.A. (Delaware); M.D. (Thomas Jefferson University)
- THOMAS W. CAMPBELL, Assistant Clinical Professor of Psychiatry
B.A., M.D. (Vanderbilt)
- W. BARTON CAMPBELL, Clinical Professor of Medicine
B.A. (Carleton); M.D. (Rochester)

- DANIEL D. CANALE, JR., Assistant Clinical Professor of Pathology
B.A. (Notre Dame); M.D. (Vanderbilt)
- CHARLES G. CANNON, JR., Assistant Clinical Professor of Anesthesiology
B.S. (Furman); M.D. (South Carolina)
- JORGE H. CAPDEVILA, Associate Professor of Medicine; Research Associate Professor of Biochemistry
B.S. (Chile); Ph.D. (Georgia)
- WILLIAM J. CARD, Assistant Clinical Professor of Medicine
B.S. (Carson-Newman); M.D. (Vanderbilt)
- RICHARD EUGENE CARLSON, Clinical Instructor in Otolaryngology
B.S., D.V.M., M.D. (Minnesota)
- SAM W. CARNEY, JR., Assistant Clinical Professor of Pediatrics
B.A., M.D. (Vanderbilt)
- GRAHAM F. CARPENTER, Professor of Biochemistry; Associate Professor of Medicine (Dermatology)
B.S., M.S. (Rhode Island); Ph.D. (Tennessee)
- R. KEITH CARR, Research Instructor in Medicine
B.S., M.S. (Tennessee Technological); Ph.D. (Tennessee)
- FRANK E. CARROLL, JR., Associate Professor of Radiology and Radiological Sciences
B.S. (Saint Joseph's [Pennsylvania]); M.D. (Hahnemann Medical College)
- JEFFREY B. CARTER, Assistant Clinical Professor of Oral Surgery
B.S. (Tufts); D.M.D. (Connecticut); M.D. (Vanderbilt)
- OSCAR CARTER, Assistant Clinical Professor of Urology
B.S. (Wake Forest); M.D. (Vanderbilt)
- PETER S. CARTWRIGHT, Assistant Professor of Obstetrics and Gynecology
B.S., M.D. (Michigan)
- VIVIEN A. CASAGRANDE, Professor of Cell Biology; Professor of Psychology, College of Arts and Science
B.A. (Colorado); Ph.D. (Duke)
- TERENCE T. CASEY, Assistant Professor of Pathology
B.S. (New Orleans); M.D. (Tulane)
- NORMAN M. CASSELL, Associate Clinical Professor of Pediatrics
B.S. (Chattanooga); M.D. (Vanderbilt)
- PIETRO CASTELNUOVO-TEDESCO, James G. Blakemore Professor of Psychiatry
B.A. (California, Los Angeles); M.A. (California); M.D. (Boston)
- RONALD C. CATE, Clinical Instructor in Otolaryngology
B.S. (Memphis State); M.D. (Tennessee)
- FRANCESCA CAPELLA, Instructor in Medicine; Instructor in Pharmacology
M.D. (Rome)
- CHRISTOPHER U. CATES, Instructor in Medicine
B.S. (Citadel); M.D. (Medical College of Georgia)
- JAMES R. CATO, Assistant Clinical Professor of Medicine
B.A., M.D. (Vanderbilt)
- DAVID A. CHADWICK, Clinical Professor of Anesthesiology
M.B., Ch.B. (Manchester [England])
- G. ROGER CHALKLEY, Professor of Molecular Physiology and Biophysics; Professor of Biochemistry
B.A., M.A., D.Phil. (Oxford)
- JILL F. CHAMBERS, Clinical Instructor in Obstetrics and Gynecology
B.S. (Vanderbilt); M.D. (Alabama)
- PONG M. CHANG, Assistant Clinical Professor of Anesthesiology
M.D. (Yonsei)
- JOHN E. CHAPMAN, Dean; Professor of Pharmacology; Professor of Medical Administration and Chairman of the Division
B.S.Ed., B.S. (Southwest Missouri State); M.D. (Kansas); M.D. (hon., Karolinska)
- ERIC MARTIN CHAZEN, Clinical Professor of Pediatrics
B.A. (Vanderbilt); M.D. (Tennessee)
- ABRAHAM PACHA CHEIJ, Assistant Clinical Professor of Ophthalmology
M.D. (Santo Domingo)
- TAO-SENG CHEN, Assistant Professor of Radiology and Radiological Sciences (Radiation Oncology)
B.S. (Cheng Kung); M.S. (National Tsing Hua [Taiwan]); Ph.D. (Texas)
- ALAN D. CHERRINGTON, Professor of Molecular Physiology and Biophysics; Assistant Professor of Medicine
B.Sc. (New Brunswick); M.Sc., Ph.D. (Toronto)
- MICHAEL D. CHINKERS, Research Instructor in Pharmacology
B.S. (Pennsylvania State); Ph.D. (Vanderbilt)
- MICHAEL J. CHRISTIE, Assistant Professor of Orthopaedics and Rehabilitation
B.A. (DePauw); M.P.H. (Johns Hopkins); M.D. (Loyola [Chicago])
- BRIAN W. CHRISTMAN, Assistant Professor of Medicine
B.S. (Tulane); M.D. (Oklahoma)
- FRANK CHYTIL, Professor of Biochemistry; Assistant Professor of Medicine
R.T.Dr. (School of Chemical Technology [Prague]); C.Sc. (Czechoslovakia Academy of Sciences)
- JEFFREY A. CLANTON, Associate in Radiology and Radiological Sciences
B.S. (Samford); M.S. (Southern California)
- SARA J. CLARIDAY, Assistant Clinical Professor of Pathology
A.B., D.V.M. (Tennessee)
- BERTHA SMITH CLARK, Adjunct Assistant Professor of Hearing and Speech Sciences
B.S. (Tennessee State); M.A. (Peabody); Ph.D. (Vanderbilt)
- WILLIAM M. CLARK, Clinical Professor of Neurology
B.A., M.D. (Vanderbilt)

- KENNETH L. CLASSEN, Clinical Instructor in Surgery
B.S., M.D. (Oklahoma)
- MARY ELLEN CLINTON, Assistant Professor of Neurology
B.S. (Loyola [Los Angeles]); M.D. (Southern California)
- CHARLES E. COBB, Research Associate in Molecular Physiology and Biophysics
B.S., M.S. (Michigan Technological); Ph.D. (Vanderbilt)
- CULLY A. COBB, JR., Clinical Professor of Neurosurgery
B.S. (George Washington); M.D. (Harvard)
- ROBERT J. COFFEY, JR., Assistant Professor of Medicine; Assistant Professor of Cell Biology
A.B. (Princeton); M.D. (Georgetown)
- JACK W. COGGESHALL, Clinical Instructor in Medicine
B.S., M.D. (Indiana)
- ALAN G. COHEN, Clinical Instructor in Medicine
B.S. (Washington and Lee); M.D. (Johns Hopkins)
- MELINDA P. COHEN, Assistant in Pediatrics
B.S. (Rutgers); M.S. (Georgetown)
- STANLEY COHEN, Distinguished Professor of Biochemistry; American Cancer Society Research Professor of Biochemistry
B.A. (City University of New York, Brooklyn); M.A. (Oberlin); Ph.D. (Michigan)
- ROGER J. COLBRAN, Research Associate in Molecular Physiology and Biophysics
B.Sc. (Bristol); Ph.D. (Newcastle Upon Tyne)
- JACK A. COLEMAN, JR., Clinical Instructor in Otolaryngology
B.A. (Virginia); M.D. (Cincinnati)
- DANIEL G. COLLEY, Professor of Microbiology; Professor of Medicine
A.B. (Centre); Ph.D. (Tulane)
- JERRY C. COLLINS, Research Associate Professor of Medicine
B.E. (Vanderbilt); M.S.E.E. (Purdue); Ph.D. (Duke)
- ROBERT D. COLLINS, Professor of Pathology
B.A., M.D. (Vanderbilt)
- ELIZABETH ANN COLVIN, Associate in Obstetrics and Gynecology; Adjunct Instructor in Medical-Surgical Nursing
B.S.N., M.S.N. (Vanderbilt); R.N.
- GEORGE J. CONDO, Research Assistant Professor of Cell Biology
B.A. (California State, Sacramento); Ph.D. (California, Riverside)
- JOHN G. CONIGLIO, Professor of Biochemistry
B.S. (Furman); Ph.D. (Vanderbilt)
- JAMES F. CONRAD, Clinical Instructor in Ophthalmology
B.S., M.D. (Michigan)
- ROBERT J. COOK, Research Assistant Professor of Biochemistry
B.Sc., Ph.D. (Southampton)
- ROBERT SETH COOPER, Assistant Clinical Professor of Medicine
B.S., M.D. (Louisiana State)
- WILLIAM E. COOPWOOD, Assistant Clinical Professor of Psychiatry
B.A. (Andrews); M.D. (Loma Linda)
- A. GENE COPELLO, Assistant Professor of Medicine (Medical Ethics); Assistant Professor of Clinical Nursing Ethics
B.A. (Eckerd); M.S.S.W. (Tennessee); M.Div., D.Min. (Vanderbilt)
- CHARLES CORBIN, JR., Associate Clinical Professor of Psychiatry
B.S. (Wisconsin); M.D. (Tennessee)
- JACKIE D. CORBIN, Professor of Molecular Physiology and Biophysics; Investigator, Howard Hughes Medical Institute
B.S. (Tennessee Technological); Ph.D. (Vanderbilt)
- SUSAN R. CORDLE, Research Associate in Molecular Physiology and Biophysics
B.Sc. (Glasgow); Ph.D. (Newcastle Upon Tyne)
- BRIAN R. COSTELLO, Research Assistant Professor of Cell Biology
B.S. (Rochester); Ph.D. (State University of New York)
- JACKSON DANIEL COTHREN, Clinical Instructor in Obstetrics and Gynecology
M.D. (Tennessee)
- ROBERT B. COTTON, Professor of Pediatrics
B.A., M.D. (Virginia)
- ORRIE A. COUCH, JR., Assistant Clinical Professor of Medicine
B.A., M.D. (Vanderbilt)
- CRAIG M. COULAM, Associate Clinical Professor of Radiology and Radiological Sciences
B.S., Ph.D. (Utah); M.D. (Duke)
- JOHN B. COUSAR, JR., Assistant Professor of Pathology and Director of Laboratories
B.S. (Davidson); M.D. (Virginia)
- WINFRED L. COX, Director of Financial and Administrative Services; Instructor in Medical Administration
B.S. (Tennessee); M.B.A. (Tennessee State); C.P.A.
- SIGRED L. COYLE, Clinical Instructor in Pediatrics (Social Work)
B.A. (Akron); M.S. (Case Western Reserve)
- LISA T. CRAFT, Clinical Instructor in Pediatrics
B.A. (Texas Tech); M.D. (Texas Southwestern Medical School)
- GEORGE B. CRAFTON, Assistant Clinical Professor of Obstetrics and Gynecology
B.S. (Kentucky); M.D. (Louisville)
- J. MICHAEL CRANE, Clinical Instructor in Surgery
B.A. (Vanderbilt); M.D. (Tulane)
- JEFFREY L. CREASY, Assistant Professor of Radiology and Radiological Sciences
B.S. (Michigan State); M.D. (North Carolina)
- H. JAMES CRECRAFT, Associate Clinical Professor of Psychiatry (Died 22 September 1987)
B.A. (Taylor); M.D. (Maryland)
- WILLIAM CRENSHAW, Associate Clinical Professor of Urology
B.A., M.D. (Virginia)
- GEORGE T. CRITZ, Clinical Instructor in Pediatrics
B.S. (Miami [Ohio]); M.D. (Case Western Reserve)

- HERBERT ALLEN CROCKETT, Assistant Clinical Professor of Dentistry
D.D.S. (Tennessee)
- OSCAR B. CROFFORD, JR., Professor of Medicine and Director of the Division of Diabetes and Metabolism; Addison B. Scoville Jr. Professor of Diabetes and Metabolism; Associate Professor of Molecular Physiology and Biophysics; Director of the Diabetes Research and Training Center
B.A., M.D. (Vanderbilt)
- ANGUS M. G. CROOK, Associate Clinical Professor of Obstetrics and Gynecology
B.A. (University of the South); M.D. (Virginia)
- JERRALL P. CROOK, Assistant Clinical Professor of Otolaryngology
B.S., M.D. (Tennessee)
- MILES K. CROWDER, Associate Professor of Psychiatry
B.A., M.D. (Emory)
- ROBERT H. CRUMBY, Adjunct Assistant Professor of Medical Administration
B.A. (Southwestern at Memphis); M.Div. (Union Theological Seminary [Virginia]); Th.M. (Louisville Presbyterian Theological Seminary); D.Min. (Vanderbilt)
- BARBARA S. CULLEY, Adjunct Instructor in Maternal-Child Nursing; Adjunct Instructor in Pediatrics
B.S. (Alabama); M.R.E. (Southern Methodist); M.S.N. (Vanderbilt); R.N.
- LEON W. CUNNINGHAM, Harvie Branscomb Distinguished Professor; Professor of Biochemistry
B.S. (Auburn); M.S., Ph.D. (Illinois)
- SHANNON S. CURTIS, Clinical Instructor in Orthopaedics and Rehabilitation
B.A. (Southwestern at Memphis); M.D. (Tennessee)
- ARTHUR CUSHMAN, Clinical Instructor in Neurosurgery
B.A. (LaSierra); M.D. (Loma Linda)
- W. ANDREW DALE, Clinical Professor of Surgery, Emeritus
B.A. (Davidson); M.D. (Vanderbilt)
- LAURA J. D'ANGELO, Assistant Professor of Psychiatry
A.B. (Barnard); M.D. (North Carolina)
- THOMAS ORAN DANIEL, Assistant Professor of Medicine; Assistant Professor of Pharmacology; Assistant Professor of Cell Biology
B.A. (Southern Methodist); M.D. (Texas)
- JAMES F. DANIELL, JR., Associate Clinical Professor of Obstetrics and Gynecology
B.S. (David Lipscomb); M.D. (Tennessee)
- GHAZI A. DANNAN, Research Assistant Professor of Biochemistry
B.S. (American University of Beirut); M.S., Ph.D. (Michigan State)
- BENJAMIN J. DANZO, Professor of Obstetrics and Gynecology; Research Associate Professor of Biochemistry
B.A. (Steubenville); M.S. (Arkansas); Ph.D. (Michigan)
- ANH H. DAO, Assistant Professor of Pathology
B.A. (Nguyen Trai College); M.D. (Saigon); M.S. (Vermont)
- WILLIAM J. DARBY, Professor of Biochemistry (Nutrition), Emeritus; Honorary Curator for Special Collections—Nutrition, Medical Center Library
B.S., M.D. (Arkansas); M.S., Ph.D. (Michigan); Sc.D. (hon., Michigan)
- CAROL J. DASHIFF, Associate Professor of Psychiatric Nursing; Chair of the Department of Mental Health and Organizational Behavior; Associate Professor of Psychiatry
B.S.N. (Florida State); M.N. (Florida); Ph.D. (Florida State); R.N.
- G. RODMAN DAVENPORT, Associate Professor of Cell Biology
B.S., M.S. (New Hampshire); Ph.D. (Wisconsin)
- JEFFREY MARK DAVIDSON, Professor of Pathology
B.S. (Tufts); M.S., Ph.D. (Stanford)
- HUGH A. DAVIES, Assistant Professor of Pathology
B.E., M.S., Ph.D. (Vanderbilt)
- JACK DAVIES, Professor of Cell Biology; Professor of Surgery
B.Sc. (Leeds); M.D. (Iowa); M.B., Ch.B. (Leeds); M.A. (Cambridge); M.D. (Leeds)
- BEN WELDON DAVIS, Assistant Clinical Professor of Pathology
B.A. (Vanderbilt); M.D. (Arkansas)
- CARLA M. DAVIS, Clinical Instructor in Pathology
B.S. (Illinois); M.D. (Vanderbilt)
- J. LUCIAN DAVIS, Clinical Instructor in Surgery
B.A., M.D. (Vanderbilt)
- JAMES T. DAVIS, Research Associate in Biochemistry
B.S. (Peabody); Ph.D. (Vanderbilt)
- RICHARD JOHN DAVIS, Clinical Instructor in Obstetrics and Gynecology
B.S. (San Diego State); M.D. (Vanderbilt)
- THOMAS J. DAVIS, Assistant Clinical Professor of Medicine
A.B. (Princeton); M.D. (Pennsylvania)
- WILLIAM G. DAVIS, Clinical Instructor in Otolaryngology
B.A. (Vanderbilt); M.D. (Tennessee)
- ELLEN J. DAVIS-DANSKY, Instructor in Hearing and Speech Sciences
B.S., M.A. (Northwestern)
- C. ROWAN DEBOLD, Assistant Professor of Medicine
B.A. (Colgate); M.D., Ph.D. (State University of New York)
- MICHAEL D. DECKER, Assistant Professor of Preventive Medicine; Assistant Professor of Medicine
B.S. (California Institute of Technology); M.D. (Rush); M.P.H. (Illinois)
- GAY DEITRICH-MACLEAN, Assistant in Pediatrics
B.A. (Colorado); M.S. (Vanderbilt)
- JAN STALLINGS DELOZIER, Assistant Professor of Surgery; Instructor in Medicine
A.B., M.D. (Tennessee)
- THOMAS C. DELVAUX, JR., Associate Clinical Professor of Pathology
B.A., M.D. (Vanderbilt)

- JEANETTE M. DEMARCHI, Research Associate
Professor of Microbiology
B.S., M.A., Ph.D. (State University of New York,
Buffalo)
- ACHILLES A. DEMETRIOU, Associate Professor of
Surgery; Assistant Professor of Molecular
Physiology and Biophysics
B.Sc., M.D. (Hebrew); Ph.D. (George Wash-
ington)
- HAROLD C. DENNISON, JR., Assistant Clinical
Professor of Surgery
B.A. (Vanderbilt); M.D. (Tennessee)
- TOMAS DE PAULIS, Research Assistant Professor
of Radiology and Radiological Sciences
B.S. (Göteborg); M.S., Ph.D. (Stockholm)
- JOHN S. DERRYBERRY, Clinical Instructor in Pre-
ventive Medicine
B.A., M.D. (Vanderbilt)
- ROGER M. DES PREZ, Professor of Medicine
B.A. (Dartmouth); M.D. (Columbia)
- EMMANUEL N. DESSYPRIS, Associate Professor
of Medicine
M.D. (Athens)
- LARRY E. DETERS, Instructor in Medical Admin-
istration
B.S., M.S. (Cincinnati); M.H.A. (Xavier)
- WOLF-DIETRICH DETTBARN, Professor of Phar-
macology; Professor of Neurology
M.D. (Goettingen)
- VAITHILINGAM G. DEV, Research Associate Pro-
fessor of Pediatrics
B.V.Sc. (Madras); M.S., Ph.D. (Missouri)
- DENNIS P. DEVITO, Assistant Professor of
Orthopaedics and Rehabilitation
B.S. (Duke); M.D. (Washington University)
- DAVID H. DIKE, Adjunct Instructor in Radiology
and Radiological Sciences
B.S. (Louisiana Tech); M.S. (Southwestern Loui-
siana)
- SAMUEL J. DIMARI, Research Associate in Pathol-
ogy
B.S., M.S. (Creighton); Ph.D. (California)
- ANTHONY G. DISIMONE, Assistant in Surgery
B.S. (Maryland)
- JOHN H. DIXON, JR., Assistant Clinical Professor
of Medicine
B.S. (Duke); M.D. (Vanderbilt)
- WILLIAM M. DOAK, Clinical Professor of Pediatrics
M.D. (Tennessee)
- ROBERT T. DODD, Clinical Instructor in Obstetrics
and Gynecology
B.S., M.D. (Tennessee)
- MARION L. DODSON, JR., Research Associate in
Biochemistry
B.A. (Texas); Ph.D. (Texas, Houston)
- CONWAY J. DON, Visiting Professor of Radiology
and Radiological Sciences
M.B., B.S. (London)
- ROBERT W. DONALDSON, Research Associate in
Biochemistry
B.S., M.S. (Purdue)
- SUSAN C. DONLEVY, Assistant in Pediatrics; Assi-
stant Clinical Professor of Pediatric Nursing
B.S.N. (Tennessee); M.S.N. (Vanderbilt); R.N.
- ALAN C. DOPP, Clinical Instructor in Medicine
B.S. (Wayne State); M.D. (Michigan)
- HENRY L. DOUGLASS, Associate Professor of
Clinical Urology, Emeritus
M.D. (Vanderbilt)
- PAUL M. DOUTHITT, Clinical Instructor in Pedi-
atrics
B.A., M.D. (Colorado)
- WILLIAM L. DOWNEY, Assistant Clinical Professor
of Otolaryngology
B.A., M.D. (Vanderbilt)
- JOHN E. DOWNING, Clinical Instructor in
Ophthalmology
B.S. (Baylor); M.D. (Louisville)
- DEBORAH R. G. DOYLE, Clinical Instructor in
Medicine
B.S. (Washington State); M.D. (Chicago)
- J. EMMETT DOZIER, JR., Associate Clinical Pro-
fessor of Psychiatry
B.A., M.D. (Vanderbilt)
- L. ROWE DRIVER, Assistant Clinical Professor of
Ophthalmology
B.S., M.D. (Emory)
- VLADIMIR DROZDOFF, Research Associate in Cell
Biology
A.B. (Bowdoin); Ph.D. (Cornell)
- RAY L. DUBUISSON, Assistant Clinical Professor
of Pediatrics
B.S. (Mississippi State); M.D. (Vanderbilt)
- B. STEPHENS DUDLEY, Assistant Clinical Pro-
fessor of Obstetrics and Gynecology
B.A., M.D. (Vanderbilt)
- RAYMOND G. DUFRESNE, JR., Instructor in Medi-
cine (Dermatology)
B.S. (Providence); M.D. (Vanderbilt)
- DAVID M. DUHL, Research Instructor in Bio-
chemistry
B.S. (Muhlenberg); M.S., Ph.D. (Hahnemann
Medical College)
- LAURA L. DUNBAR, Clinical Instructor in Surgery
B.A. (Illinois Wesleyan); M.D. (Southern Illinois)
- GARY W. DUNCAN, Clinical Professor of Neurol-
ogy
B.A., M.D. (Vanderbilt)
- GEORGE E. DUNCAN, Assistant Clinical Professor
of Surgery
B.S. (Kentucky); M.D. (Vanderbilt)
- JOHN W. DUNCAN, Clinical Instructor in Medicine
B.S., M.D. (Nebraska, Omaha)
- JAMES A. DUNCAVAGE, Associate Professor of
Otolaryngology
B.S. (State University of New York, Buffalo); M.D.
(Medical College of Wisconsin)
- MARY CATHERINE DUNDON, Clinical Instructor in
Pediatrics
B.S. (William and Mary); M.D. (Vanderbilt)
- G. DEWEY DUNN, Associate Professor of Medi-
cine
B.A. (Louisiana College); M.D. (Louisiana State)
- WILLIAM D. DUPONT, Associate Professor of Pre-
ventive Medicine (Biostatistics)
B.Sc., M.Sc. (McGill); Ph.D. (Johns Hopkins)
- ERIC L. DYER, Assistant Clinical Professor of Medi-
cine
B.S. (Illinois); S.M. (Chicago); M.D. (Vanderbilt)

- MICHAEL H. EBERT, Professor of Psychiatry and Chairman of the Department; Professor of Pharmacology
B.A. (Williams); M.D. (Case Western Reserve)
- DEBRA S. ECHT, Assistant Professor of Medicine
B.S.E. (Purdue); M.D. (Case Western Reserve)
- CHARLES W. ECKSTEIN, Clinical Instructor in Urology
B.A. (Iowa); M.D. (Vanderbilt)
- JOE MICHAEL EDWARDS, Clinical Instructor in Obstetrics and Gynecology
B.A. (Hendrix); M.D. (Arkansas)
- KATHRYN M. EDWARDS, Associate Professor of Pediatrics
B.S., M.D. (Iowa)
- PALMER EDWARDS, Assistant Clinical Professor of Psychiatry
A.B. (North Carolina); M.D. (Wake Forest)
- ROBERT H. EDWARDS, Associate Clinical Professor of Urology
B.S. (Western Kentucky); M.D. (Vanderbilt)
- WILLIAM H. EDWARDS, Clinical Professor of Thoracic and Cardiac Surgery
B.A., M.D. (Vanderbilt)
- WILLIAM H. EDWARDS, JR., Clinical Instructor in Surgery
B.A., M.D. (Vanderbilt)
- DONALD R. EISERT, Professor of Radiology and Radiological Sciences; Director of the Center for Radiation Oncology; Director of the Program in Radiation Therapy Technology, VUH
M.D. (Utah)
- ROY O. ELAM III, Clinical Instructor in Medicine
B.A. (University of the South); M.D. (Tennessee)
- JAMES H. ELLIOTT, George W. Hale Professor of Ophthalmology and Chairman of the Department
B.A. (Phillips); M.D. (Oklahoma)
- DARREL L. ELLIS, Assistant Professor of Medicine
B.S. (Kansas State); M.D. (Kansas)
- BURTON F. ELROD, Clinical Instructor in Orthopaedics and Rehabilitation
B.S. (David Lipscomb); M.D. (Tennessee)
- PARKER ELROD, Assistant Clinical Professor of Surgery
B.A., M.D. (Vanderbilt)
- MELVIN L. ELSON, Clinical Instructor in Medicine
B.A. (Tennessee); M.D. (Duke)
- EDWIN BOYETTE EMERSON, Clinical Instructor in Otolaryngology
B.S. (Tennessee, Martin); M.D. (Tennessee)
- BARBARA ENGELHARDT, Assistant Professor of Pediatrics
M.D. (Heidelberg)
- STEPHEN S. ENTMAN, Associate Professor of Obstetrics and Gynecology
A.B. (Harvard); M.D. (Duke)
- JOHN E. ERPENBACH, Clinical Instructor in Anesthesiology
B.S., M.D. (Tennessee)
- YILMAZ ERYASA, Associate Clinical Professor of Anesthesiology
B.S., M.D. (Istanbul)
- IRWIN B. ESKIND, Clinical Instructor in Medicine
B.A., M.D. (Vanderbilt)
- JEFFREY B. ESKIND, Clinical Instructor in Medicine
A.B. (Harvard); M.D. (Tulane)
- STEVEN J. ESKIND, Assistant Clinical Professor of Surgery
A.B. (Washington University); M.D. (Tulane)
- E. WILLIAM EWERS, Associate Clinical Professor of Medicine
B.A., M.D. (Vanderbilt)
- JOHN H. EXTON, Professor of Molecular Physiology and Biophysics; Investigator, Howard Hughes Medical Institute
B. Med. Sc., M.B., Ch.B. (New Zealand); Ph.D. (Otago)
- MARALIE GAFFRON EXTON, Associate in Pathology
A.B. (Randolph-Macon Woman's)
- MEREDITH A. EZELL, Clinical Instructor in Ophthalmology
B.S. (David Lipscomb); M.D. (Tennessee)
- ROY C. EZELL, Assistant Clinical Professor of Ophthalmology
B.A. (Vanderbilt); M.D. (Tennessee)
- ROBERT B. FABER, Clinical Instructor in Urology
B.A., M.D. (Vanderbilt)
- STEVE FABER, Research Associate in Molecular Physiology and Biophysics
B.S. (Wisconsin); Ph.D. (Medical College of Wisconsin)
- JOHN L. FARRINGER III, Clinical Instructor in Dentistry
B.A. (Vanderbilt); D.D.S. (Tennessee)
- JOHN L. FARRINGER, JR., Associate Clinical Professor of Surgery
B.A. (Vanderbilt); M.D., M.S. (Tennessee)
- CHERYL ANN FASSLER, Clinical Instructor in Medicine
B.S. (Notre Dame); M.D. (Ohio State)
- WALLACE H. FAULK, JR., Associate Clinical Professor of Ophthalmology
B.A., M.D. (Vanderbilt)
- WILLARD R. FAULKNER, Professor of Biochemistry, Emeritus
B.S. (Idaho); M.S. (Denver); Ph.D. (Vanderbilt)
- ROY A. FAVA, Research Assistant Professor of Cell Biology; Research Assistant Professor of Biochemistry
B.S. (Rhode Island); Ph.D. (Vermont)
- KENNETH J. FAWCETT, Assistant Professor of Pathology
M.D. (Michigan); M.S. (Minnesota)
- CHARLES F. FEDERSPIEL, Professor of Preventive Medicine (Biostatistics)
B.A., M.A. (Michigan); Ph.D. (North Carolina State)
- TERRI L. FEHRMAN, Assistant Clinical Professor of Psychiatry
B.A., M.D. (Southern Illinois)
- JAMES W. FELCH, Clinical Instructor in Ophthalmology
B.S. (Delaware); Ph.D., M.D. (Vanderbilt)

- PHILIP W. FELTS, Associate Professor of Medicine; Assistant Professor of Biochemistry
B.A., M.D. (Vanderbilt)
- STEPHEN K. FELTS, Clinical Instructor in Medicine
B.S. (Mississippi State); M.D. (Mississippi)
- STEPHEN S. FEMAN, Professor of Ophthalmology
A. B. (Franklin and Marshall); M.D. (Pennsylvania)
- GERALD M. FENICHEL, Professor of Neurology and Chairman of the Department; Professor of Pediatrics; Director of the Neuromuscular Disease Research Center
B.A. (Johns Hopkins); M.D. (Yale)
- J. VANCE FENTRESS, Assistant Clinical Professor of Medicine
B.A., M.D. (Vanderbilt)
- MICHAEL CRAIG FERRELL, Clinical Instructor in Orthopaedics and Rehabilitation
B.S. (Notre Dame); M.D. (Tulane)
- RITA A. FIE, Instructor in Pediatrics (Social Work)
B.A. (Berea); M.S.S.W. (Tennessee)
- JOHN P. FIELDS, Associate Clinical Professor of Pediatrics
B.A., M.D. (Vanderbilt)
- LISA M. FIELDS, Assistant in Obstetrics and Gynecology
B.S.N. (Vanderbilt)
- JOHN P. FILLEY, Assistant Clinical Professor of Psychiatry
B.S., M.D. (Yale)
- WILLIAM T. FINCH, Assistant Clinical Professor of Thoracic and Cardiac Surgery
B.S. (Davidson); M.D. (Tulane)
- FREDERICK L. FINKE, Clinical Instructor in Obstetrics and Gynecology
B.A., M.D. (Ohio State)
- WENDY FISH, Instructor in Pediatrics
A.B. (Indiana); M.S. (Yale); M.D. (Indiana)
- JOSEPH FISHBEIN, Associate Clinical Professor of Psychiatry
B.A., M.D. (Temple)
- BENJAMIN FISHER, Clinical Instructor in Surgery
B.A., M.D. (Vanderbilt)
- JACK FISHER, Assistant Clinical Professor of Plastic Surgery
B.S. (Illinois); M.D. (Emory)
- DESMOND J. FITZGERALD, Assistant Professor of Medicine and Director of the Division of Clinical Pharmacology; Assistant Professor of Pharmacology
M.B., B.Ch. (Dublin)
- GARRET A. FITZGERALD, Professor of Medicine; Professor of Pharmacology
M.B., B.Ch., B.A.O. (University College, Dublin); M.Sc. (London); M.D. (National University of Ireland)
- J. MICHAEL FITZPATRICK, Assistant Professor of Computer Science; Assistant Professor of Radiology and Radiological Sciences
B.S. (North Carolina); Ph.D. (Florida State); M.S. (North Carolina)
- WILLIAM F. FLEET, Associate Clinical Professor of Pediatrics
B.A., M.D. (Vanderbilt)
- ARTHUR C. FLEISCHER, Professor of Radiology and Radiological Sciences; Associate Professor of Obstetrics and Gynecology
B.S. (Emory); M.D. (Medical College of Georgia)
- LEE H. FLEISHER, Associate in Psychiatry
B.S. (Miami [Florida])
- JAMES H. FLEMING, JR., Assistant Clinical Professor of Plastic Surgery
B.S., M.D. (Vanderbilt)
- PHILIP E. FLEMING, Assistant Clinical Professor of Plastic Surgery
B.A. (Vanderbilt); M.D. (Alabama, Birmingham)
- J. RAYMOND FLETCHER, Professor of Surgery
B.S. (Southern Methodist); M.D. (Washington University); Ph.D. (Georgetown)
- JOHN M. FLEXNER, Professor of Medicine; American Cancer Society Clinical Professor of Oncology
B.A. (Yale); M.D. (Johns Hopkins)
- AGNES B. FOGO, Assistant Professor of Pathology; Instructor in Pediatrics
B.A. (Tennessee, Chattanooga); M.D. (Vanderbilt)
- JAMES T. FORBES, Assistant Professor of Medicine; Research Assistant Professor of Pathology
B.A. (University of the South); Ph.D. (Mississippi)
- HOWARD R. FOREMAN, Associate Clinical Professor of Medicine
B.A., M.D. (Vanderbilt)
- CLAUDE FOREST, Research Associate in Molecular Physiology and Biophysics
D.E.A., Ph.D. (Nice)
- MERVYN B. FORMAN, Associate Professor of Medicine
M.B., B.Ch. (Witwatersrand)
- HENRY W. FOSTER, Clinical Professor of Obstetrics and Gynecology
B.S. (Morehouse); M.D. (Arkansas)
- EUGENE W. FOWINKLE, Associate Vice-Chancellor for Health Affairs; Associate Professor of Preventive Medicine
M.D. (Tennessee); M.P.H. (Michigan)
- S. BENJAMIN FOWLER, Clinical Professor of Orthopaedics and Rehabilitation
M.D. (Tennessee)
- LESA D. FRAKER, Research Associate in Biochemistry
B.A., Ph.D., M.D. (Vanderbilt)
- RICHARD A. FRANCE, Professor of Medicine, Emeritus
A.B. (Princeton); M.D. (Johns Hopkins)
- SHARRON H. FRANCIS, Assistant Professor of Molecular Physiology and Biophysics
B.S. (Western Kentucky); Ph.D. (Vanderbilt)
- JOHN J. FRANKS, Professor of Anesthesiology
B.A., M.D. (Colorado)
- MARSHALL G. FRAZER, Research Associate in Medicine
B.A. (Vanderbilt); Ph.D. (Kentucky)
- RAND T. FREDERIKSEN, Assistant Clinical Professor of Medicine
B.A. (Texas Tech); M.D. (Washington University)

- GERALD STANLEY FREEDMAN, Adjunct Associate Professor of Radiology and Radiological Sciences
B.M.E. (Cornell); M.D. (Columbia)
- JOHN A. FREEMAN, Professor of Cell Biology; Professor of Ophthalmology
B.Sc. (Trinity [Texas]); M.D. (McGill); Ph.D. (Massachusetts Institute of Technology)
- LEE ANN FREEMAN, Clinical Instructor in Pediatrics
A.B., M.D. (Tennessee)
- MARK P. FREEMAN, Assistant Clinical Professor of Radiology and Radiological Sciences
B.A. (Vanderbilt); M.D. (Tennessee)
- MICHAEL L. FREEMAN, Assistant Professor of Radiology and Radiological Sciences (Radiation Oncology)
B.S., Ph.D. (Colorado State)
- RUFUS JACK FREEMAN, Assistant Clinical Professor of Pathology
B.S. (Kentucky); M.D. (Vanderbilt)
- FRANK R. FREEMON, Professor of Neurology
B.S., M.D. (Florida)
- WALTER W. FREY, Assistant Clinical Professor of Ophthalmology
B.A. (Transylvania); M.D. (Harvard)
- GOTTLIEB C. FRIESINGER II, Professor of Medicine and Director of the Division of Cardiology
B.S. (Muskingum); M.D. (Johns Hopkins)
- THOMAS F. FRIST, Associate Clinical Professor of Medicine, Emeritus
B.S. (Mississippi); M.D. (Vanderbilt); M.D., C.M. (McGill)
- WILLIAM H. FRIST, Assistant Professor of Thoracic and Cardiac Surgery
A.B. (Princeton); M.D. (Harvard)
- EDWARD H. FRYER, Research Associate in Medicine (Died 25 July 1987)
- DICKEY CATHERINE FUCHS, Instructor in Psychiatry
B.A., M.D. (Vanderbilt)
- HOWARD A. FUCHS, Assistant Professor of Medicine
B.S. in Eng. (Colorado School of Mines); M.D. (Vanderbilt)
- KOJI FUKUNAGA, Research Associate in Molecular Physiology and Biophysics
B.Sc., M.Sc., Ph.D. (Kumamoto)
- JOHN R. FURMAN, Clinical Instructor in Urology
B.S. (Tufts); M.D. (Union, Albany Medical College)
- DONALD L. GAINES, Assistant Clinical Professor of Orthopaedics and Rehabilitation
B.S. (Mississippi); M.D. (Tennessee)
- LAWRENCE S. GAINES, Assistant Professor of Psychiatry; Research Associate Professor of Psychology, Peabody College
B.A. (City University of New York); M.A., Ph.D. (Maryland)
- JUDY GARBER, Assistant Professor of Psychology, Peabody College; Assistant Professor of Psychiatry
B.A. (State University of New York, Buffalo); Ph.D. (Minnesota)
- DAVID L. GARBERS, Professor of Pharmacology; Professor of Molecular Physiology and Biophysics; Investigator, Howard Hughes Medical Institute
B.S., M.S., Ph.D. (Wisconsin)
- FERNANDO U. GARCIA, Instructor in Pathology
M.D. (Peruana Cayetano Heredia)
- JAMES C. GARDNER, Assistant Clinical Professor of Surgery, Emeritus (Died 28 April 1987)
B.A., M.D. (Vanderbilt)
- RICHARD W. GARMAN, JR., Assistant Clinical Professor of Medicine
B.S. (David Lipscomb); M.D. (Louisville)
- FAY M. GASKINS, Assistant Clinical Professor of Psychiatry; Psychiatrist, Student Health Service
B.S., B.S. (Missouri); M.D. (Vanderbilt)
- RONALD E. GATES, Research Assistant Professor of Medicine (Dermatology)
B.A. (Saint Mary's [Minnesota]); Ph.D. (Northwestern)
- DAVID W. GAW, Clinical Instructor in Orthopaedics and Rehabilitation
M.D. (Tennessee)
- JAMES C. GAY, Assistant Professor of Pediatrics
B.S. (Davidson); M.D. (Emory)
- VOLNEY P. GAY, Associate Professor of Religious Studies; Associate Professor of Psychiatry (On leave spring 1989)
B.A. (Reed); A.M., Ph.D. (Chicago)
- DANIEL C. GEDDIE, Assistant Clinical Professor of Radiology and Radiological Sciences
B.A., M.D. (Vanderbilt)
- EROL GENCA, Assistant Clinical Professor of Anesthesiology
M.D. (Istanbul)
- DOUGLAS A. GENTILE, Assistant Professor of Surgery; Instructor in Medicine
B.S. (Duke); M.D. (Medical College of Wisconsin)
- ZAFIROULA GEORGOUSI, Research Associate in Molecular Physiology and Biophysics
Diploma (Patras); Doctorate (National University of Athens)
- CARL N. GESSLER, Assistant Clinical Professor of Surgery
B.A., M.D. (Vanderbilt)
- PETER GETTINS, Assistant Professor of Biochemistry
M.A., D. Phil. (Oxford)
- THOMAS W. GETTYS, Research Associate in Molecular Physiology and Biophysics
B.S. (Lander); Ph.D. (Clemson)
- FAYEZ GHISHAN, Professor of Pediatrics
M.D. (Ankara); Diploma in Child Health (London)
- KRISHNA D. GHOSH, Assistant Professor of Anesthesiology
M.B., B.S. (Prince of Wales Medical College [India])

- LEONARD GIANNONE, Assistant Professor of Medicine
A.B. (Saint Louis); M.D. (Illinois, Medical Center)
- S. JULIAN GIBBS, Associate Professor of Radiology and Radiological Sciences; Assistant Professor of Dentistry
D.D.S. (Emory); Ph.D. (Rochester)
- W. BRIAN GIBLER, Assistant Professor of Surgery; Assistant Professor of Medicine
Sc.B. (Brown); M.D. (Vanderbilt)
- JOHN R. GIBSON, Clinical Instructor in Medicine
B.A. (Vanderbilt); M.D. (Washington University)
- RICHARD LEE GIBSON, Assistant Clinical Professor of Medicine
B.A., M.D. (Kentucky)
- LAURIE GILBERT, Associate in Pediatrics
B.A. (Arkansas); M.A. (Peabody); Ph.D. (Vanderbilt)
- CHARLES M. GILL, Clinical Instructor in Obstetrics and Gynecology
B.A. (Vanderbilt); M.D. (Tennessee)
- DAVID D. GILLESPIE, Research Associate in Pharmacology
B.S. (Tennessee); M.S. (Middle Tennessee State)
- RITA JO GILLIS, Adjunct Assistant Professor of Hearing and Speech Sciences
B.A. (North Carolina); M.S. (East Carolina); Ph.D. (Vanderbilt)
- MARIA GABRIELLA GIRO, Visiting Associate Professor of Pathology
Ph.D. (Padova)
- FRANCES P. GLASCOE, Assistant Professor of Pediatrics
B.S. (Georgia State); M.S., Ed.S. (Peabody); Ph.D. (Vanderbilt)
- MICHAEL E. GLASSCOCK III, Clinical Professor of Otolaryngology; Adjunct Professor of Hearing and Speech Sciences (Otolaryngology); Associate Clinical Professor of Neurosurgery
B.S. (Tennessee Technological); M.D. (Tennessee)
- DAVID M. GLASSFORD, JR., Assistant Clinical Professor of Thoracic and Cardiac Surgery
B.S. (Texas A & M); M.D. (Texas)
- ALAN D. GLICK, Associate Professor of Pathology
B.A., M.D. (Vanderbilt)
- FRANCIS W. GLUCK, JR., Assistant Clinical Professor of Medicine
B.A. (Williams); M.D. (Johns Hopkins)
- WALTER G. GOBBLER, JR., Professor of Surgery, Emeritus
B.S., M.D. (Duke)
- DANIEL GOLD, Visiting Assistant Professor of Microbiology
M.Sc., Ph.D. (Tel Aviv)
- FRED GOLDNER, JR., Associate Clinical Professor of Medicine
B.A., M.D. (Vanderbilt)
- BRUCE R. GOODMAN, Clinical Instructor in Obstetrics and Gynecology
B.S. (Tulane); M.D. (Vanderbilt)
- ROBERT A. GOODWIN, JR., Professor of Medicine, Emeritus
B.S. (Virginia); M.D. (Johns Hopkins)
- ALAN N. GORDON, Assistant Professor of Obstetrics and Gynecology
B.A., M.D. (Johns Hopkins)
- RONALD J. GORDON, Visiting Associate Professor of Anesthesiology
B.S. (Maryland); Ph.D. (Princeton); M.D. (Florida)
- JOHNNY E. GORE, Clinical Instructor in Pediatrics
B.S. (Tennessee Technological); M.D. (Tennessee)
- FRED GORSTEIN, Professor of Pathology and Interim Chairman of the Department
A.B., M.D. (New York)
- YOSHINORI GOTO, Research Associate in Molecular Physiology and Biophysics
M.D. (Ehime)
- GERALD S. GOTTERER, Associate Dean; Professor of Medical Administration
A.B. (Harvard); M.D. (Chicago); Ph.D. (Johns Hopkins)
- HIRANYA GOWDA, Associate Clinical Professor of Otolaryngology
M.D. (Mysore)
- ALAN L. GRABER, Associate Clinical Professor of Medicine
A.B. (Princeton); M.D. (Washington University)
- STANLEY E. GRABER, Associate Professor of Medicine
B.A., M.D. (Vanderbilt)
- BARNEY SCOTT GRAHAM, Assistant Professor of Medicine
B.A. (Rice); M.D. (Kansas)
- LOUIS S. GRAHAM, Associate Clinical Professor of Pathology
B.A., M.D. (Virginia)
- ROBERT P. GRAHAM, JR., Clinical Instructor in Medicine
A.B., M.D. (Tennessee)
- THOMAS P. GRAHAM, JR., Professor of Pediatrics
B.A., M.D. (Duke)
- ANTONIO M. GRANDA, Clinical Instructor in Medicine
B.A. (Delaware); M.D. (Jefferson Medical College)
- DARYL K. GRANNER, Professor of Molecular Physiology and Biophysics and Chairman of the Department; Professor of Medicine
B.A., M.S., M.D. (Iowa)
- D. WESLEY GRANTHAM, Adjunct Associate Professor of Psychoacoustics
A.B. (Oberlin); Ph.D. (Indiana)
- HERSCHEL A. GRAVES, JR., Associate Clinical Professor of Surgery
B.A., M.D. (Vanderbilt)
- GEORGE F. GRAY, Professor of Pathology
B.A. (Texas); M.S., M.D. (Baylor)
- MARY EDMOND PHILLIPS GRAY, Professor of Experimental Pathology, Emerita
B.A., Ph.D. (Vanderbilt)
- ROLAND W. GRAY, Clinical Instructor in Pediatrics
B.A. (Vanderbilt); M.D. (Tennessee)
- FRANK ANTHONY GRECO, Professor of Medicine and Director of the Division of Oncology; Director of the Cancer Research Center
B.A., M.D. (West Virginia)

- EDMON L. GREEN, Assistant Clinical Professor of Psychiatry
B.A. (Tulane); B.S. (Millsaps); M.D. (Mississippi)
- NEIL EDWARD GREEN, Professor of Orthopaedics and Rehabilitation and Vice-Chairman of the Department; Associate Professor of Pediatrics
B.A. (Franklin and Marshall); M.D. (Union, Albany Medical College)
- PAUL A. GREEN, JR., Clinical Instructor in Obstetrics and Gynecology
B.A., M.D. (Vanderbilt)
- WAYNE F. GREEN, Assistant Professor of Pathology
B.S. (Bucknell); M.S., Ph.D. (Wake Forest)
- RALPH GREENBAUM, Assistant Clinical Professor of Pediatrics
M.D. (Tennessee)
- HARRY L. GREENE, Professor of Pediatrics; Associate Professor of Biochemistry; Director of the Clinical Nutrition Research Unit
B.A. (Baylor); M.D. (Emory)
- JOHN W. GREENE, Director of the Zerfoss Student Health Center; Associate Professor of Pediatrics
A.B. (West Georgia); M.D. (Medical College of Georgia)
- BRUCE T. GREENWOOD, Assistant Professor of Dentistry
B.A. (DePauw); D.M.D. (Louisville)
- JOHN P. GREER, Assistant Professor of Medicine; Assistant Professor of Pediatrics
B.A., M.D. (Vanderbilt)
- CLARK R. GREGG, Assistant Professor of Medicine
B.A. (Rice); M.D. (Texas Southwestern Medical School)
- DAVID W. GREGORY, Associate Professor of Medicine
B.A., M.D. (Vanderbilt)
- JAMES P. GREGORY, Clinical Instructor in Medicine
B.A. (Yale); M.D. (Kentucky)
- MARVIN G. GREGORY, Assistant Clinical Professor of Obstetrics and Gynecology
B.S. (Kentucky); M.D. (Vanderbilt)
- BRYAN R. GRIEME, Instructor in Radiology and Radiological Sciences
B.S., M.D. (Illinois)
- JOHN J. GRIFFIN, Assistant Clinical Professor of Psychiatry
B.A. (Notre Dame); M.D. (Saint Louis)
- MARIE R. GRIFFIN, Assistant Professor of Preventive Medicine; Assistant Professor of Medicine
A.B. (Immaculata); M.D. (Georgetown); M.P.H. (Johns Hopkins)
- STEPHEN E. GRINDE, Clinical Instructor in Ophthalmology
B.S. (Baylor); M.S., M.D. (New Mexico)
- JOHN HOOPER GRISCOM, Associate Clinical Professor of Medicine
B.A., M.D. (Vanderbilt)
- JENS B. GROGAARD, Assistant Professor of Pediatrics
M.D., Ph.D. (Karolinska)
- ERICH B. GROOS, Clinical Instructor in Obstetrics and Gynecology
B.E., M.D. (Vanderbilt)
- LAURENCE A. GROSSMAN, Clinical Professor of Medicine
B.A., M.D. (Vanderbilt)
- MILTON GROSSMAN, Assistant Clinical Professor of Medicine
B.A., M.D. (Vanderbilt)
- JAMES H. GROWDON, JR., Associate Clinical Professor of Obstetrics and Gynecology
B.A., M.D. (Vanderbilt)
- REGINA A. GRUBER, Instructor in Pediatrics
B.A., M.D. (Baylor)
- WILLIAM C. GRUBER, Assistant Professor of Pediatrics; Assistant Professor of Pathology
B.A. (Rice); M.D. (Baylor)
- F. PETER GUENGERICH, Professor of Biochemistry; Director of the Center in Molecular Toxicology
B.S. (Illinois); Ph.D. (Vanderbilt)
- PHILIP F. GUINSBURG, Assistant Clinical Professor of Psychiatry
A.B. (Columbia); M.A., Ph.D. (North Dakota)
- ALICE GUNG, Research Associate in Medicine
M.D. (Peking Union Medical)
- LARRY D. GURLEY, Clinical Instructor in Obstetrics and Gynecology
B.A. (Vanderbilt); M.D. (Tennessee)
- DAVID P. GUY, Senior Associate in Orthopaedics and Rehabilitation
B.S. (Marquette); M.S. (Arizona)
- WILLIAM GUY, Associate Professor of Psychiatry (Psychology)
B.A. (Northeastern); M.A. (Boston); Ph.D. (George Washington)
- M. REZA HABIBIAN, Assistant Professor of Radiology and Radiological Sciences
M.D. (University of Tehran Medical School)
- KEITH W. HAGAN, Assistant Clinical Professor of Urology
B.A. (Kentucky); M.D. (Vanderbilt)
- KEVIN F. HAGAN, Assistant Professor of Plastic Surgery
B.A., M.D. (Johns Hopkins)
- CURT H. HAGEDORN, Assistant Professor of Medicine; Assistant Professor of Cell Biology
A.B. (Rutgers); M.D. (Washington University)
- HIROMI HAGIWARA, Research Associate in Biochemistry
B.S., M.A., Ph.D. (Tokyo Institute of Technology)
- CHARLES E. HAINES, JR., Associate Clinical Professor of Urology, Emeritus
M.D. (Duke)
- JOHN D. HAINSWORTH, Assistant Professor of Medicine
A.B. (Stanford); M.D. (Vanderbilt)
- MARY F. HAIRE, Assistant Professor of the Practice of Maternal-Infant Nursing; Associate in Obstetrics and Gynecology
B.S.N. (Berea); M.S.N. (Vanderbilt); R.N.
- BYRON HAITAS, Assistant Professor of Medicine
B.Sc., M.B., B.Ch., M.Sc. (Witwatersrand)

- RAYMOND M. HAKIM, Associate Professor of Medicine
M.S. (Rensselaer Polytechnic Institute); Ph.D. (Massachusetts Institute of Technology); M.D. (McGill)
- FRED L. HALEY, Clinical Instructor in Medicine
B.S. (Johns Hopkins); M.D. (Vanderbilt)
- DAVID P. HALL, Clinical Instructor in Medicine
B.A. (Kentucky); M.D. (Louisville)
- FRED H. HALL, Assistant Clinical Professor of Dental Surgery, Emeritus
D.D.S. (Vanderbilt)
- H. DAVID HALL, Professor of Oral Surgery and Chairman of the Department; Interim Chairman of the Department of Dentistry
B.S. (Oklahoma); D.M.D. (Harvard); M.D. (Alabama)
- JAY W. HALL III, Associate Professor of Hearing and Speech Sciences; Associate Professor of Otolaryngology
B.A. (American International); M.A. (Northwestern); Ph.D. (Baylor)
- GERALD HALPRIN, Assistant Clinical Professor of Medicine
B.A., M.D. (Wayne State)
- SUSAN A. HALTER, Associate Professor of Pathology
B.A. (Miami [Ohio]); M.S. (Syracuse); M.D. (Queen's [Ontario])
- THOMAS B. HALTOM, Associate Clinical Professor of Medicine
B.A., M.D. (Vanderbilt)
- TAKAO HAMAKUBO, Research Associate in Biochemistry
B.Sc. (Tokyo); M.D., D.Med.Sc. (Kyoto)
- JAMES R. HAMILTON, Associate Clinical Professor of Medicine (Dermatology)
B.A., M.D. (Vanderbilt)
- LAURIE P. HAMMER, Instructor in Psychiatry
B.Sc. (McGill); M.A. (Concordia); M.D. (McGill)
- JOHN W. HAMMON, JR., Associate Professor of Thoracic and Cardiac Surgery
A.B. (Drury); M.D. (Tulane)
- ROY G. HAMMONDS, Clinical Instructor in Surgery
B.S., M.D. (Vanderbilt)
- DONALD E. HANCOCK, Director, Hospital; Assistant Professor of Medical Administration
B.B.A., M.B.A. (Kentucky)
- KENNETH R. HANDE, Professor of Medicine; Associate Professor of Pharmacology
A.B. (Princeton); M.D. (Johns Hopkins)
- HIRSCH HANDMAKER, Adjunct Professor of Radiology and Radiological Sciences
B.S. (Arizona); M.D. (Southern California)
- THOMAS E. HANES, Assistant Clinical Professor of Pathology
B.A., M.D. (Vanderbilt)
- STEPHEN R. HANN, Assistant Professor of Cell Biology
A.B. (California); Ph.D. (California, Riverside)
- VICKIE L. HANNIG, Assistant in Pediatrics
B.A. (Pennsylvania); M.S. (Sarah Lawrence)
- DAVID E. HANSEN, Assistant Professor of Medicine
B.A. (Amherst); M.D. (Cornell)
- MICHAEL A. HARALSON, Assistant Professor of Pathology
B.A. (McMurry); Ph.D. (Texas)
- ROBERT A. HARDIN, Clinical Instructor in Thoracic and Cardiac Surgery
B.A. (Asbury); M.D. (Vanderbilt)
- JOEL G. HARDMAN, Professor of Pharmacology and Chairman of the Department
B.S. Ph.D., M.S. (Georgia); Ph.D. (Emory)
- JOEL T. HARGROVE, Associate Clinical Professor of Obstetrics and Gynecology
B.S. (Austin Peay State); M.D. (Tennessee)
- HERBERT HARKLEROAD, Assistant Clinical Professor of Medicine
B.S. (Kentucky); M.D. (Louisville)
- CHARLES W. HARLAN, Assistant Professor of Pathology
B.S., M.D. (Tennessee)
- MARION C. HARPER, Associate Professor of Orthopaedics and Rehabilitation
B.S. (Georgia); M.D. (Medical College of Georgia)
- JACKSON HARRIS, Associate Clinical Professor of Thoracic and Cardiac Surgery
B.A. (Texas); M.D. (Yale)
- PERRY F. HARRIS, Assistant Clinical Professor of Plastic Surgery; Assistant Clinical Professor of Otolaryngology
D.D.S., M.S. (North Carolina); M.D. (Tennessee)
- RAMON S. HARRIS, Associate Professor of Anesthesiology
M.D. (Meharry Medical)
- RAYMOND C. HARRIS, JR., Assistant Professor of Medicine
B.S. (Yale); M.D. (Emory)
- THOMAS R. HARRIS, Professor of Biomedical Engineering and Chemical Engineering and Chairman of the Department of Biomedical Engineering; Professor of Medicine and Director of the Division of Biomedical Engineering and Computing
B.S., M.S. (Texas A & M); Ph.D. (Tulane); M.D. (Vanderbilt)
- SIDNEY HARSHMAN, Professor of Microbiology
B.S. (Western Reserve); Sc.D. (Johns Hopkins)
- WILLIAM E. HARSTON, JR., Assistant Clinical Professor of Medicine
B.S. (Western Kentucky); M.D. (Vanderbilt)
- JAMES R. HART, Assistant Clinical Professor of Psychiatry
B.A., M.D. (Vanderbilt)
- WILLIAM B. HARWELL, JR., Assistant Clinical Professor of Medicine (Dermatology)
B.A. (University of the South); M.D. (Tennessee)
- JOHN H. HASH, Associate Dean for Biomedical Sciences; Professor of Microbiology and Interim Chairman of the Department; Principal Investigator, Clinical Research Center
B.S. (Roanoke); M.S., Ph.D. (Virginia Polytechnic)

- YOSHIKAKI HASHIMOTO, Research Associate in Molecular Physiology and Biophysics
Ph.D. (Tokyo)
- PHILLIP W. HAYES, Clinical Instructor in Medicine
B.A. (Vanderbilt); M.D. (Tennessee)
- WAYLAND J. HAYES, JR., Professor of Biochemistry (Toxicology), Emeritus
B.S. (Virginia); M.A., Ph.D. (Wisconsin); M.D. (Virginia)
- JAMES B. HAYNES, JR., Assistant Clinical Professor of Medicine
B.S. (Vanderbilt); B.A. (College of Saint Thomas); M.D., J.D. (Vanderbilt)
- JAMES H. HAYNES, Clinical Instructor in Medicine
B.S. (Tennessee); M.D. (Duke)
- JAMES W. HAYS, Clinical Instructor in Neurosurgery
B.A., M.D. (Vanderbilt)
- H. CARL HAYWOOD, Professor of Psychology, Peabody College; Professor of Neurology
B.A., M.A. (San Diego State); Ph.D. (Illinois)
- THOMAS A. HAZINSKI, Assistant Professor of Pediatrics
B.A. (Notre Dame); M.D. (Saint Louis)
- ANDREW J. W. HEATH, Associate Professor of Medicine; Associate Professor of Anesthesiology; Medical Director, Poison Control Center
B.Sc. (London); M.D., Ph.D. (Göteborg)
- A. CLYDE HEFLIN, JR., Clinical Instructor in Medicine
B.A. (Kentucky); M.D. (Vanderbilt)
- VIKTOR HEGEDUS, Adjunct Professor of Radiology and Radiological Sciences
M.D. (Copenhagen); Ph.D. (Lund [Sweden])
- ALLEN H. HEIM, Director of Sponsored Research Programs; Assistant Professor of Medical Administration
B.S. (Lebanon Valley); Ph.D. (Rutgers)
- CRAIG R. HEIM, Associate Professor of Medicine
B.S. (Muhlenberg); M.D. (Lund [Sweden])
- RICHARD M. HELLER, JR., Professor of Radiology and Radiological Sciences; Professor of Pediatrics
B.A. (Carleton); M.D. (Northwestern)
- CARL G. HELLERQVIST, Associate Professor of Biochemistry
fil. dr. docent (Stockholm)
- JAMES P. HENDERSON, Clinical Instructor in Pediatrics
B.S., M.D. (Texas A & M)
- ROBERT R. HENDERSON, Clinical Instructor in Ophthalmology
B.A., M.D. (Tennessee)
- DOUGLAS C. HENRY, Assistant Clinical Professor of Pediatrics
B.S. (Muhlenberg); M.D. (Columbia)
- CARL M. HERBERT III, Assistant Professor of Obstetrics and Gynecology
A.B. (Rutgers); M.S., M.D. (Florida)
- MARTA HERNANZ-SCHULMAN, Assistant Professor of Radiology and Radiological Sciences; Assistant Professor of Pediatrics
A.B. (Princeton); M.D. (New York)
- J. LYNWOOD HERRINGTON, JR., Clinical Professor of Surgery
B.A., M.D. (Vanderbilt)
- DAREL G. HESS, Research Associate in Anesthesiology (Utah State); Ph.D. (Minnesota)
- RAY W. HESTER, Associate Clinical Professor of Neurosurgery
B.A., M.D. (Vanderbilt)
- PATRICIA HICKS, Clinical Instructor in Pediatrics
A.B., M.D. (Indiana)
- GERALD B. HICKSON, Assistant Professor of Pediatrics
B.S. (Georgia); M.D. (Tulane)
- KOICHI HIGASHIMORI, Research Associate in Biochemistry
M.D. (Osaka)
- STANLEY B. HIGGINS, Research Assistant Professor of Medicine (Biomedical Engineering)
B.A., M.S., Ph.D. (Texas Christian)
- DANIEL R. HIGHTOWER, Assistant Clinical Professor of Otolaryngology
B.A., M.D. (Vanderbilt)
- ELMORE HILL, Associate Clinical Professor of Oral Surgery
D.M.D. (Louisville)
- GEORGE ALAN HILL, Assistant Professor of Obstetrics and Gynecology
A.B., M.D. (Tennessee)
- JAMES O. HILL, Research Assistant Professor of Pediatrics; Research Assistant Professor of Psychology, College of Arts and Science
A.B. (Tennessee); M.A., Ph.D. (New Hampshire)
- KRISTINA E. HILL, Research Assistant Professor of Medicine
B.S. (Northeast Louisiana); Ph.D. (Texas)
- STEPHEN L. HINES, Clinical Instructor in Medicine
A.B. (North Carolina); M.D. (Vanderbilt)
- JAMES M. HINSON, JR., Clinical Instructor in Medicine
A.B. (Missouri); M.D. (Vanderbilt)
- ALICE A. HINTON, Assistant Professor of Radiology and Radiological Sciences
B.S. (Tulane); M.D. (Vanderbilt)
- M. BRUCE HIRSCH, Clinical Instructor in Obstetrics and Gynecology
B.S. (Georgia); M.D. (Alabama, Birmingham)
- CHARLES S. HIRSHBERG, Assistant Clinical Professor of Pediatrics
M.D. (Tennessee)
- DARRELL L. HIRT, Instructor in Medicine
B.S. (Texas); M.D. (Texas Health Science Center, Dallas)
- CHARLIE JOE HOBDY, Clinical Instructor in Obstetrics and Gynecology
B.A., M.A., M.D. (Vanderbilt)
- T. MARK HODGES, Director of the Medical Center Library; Associate Professor of Medical Administration
B.L.S. (Oklahoma); Associate, Library Association
- LOREN H. HOFFMAN, Professor of Cell Biology
B.A. (Jamestown); Ph.D. (Cornell)

- SARA GREENE HOFFMAN, Clinical Instructor in Hearing and Speech Sciences
B.S., M.S. (West Virginia)
- BRIGID L. M. HOGAN, Professor of Cell Biology
Ph.D. (Cambridge)
- DUNCAN A. HOLADAY, Professor of Anesthesiology
S.B., M.D. (Chicago)
- GEORGE E. HOLBURN, Assistant in Radiology and Radiological Sciences
B.S. (Tennessee Technological); M.A. (Webster)
- GEORGE W. HOLCOMB, JR., Clinical Professor of Pediatric Surgery
B.A., M.D. (Vanderbilt)
- THOMAS J. HOLCOMB III, Assistant Clinical Professor of Anesthesiology
B.S. (Furman); M.D. (Tennessee)
- MICHAEL K. HOLLAND, Research Assistant Professor of Obstetrics and Gynecology
B.Sc., Ph.D. (Sydney)
- MARC H. HOLLENDER, Professor of Psychiatry, Emeritus
B.S., M.D. (Illinois)
- H. DOUGLAS HOLLIDAY, Clinical Instructor in Medicine
B.A., M.D. (Vanderbilt)
- ALAN S. HOLLISTER, Assistant Professor of Medicine
B.A. (Swarthmore); Ph.D., M.D. (North Carolina)
- ROBERT M. HOLLISTER, Clinical Instructor in Medicine
M.D. (Columbia)
- STEVEN D. HOLLON, Professor of Psychology, College of Arts and Science, and Director of Clinical Training; Associate Professor of Psychiatry; Associate Professor of Psychology, Peabody College
B.A. (George Washington); M.S., Ph.D. (Florida State)
- MYRON A. HOLSCHER, Associate Professor of Pathology
B.S., D.V.M. (Purdue); Ph.D. (Vanderbilt)
- JEFFREY T. HOLT, Assistant Professor of Cell Biology; Assistant Professor of Pathology
B.A. (Kalamazoo); M.D. (Michigan)
- THOMAS W. HOLZEN, Assistant Clinical Professor of Otolaryngology
B.A. (Yale); M.D. (Tufts)
- TOSHIO HOMMA, Research Assistant Professor of Pediatrics
B.S., D.V.M., M.S. (Hokkaido); Ph.D. (California, Davis)
- LUC M. HONDEGHEM, Professor of Medicine; Gladys Parkinson Stahlman Professor of Cardiovascular Research; Professor of Pharmacology
M.D., M.S. (Leuven); Ph.D. (California, San Francisco)
- PAULA C. HOOS, Assistant Professor of Cell Biology
B.S. (Mount Union); M.S., Ph.D. (Vanderbilt)
- RICHARD L. HOOVER, Associate Professor of Pathology; Associate Professor of Pediatrics
B.A. (Ohio State); M.S. (Kentucky); Ph.D. (Michigan State)
- ROBERT G. HORN, Clinical Professor of Pathology
B.A., M.D. (Vanderbilt)
- DONALD W. HORNE, Research Associate Professor of Biochemistry
B.S. (North Carolina); Ph.D. (Vanderbilt)
- BENNETT FRANKLIN HORTON, SR., Assistant Professor of Anesthesiology
B.A. (Emory); M.D. (Medical College of Georgia)
- FREDERICK T. HORTON, Assistant Clinical Professor of Psychiatry
B.S. (North Carolina State); M.D. (Virginia Commonwealth)
- MARCUS C. HOUSTON, Assistant Professor of Medicine
B.A. (Southwestern at Memphis); M.D. (Vanderbilt)
- PHILIP H. HOWE, Research Associate in Cell Biology
B.A. (Augusta); Ph.D. (Medical College of Georgia)
- EVERETTE I. HOWELL, JR., Assistant Clinical Professor of Neurosurgery
B.S. (Mississippi State); M.D. (Vanderbilt)
- HENRY C. HOWERTON, Clinical Instructor in Radiology and Radiological Sciences
M.D. (Cincinnati)
- DONNA M. SEDLAK HUMMELL, Assistant Professor of Pediatrics
A.B. (Rutgers); M.D. (Johns Hopkins)
- JERRY K. HUMPHREYS, Assistant Clinical Professor of Pathology
B.A., M.D. (Vanderbilt)
- W. GRIFFITH HUMPHREYS, Research Associate in Molecular Physiology and Biophysics
B.S. (Pennsylvania State); Ph.D. (Virginia)
- ROBERT D. HUNT, Associate Professor of Psychiatry
B.S. (Brigham Young); M.D. (California)
- JOSEPH W. HUSTON, Assistant Clinical Professor of Medicine
B.S. (Washington and Lee); M.D. (Vanderbilt)
- PHILLIP E. HUTCHESON, Assistant Clinical Professor of Dentistry
B.A. (David Lipscomb); D.D.S. (Tennessee); M.S.D. (Alabama)
- ROBERT H. HUTCHESON, JR., Clinical Instructor in Pediatrics; Clinical Instructor in Preventive Medicine
B.S. (Tennessee); M.D. (Tennessee); M.P.H. (Johns Hopkins)
- JAMES B. HUTCHINS, Research Assistant Professor of Cell Biology
B.A. (Colorado); M.A. (California); Ph.D. (Baylor)
- H. RANGE HUTSON, Instructor in Surgery
B.S. (Stanford); M.D. (California, Davis)
- STEVE ALAN HYMAN, Assistant Professor of Anesthesiology
A.B., M.D. (Indiana, Indianapolis)
- JEFFREY L. HYMES, Clinical Instructor in Medicine
B.A. (Yale); M.D. (Albert Einstein)
- IEKUNI ICHIKAWA, Professor of Pediatrics
B.S., M.D. (Keio)
- MICHIO ICHIMURA, Visiting Assistant in Biochemistry
Master (Tohoku)

- ROBERT W. IKARD, Assistant Clinical Professor of Surgery
B.A., M.D. (Vanderbilt)
- TERUAKI IMADA, Research Associate in Biochemistry
B.S., M.S., D.Sc. (Tokyo Institute of Technology)
- ENYU IMAI, Research Associate in Molecular Physiology and Biophysics
M.B., M.D. (Kagoshima)
- TADASHI INAGAMI, Professor of Biochemistry; Director of the Specialized Center for Research in Hypertension
B.S. (Kyoto); M.S., Ph.D. (Yale); D.Sc. (Kyoto)
- JOHN W. INTERLANDI, Assistant Clinical Professor of Medicine
B.A. (Knox); M.D. (Vanderbilt)
- ALBERT P. ISENHOUR, Assistant Clinical Professor of Urology
M.D. (Duke)
- DONALD P. ISLAND, Assistant Professor of Medicine
B.S. (South Dakota School of Mines); M.S. (Stanford)
- NUHAD M. ISMAIL, Instructor in Medicine
B.S., M.D. (American University of Beirut)
- JOSEPH MCK. IVIE, Clinical Professor of Radiology, Emeritus
B.S. Med., M.D. (Duke)
- NAOHARU IWAI, Research Associate in Biochemistry
M.D. (Kyoto)
- MASAHICO IWASAKI, Research Associate in Biochemistry
M.Agr. (Tohoku); D.Sc. (Osaka)
- ROBERT A. JACK, Assistant Clinical Professor of Psychiatry
B.A. (Pomona); M.D. (Oregon)
- C. GARY JACKSON, Associate Clinical Professor of Otolaryngology; Assistant Clinical Professor of Speech Sciences (Otolaryngology)
B.S. (Saint Joseph's [Pennsylvania]); M.D. (Temple)
- EDWIN K. JACKSON, Associate Professor of Pharmacology
B.S. (Texas); Ph.D. (Texas, Dallas)
- JOHN O. JACKSON, JR., Clinical Instructor in Pediatrics
B.E. (Georgia Institute of Technology); M.D. (Tennessee)
- H. GAYLE JACOBS, Instructor in Pathology
B.S. (Memphis State); Ph.D. (Vanderbilt)
- J. KENNETH JACOBS, Clinical Professor of Thoracic and Cardiac Surgery
M.D. (Northwestern)
- HARRY R. JACOBSON, Professor of Medicine; Harry Johnson Professor of Nephrology and Director of the Division
B.S. (Illinois, Chicago Circle); M.D. (Illinois, Medical Center)
- GARY J. JACQUES, Instructor in Medicine
B.S., B.A. (California, Irvine); M.D. (California, San Diego)
- A. EVERETTE JAMES, JR., Professor of Radiology and Radiological Sciences and Chairman of the Department; Professor of Medical Administration (Legal Medicine); Professor of Obstetrics and Gynecology
B.A. (North Carolina); M.D. (Duke); J.D. (Blackstone Law School); Sc.M. (Johns Hopkins)
- ROBERT C. JAMIESON, Assistant Clinical Professor of Psychiatry
B.S., M.S., M.D. (Wisconsin)
- ROBERT N. JAMISON, Associate in Anesthesiology
B.A. (Hope); M.A. (Loyola [Chicago]); Ph.D. (London)
- ROBERT L. JANCO, Assistant Professor of Pediatrics
B.S. (United States Air Force Academy); M.D. (Yale)
- THOMAS A. JANTZ, Clinical Instructor in Medicine
B.A. (Providence); M.D. (Pittsburgh)
- PHILIPPE JEANTY, Assistant Professor of Radiology and Radiological Sciences
M.D., Ph.D. (Free University of Brussels)
- HENRY S. JENNINGS III, Clinical Instructor in Medicine
B.S. (Davidson); M.D. (Vanderbilt)
- GARY W. JERKINS, Assistant Clinical Professor of Ophthalmology
B.S. (David Lipscomb); M.D. (Tennessee)
- J. THOMAS JOHN, Assistant Clinical Professor of Medicine
B.S. (Davidson); M.D. (North Carolina)
- JAMES A. JOHNS, Assistant Professor of Pediatrics
B.S. (Yale); M.D. (Vanderbilt)
- KARLA JENSEN JOHNS, Assistant Professor of Ophthalmology
B.A. (Wisconsin); M.D. (Vanderbilt)
- DAVID H. JOHNSON, Assistant Professor of Medicine
B.S., M.S. (Kentucky); M.D. (Medical College of Georgia)
- H. KEITH JOHNSON, Associate Professor of Medicine; Assistant Professor of Surgery
B.A. (Amherst); M.D. (Tufts)
- HOLLIS E. JOHNSON, Clinical Professor of Medicine, Emeritus
M.D. (Vanderbilt)
- IRA T. JOHNSON, Clinical Instructor in Medicine
B.A. (Lambuth); M.D. (Vanderbilt)
- JAMES W. JOHNSON, Associate Clinical Professor of Obstetrics and Gynecology
B.A., M.D. (Vanderbilt)
- JOHN S. JOHNSON, Associate Clinical Professor of Medicine
B.A., M.D. (Vanderbilt)
- MAHLON D. JOHNSON, Instructor in Pathology
A.B., M.D., Ph.D. (Tennessee)
- ROBERT M. JOHNSON, Assistant Clinical Professor of Medicine
B.A., M.D. (Vanderbilt)
- MARGRETE JOHNSTON, Clinical Instructor in Pediatrics
B.S. (Peabody); M.D. (Meharry Medical)

- ROBERT K. JOHNSTON, Clinical Instructor in Orthopaedics and Rehabilitation
B.S. (Maryville); M.D. (Vanderbilt)
- WILLIAM D. JOHNSTON, Associate Clinical Professor of Surgery
B.A., M.D. (Vanderbilt)
- BRUCE E. JONES, Clinical Instructor in Ophthalmology
B.A., M.D. (Vanderbilt)
- FRANK E. JONES, Assistant Clinical Professor of Orthopaedics and Rehabilitation
M.D. (Tennessee); M.S. (Minnesota)
- HOWARD W. JONES III, Associate Professor of Obstetrics and Gynecology
B.A. (Amherst); M.D. (Duke)
- ORRIN LESTER JONES, JR., Clinical Instructor in Obstetrics and Gynecology
B.A., M.D. (Vanderbilt)
- HAROLD W. JORDAN, Assistant Clinical Professor of Psychiatry
B.S. (Morehouse); M.D. (Meharry Medical)
- ANNE FORREST JOSEY, Adjunct Assistant Professor of Audiology
B.A., M.S. (Vanderbilt)
- JON H. KAAS, Centennial Professor of Psychology College of Arts and Science; Associate Professor of Cell Biology
B.A. (Northland); Ph.D. (Duke)
- ALLEN B. KAISER, Associate Professor of Medicine
B.A., M.D. (Vanderbilt)
- JAYAKUMAR REDDY KAMBAM, Associate Professor of Anesthesiology
B.S. (V. R. College [India]); M.B., B.S. (Andhra)
- MICHAEL JAMES KAMINSKI, Assistant Clinical Professor of Neurology
B.S., M.S. (Illinois); M.D. (Illinois, Chicago Circle)
- RUDOLPH H. KAMPMEIER, Professor of Medicine, Emeritus
B.A., M.D. (Iowa)
- ALBERT S. KAPLAN, Research Professor of Microbiology
B.S. (Philadelphia College of Pharmacy and Science); M.S. (Pennsylvania State); Ph.D. (Yale)
- HERMAN J. KAPLAN, Clinical Professor of Medicine
B.A. (Southwestern College); M.D. (Vanderbilt)
- PETER R. KAPLAN, Assistant Clinical Professor of Medicine
A.B. (Princeton); M.D. (Pennsylvania)
- DAVID T. KARZON, Professor of Pediatrics
B.S., M.S. (Ohio State); M.D. (Johns Hopkins)
- A. G. KASSELBERG, Assistant Professor of Pathology; Assistant Professor of Pediatrics
A.B. (Princeton); M.D. (Johns Hopkins)
- ALAN J. KAUFMAN, Assistant Professor of Radiology and Radiological Sciences
B.S. (City University of New York); M.S. (Connecticut); M.D. (Liege)
- JEREMY J. KAYE, Professor of Radiology and Radiological Sciences and Director of the Division of Diagnostic Radiology; Associate Professor of Orthopaedics and Rehabilitation; Director of the Program in Radiologic Technology, VUH
B.S. (Notre Dame); M.D. (Cornell)
- BARBARA KENNEDY, Clinical Instructor in Pediatrics
B.S., M.D. (Wisconsin)
- JAMES S. KENNEDY, Clinical Instructor in Medicine
B.S. (Tennessee); M.D. (Tennessee)
- RITA Z. KENNEDY, Research Associate in Pathology
B.A. (Rome)
- WILLIAM D. KENNER, Assistant Clinical Professor of Psychiatry
B.A., M.D. (Tennessee)
- WILLIAM G. KENNON, JR., Clinical Professor of Otolaryngology, Emeritus
B.A. (Vanderbilt); M.D. (Pennsylvania)
- MARY E. KEOWN, Clinical Instructor in Pediatrics
B.S. (Samford); M.D. (Alabama)
- DOUGLAS S. KERNODLE, Assistant Professor of Medicine
B.A., M.D. (North Carolina)
- ROBERT M. KESSLER, Associate Professor of Radiology and Radiological Sciences; Associate Professor of Psychiatry
B.S., M.D. (Yale)
- ANTHONY W. KILROY, Associate Professor of Neurology; Associate Professor of Pediatrics
M.B., B.S. (Saint Bartholomew's [London])
- DONG-HYAN KIM, Research Associate in Biochemistry
B.S. (Seoul National)
- FRED T. KIMBRELL, JR., Associate Clinical Professor of Surgery
B.S., M.D. (Mississippi)
- JAMES C. KING, JR., Instructor in Pediatrics
B.S. (Maryland); M.D. (Maryland, Baltimore)
- L. DOUGLASS KING, Assistant Clinical Professor of Psychiatry
B.S. (Memphis State); M.A. (North Carolina); M.D. (Tennessee)
- LLOYD E. KING, JR., Professor of Medicine and Director of the Division of Dermatology
B.A. (Vanderbilt); M.D., Ph.D. (Tennessee)
- PAUL H. KING, Associate Professor of Biomedical Engineering and Mechanical Engineering; Associate Professor of Anesthesiology
B.S., M.S. (Case Institute of Technology); Ph.D. (Vanderbilt); P.E.
- JACK P. KINNARD, JR., Clinical Instructor in Medicine
M.D. (Tennessee)
- WESLEY W. KINNEY, Assistant Professor of Anesthesiology
B.A. (Austin); M.D. (Texas)
- LOWRY D. KIRBY, Clinical Instructor in Pediatrics
B.A. (Vanderbilt); M.D. (Tennessee)
- FREDERICK KIRCHNER, JR., Associate Professor of Urology
B.Sc. (Dickinson); M.D. (Cornell)
- SANDRA KIRCHNER, Professor of Radiology and Radiological Sciences; Assistant Professor of Pediatrics
B.A. (Wellesley); M.D. (Cornell)
- VIRGINIA KIRK, Associate Clinical Professor of Clinical Psychology, Emerita
B.A. (Drake); M.S. (Yale); Ph.D. (Chicago)

- HOWARD S. KIRSHNER, Professor of Neurology and Vice-Chairman of the Department; Associate Professor of Speech (Language Pathology); Professor of Psychiatry
B.A. (Williams); M.D. (Harvard)
- THOMAS M. KLEE, Assistant Professor of Hearing and Speech Sciences (Language Pathology)
B.S., A.M. (Indiana); Ph.D. (Wisconsin)
- RALPH R. KLING, JR., Assistant Clinical Professor of Obstetrics and Gynecology
B.S., M.D. (Louisiana State)
- HOWARD R. KNAPP, Assistant Professor of Medicine
A.B. (Washington University); M.D., Ph.D. (Vanderbilt)
- MICHAEL O. KOCH, Assistant Professor of Urology
J.D. (Vanderbilt); A.B., M.D. (Dartmouth)
- OTTO MORSE KOCHTITZKY, Clinical Instructor in Medicine
M.D. (Vanderbilt)
- LEONARD J. KOENIG, Associate Clinical Professor of Pediatrics
B.A., M.D. (Johns Hopkins)
- VALENTINA KON, Assistant Professor of Pediatrics
A.B. (New York); M.D. (Albert Einstein)
- TETSURO KONO, Professor of Molecular Physiology and Biophysics
B.A., Ph.D. (Tokyo)
- JOHN KOOMEN, Assistant Clinical Professor of Psychiatry
A.B., M.D. (North Carolina)
- ELIZABETH W. KOONCE, Clinical Instructor in Pediatrics
B.S. (Davidson); M.D. (North Carolina)
- RICHARD P. KOSHAKJI, Research Instructor in Pharmacology
B.Sc., M.Sc. (American University [Egypt])
Ph.D. (Vanderbilt)
- RONALD F. KOURANY, Assistant Professor of Psychiatry
B.Sc., M.D. (American University of Beirut)
- MARK J. KOURY, Associate Professor of Medicine
A.B. (Rutgers); M.D. (Virginia)
- WILLIAM J. KOVACS, Assistant Professor of Medicine
A.B., M.D. (Chicago)
- SANFORD B. KRANTZ, Professor of Medicine and Director of the Division of Hematology
B.A., B.S., M.D. (Chicago)
- MARVIN W. KRONENBERG, Associate Professor of Medicine; Associate Professor of Radiology and Radiological Sciences
B.A. (Miami [Ohio]); M.D. (Ohio State)
- ELIZABETH DUKE KRUEGER, Clinical Instructor in Pediatrics
B.S. (Middle Tennessee State); M.D. (Vanderbilt)
- JONATHAN BRUCE KRUSKAL, Instructor in Anesthesiology
M.B., Ch.B., Ph.D. (Cape Town)
- LARRY E. KUN, Associate Clinical Professor of Radiology and Radiological Sciences (Radiation Oncology)
B.S. (Pennsylvania State); M.D. (Jefferson Medical College)
- MARK KUTCHER, Assistant Professor of Psychiatry
B.S. (State University of New York, Binghamton); M.D. (State University of New York Downstate Medical Center)
- MICHEL E. KUZUR, Clinical Instructor in Medicine
A.S. (Birzeit); B.S., M.D. (American University of Beirut)
- KENT KYGER, Associate Clinical Professor of Psychiatry
B.S. (Oklahoma); M.D. (Vanderbilt)
- JOSEPH D. LABARBERA, Assistant Professor of Psychiatry
A.B. (Brown); M.A., Ph.D. (Vanderbilt)
- ROLAND D. LAMB, Assistant Clinical Professor of Gynecology
B.A., M.D. (Vanderbilt)
- ADRIAN LAMBALLE, Assistant Clinical Professor of Radiology and Radiological Sciences
M.B. (London)
- JEFFREY A. LANDMAN, Assistant Clinical Professor of Radiology and Radiological Sciences
B.S. (Michigan); M.D. (Michigan State)
- ERWIN J. LANDON, Associate Professor of Pharmacology
B.S., M.D. (Chicago); Ph.D. (California)
- THEODORE C. LARSON III, Clinical Instructor in Radiology and Radiological Sciences
B.S., M.D. (Northwestern)
- DANA L. LATOUR, Assistant Clinical Professor of Medicine (Dermatology)
B.S. (Georgia); M.S. (Memphis State); M.D. (Tennessee)
- HORACE T. LAVELY, JR., Assistant Clinical Professor of Gynecology
B.A. (Allegheny); M.D. (Pennsylvania)
- PATRICK LAVIN, Assistant Professor of Neurology; Assistant Professor of Ophthalmology
M.B., B.Ch. (University College, Dublin)
- ALBERT R. LAWSON, Assistant Clinical Professor of Psychiatry
B.A., M.D. (Vanderbilt)
- WILLIAM B. LAWSON, Director, Office of Minority Student Affairs; Assistant Professor of Psychiatry; Assistant Professor of Psychology, Peabody College
B.S. (Howard); M.A. (Virginia); Ph.D. (New Hampshire); M.D. (Chicago)
- ALEXANDER R. LAWTON, Professor of Pediatrics; Edward Claiborne Stahlman Professor of Pediatric Physiology and Cell Metabolism; Professor of Microbiology
B.A. (Yale); M.D. (Vanderbilt)
- BLAKE B. LAZENBY, Clinical Instructor in Audiology
B.A. (Tennessee); M.S. (Vanderbilt)
- SANDRA R. LEAVELL, Assistant Clinical Professor of Psychiatry
A.B. (Indiana); M.D. (Michigan State)
- EVON BATEY LEE, Instructor in Pediatrics
B.A., M.A., Ph.D. (Vanderbilt)
- JOHN T. LEE, Assistant Professor of Medicine
B.A. (California, San Diego); M.D. (California, San Francisco)

- H. BRIAN LEEPER, Clinical Instructor in Pediatrics
B.S. (Tennessee, Martin); M.D. (Tennessee)
- LEWIS B. LEFKOWITZ, JR., Professor of Preventive
Medicine; Assistant Professor of Medicine
B.A. (Denison); M.D. (Texas, Dallas)
- RUSSELL B. LEFTWICH, Clinical Instructor in
Medicine; Clinical Instructor in Pediatrics
B.S. (Arizona State); M.D. (Vanderbilt)
- JOSEPH F. LENTZ, Associate Clinical Professor of
Pediatrics
B.A., M.D. (Vanderbilt)
- EDWARD B. LEOF, Assistant Professor of Cell Biol-
ogy
B.S. (Purdue); Ph.D. (North Carolina)
- JOHN M. LEONARD, Assistant Professor of Medi-
cine
B.A. (Florida State); M.D. (Vanderbilt)
- VIRGIL S. LEQUIRE, Professor of Experimental Pa-
thology; Professor of Cell Biology
B.A. (Maryville); M.D. (Vanderbilt)
- JAMES P. LESTER, Clinical Instructor in Surgery
M.D. (Tennessee)
- ANDREW A. LETTES, Research Associate in Cell
Biology
B.S. (Pennsylvania State); M.S. (University of the
Pacific); Ph.D. (California, Los Angeles)
- LARRY M. LEWIS, Clinical Instructor in Pathology
B.S., M.S., Ph.D. (Cleveland State)
- MALCOLM R. LEWIS, Associate Clinical Professor
of Surgery
A.B., M.D. (Washington University)
- THOMAS C. LEWIS, Assistant Professor of Anes-
thesiology
B.A. (Washington and Lee); M.D. (Virginia)
- MICHAEL J. LICHTENSTEIN, Assistant Professor of
Medicine; Assistant Professor of Preventive
Medicine
B.S. (Wisconsin); M.D. (Baylor); M.Sc. (London
School of Hygiene and Tropical Medicine)
- GRANT W. LIDDLE, Professor of Medicine, Emer-
itus
B.S. (Utah); M.D. (California)
- EDWIN J. LILLY, Assistant Professor of Anesthesiol-
ogy
B.A. (Ohio Wesleyan); M.D. (Ohio State)
- LEE E. LIMBIRD, Professor of Pharmacology
B.A. (Wooster); Ph.D. (North Carolina)
- THOMAS J. LIMBIRD, Assistant Professor of
Orthopaedics and Rehabilitation
B.A. (Wooster); M.D. (Duke)
- CHRISTOPHER D. LIND, Assistant Professor of
Medicine
B.A. (Pomona); M.D. (Vanderbilt)
- DANIEL P. LINDSTROM, Research Assistant Pro-
fessor of Pediatrics
B.A. (Carleton); Ph.D. (Duke)
- ROBERT C. LINEBERGER, Assistant Clinical Pro-
fessor of Dentistry (Orthodontics)
B.A. (Vanderbilt); D.D.S. (Tennessee)
- JOHN L. LINK II, Clinical Instructor in Obstetrics
and Gynecology
B.S. (Middle Tennessee State); M.D. (Ten-
nessee)
- JOANNE L. LINN, Associate Professor of Anesthe-
siology
B.A. (Tusculum); M.D. (Vanderbilt)
- ROBERT JOSEPH LINN, Associate Clinical Pro-
fessor of Radiology and Radiological Sciences
B.A., M.D. (Vanderbilt)
- JONATHAN J. LIPMAN, Research Instructor in
Medicine; Research Instructor in Surgery
B.Sc. (Hatfield Polytechnic); Ph.D. (Wales)
- A. BRANT LIPSCOMB, Clinical Professor of
Orthopaedics and Rehabilitation; Team Physi-
cian
B.A., M.D. (Vanderbilt)
- A. BRANT LIPSCOMB, JR., Assistant Clinical Pro-
fessor of Orthopaedics and Rehabilitation
B.A., M.D. (Vanderbilt)
- JI-MIN LIU, Research Associate in Pathology
B.M., M.S. (Zhejiang [China])
- R. STEPHEN LLOYD, Assistant Professor of Bio-
chemistry
B.S. (Florida State); Ph.D. (Texas, Houston)
- JAMES P. LODEN, Clinical Instructor in
Ophthalmology
B.A. (Mississippi); M.D. (Tennessee)
- SUSAN A. LOGAN, Instructor in Audiology
B.S. (East Tennessee State); M.S. (Vanderbilt)
- SALVATORE J. LOMBARDI, Instructor in Obstetrics
and Gynecology
B.A. (Saint Francis [New York]); M.A. (New
School for Social Research); M.D. (Univer-
sidad Autónoma de Nuevo León)
- RUTH BARRON LONG, Clinical Instructor in Pedi-
atrics
B.S. (Auburn); M.D. (Vanderbilt)
- WILLIAM R. LONG, Associate Clinical Professor of
Pediatrics
B.A. (Vanderbilt); M.D. (Kentucky)
- MARVINE S. LONGWOOD, Assistant in Psychiatry
B.A. (Birmingham-Southern); M.S.W. (Florida
State)
- PETER T. LOOSEN, Professor of Psychiatry; Pro-
fessor of Medicine
M.D. (Munich)
- RODNEY A. LORENZ, Associate Professor of Pedi-
atrics
A.B. (Washington University); M.D. (Vanderbilt)
- JOHN O. LOSTETTER, Director of Program Sup-
port Services; Assistant Professor of Medical
Administration and Vice-Chairman of the Divi-
sion
B.S., M.S. (Wisconsin); Ph.D. (Peabody)
- RUSSELL J. LOVE, Professor of Hearing and
Speech Sciences
B.S., M.A., Ph.D. (Northwestern)
- DONALD R. LOVELACE, Clinical Instructor in
Obstetrics and Gynecology
B.S. (Western Kentucky); M.S., M.D. (Louisville)
- H. NEWTON LOVVORN, JR., Assistant Clinical Pro-
fessor of Obstetrics and Gynecology
B.A., M.D. (Vanderbilt)
- REGINALD LOWE, JR., Assistant Clinical Professor
of Ophthalmology
B.S. (Millsaps); M.D. (Tulane)

- JAMES E. LOYD, Assistant Professor of Medicine
B.S., M.D. (West Virginia)
- FRED V. LUCAS, Associate Vice-Chancellor for
Health Affairs; Professor of Pathology
A.B. (California); M.D. (Rochester)
- THOMAS J. LUKAS, Research Assistant Professor
of Pharmacology
B.S. (King's [Pennsylvania]); M.S. (John Carroll);
Ph.D. (Rutgers)
- JOHN N. LUKENS, JR., Craig-Weaver Professor of
Pediatrics
A.B. (Princeton); M.D. (Harvard)
- LINDA S. LUNDIN, Assistant Clinical Professor of
Psychiatry
B.S. (Tennessee); M.D. (Vanderbilt)
- PHILIP L. LYLE, Assistant Clinical Professor of
Ophthalmology
M.D., B.S. (Tennessee)
- CHRISTOPHER J. LYNCH, Research Associate in
Molecular Physiology and Biophysics
B.S., Ph.D. (Northeastern)
- JOHN BROWN LYNCH, Professor of Plastic Sur-
gery and Chairman of the Department
M.D. (Tennessee)
- RUSSETTE M. LYONS, Research Associate in Cell
Biology
B.S. (State University of New York, Binghamton);
M.S., Ph.D. (Nebraska)
- PAUL MACDONALD, Research Associate in Bio-
chemistry
B.S. (Edinboro State); Ph.D. (Vanderbilt)
- ROBERT C. MACDONELL, JR., Associate Pro-
fessor of Pediatrics; Associate Professor of
Medicine
M.D. (Emory)
- ROBERT J. MACIUNAS, Assistant Professor of
Neurosurgery
B.A. (Northwestern); M.D. (Illinois)
- WILLIAM E. MACLEAN, JR., Assistant Professor of
Psychology, Peabody College; Research As-
sistant Professor of Pediatrics
B.S. (Emory); M.S., Ph.D. (Peabody)
- CHARLES W. MACMILLAN, Assistant Clinical Pro-
fessor of Plastic Surgery
B.A., M.D. (Cornell)
- JAMES J. MADDEN, JR., Assistant Clinical Pro-
fessor of Plastic Surgery
B.S., M.D. (Georgetown)
- MICHAEL J. MAGEE, Clinical Instructor in Medi-
cine
B.S. (Auburn); M.D. (Tennessee)
- MARK A. MAGNUSON, Assistant Professor of Mo-
lecular Physiology and Biophysics; Assistant
Professor of Medicine
B.A. (Luther); M.D. (Iowa)
- CHERYL W. MAJOR, Assistant in Pediatrics
B.S. (Skidmore); R.N.
- ROBERT E. MALLARD, Associate Clinical Pro-
fessor of Pediatrics
B.A. (Rochester); M.D. (Vanderbilt)
- VENKAT R. MANDAVA, Research Associate in
Neurosurgery
B.E. (Birla Institute of Technology and Science);
M.Tech. (Indian Statistical Institute)
- DONALD HAL MANIER, Research Associate in
Pharmacology
B.S., M.S. (Middle Tennessee State)
- MARY VIRGINIA MANLEY, Assistant Professor of
Mental Health Nursing; Assistant Professor of
Psychiatry
B.S.N., M.S.N. (Vanderbilt); R.N.; R.N.P.
- RONALD G. MANNING, Associate Professor of
Radiology and Radiological Sciences
B.S., Ph.D. (California, Davis)
- RICHARD A. MARGOLIN, Assistant Professor of
Psychiatry; Assistant Professor of Radiology
and Radiological Sciences
A.B. (Harvard); M.D. (California, Irvine)
- JOHN J. MARINI, Associate Professor of Medicine
B.E.S., M.D. (Johns Hopkins)
- SAMUEL R. MARNEY, JR., Associate Professor of
Medicine and Director of the Division of Allergy
and Immunology
B.A., M.D. (Virginia)
- EDWARD H. MARTIN, Associate Clinical Professor
of Oral Surgery
D.M.D. (Louisville); M.S. (Washington University)
- GEORGE C. MARTIN, Clinical Instructor in Pedi-
atrics
B.S. (North Carolina State); M.D. (Vanderbilt)
- PETER R. MARTIN, Associate Professor of Psychi-
atry; Associate Professor of Pharmacology
B.Sc., M.D. (McGill); M.Sc. (Toronto)
- RAYMOND S. MARTIN, Clinical Instructor in Sur-
gery
B.A. (Vanderbilt); M.D. (Johns Hopkins)
- THOMAS E. MASON, Assistant Clinical Professor
of Pathology
B.A. (Lehigh); M.D. (Medical University of South
Carolina)
- RALPH W. MASSIE, Assistant Clinical Professor of
Medicine
B.A., M.D. (Vanderbilt)
- HOSSEIN MASSOUD, Assistant Clinical Professor
of Pediatrics
M.D. (Isfahan)
- LYNN MCCORMICK MATRISIAN, Assistant Pro-
fessor of Cell Biology
B.S. (Bloomsburg State); Ph.D. (Arizona)
- LILIA D. MAURICIO, Assistant Clinical Professor of
Pathology
B.A., M.D. (Santo Tomas)
- G. PATRICK MAXWELL, Assistant Clinical Pro-
fessor of Plastic Surgery
B.S., M.D. (Vanderbilt)
- JAMES M. MAY, Associate Professor of Medicine
B.S. (Yale); M.D. (Vanderbilt)
- MICHAEL E. MAY, Assistant Professor of Medicine
B.S. (Spring Hill); Ph.D., M.D. (Medical Univer-
sity of South Carolina)
- STEVEN E. MAYER, Visiting Professor of Phar-
macology
A.B., S.B. (Chicago); S.M., Ph.D. (Illinois)
- MURRAY J. MAZER, Associate Professor of Radiol-
ogy and Radiological Sciences; Assistant Pro-
fessor of Surgery
B.Sc., M.D. (Manitoba)
- AILEEN H. MCALISTER, Assistant Clinical Pro-
fessor of Psychiatry
B.S., M.D. (Alabama, Birmingham)

- ROBERT E. MCCLELLAN, Associate Clinical Professor of Urology
B.A. (Emory and Henry); M.D. (Virginia)
- PAUL RAYMOND MCCOMBS, Clinical Instructor in Neurosurgery
B.S. (Emory); M.D. (Miami [Florida])
- FREEMAN MCCONNELL, Professor of Audiology, Emeritus
B.S., M.A. (Illinois); Ph.D. (Northwestern)
- THOMAS L. MCCURLEY III, Assistant Professor of Pathology
B.E., M.D. (Vanderbilt)
- WILLIAM R. MCDANIEL, Clinical Instructor in Medicine (Dermatology)
B.A., M.D. (Virginia)
- EDWARD C. MCDONALD, Assistant Clinical Professor of Pathology
B.S. (Middle Tennessee State); M.D. (Tennessee)
- SUSAN MCDONNELL, Research Associate in Cell Biology
B.Sc. (University College, Dublin); Ph.D. (National Institute for Higher Education [Ireland])
- W. SCOTT MCDUGAL, Professor of Urology and Chairman of the Department
A.B. (Dartmouth); M.D. (Cornell)
- JAMES R. MCFERRIN, Assistant Clinical Professor of Psychiatry
B.A. (Vanderbilt); M.D. (Tennessee)
- JAMES B. MCGEHEE, Assistant Clinical Professor of Psychiatry
B.A., M.D. (Mississippi)
- WALLACE R. G. MCGREW, JR., Assistant Clinical Professor of Medicine
B.S. (Lehigh); M.D. (Vermont)
- OWEN PATRICK MCGUINNESS, Research Instructor in Molecular Physiology and Biophysics
B.S. (State University of New York, Stony Brook); Ph.D. (Louisiana State)
- JAMES MCKANNA, Associate Professor of Cell Biology
B.A. (Saint Olaf); Ph.D. (Wisconsin)
- CHARLES E. MCKAY, Assistant Clinical Professor of Medical Administration
M.D. (Wake Forest)
- GUAT-SIEW LEE MCKEE, Clinical Instructor in Medicine
M.B., B.S. (Malaya)
- L. CLIFFORD MCKEE, Associate Professor of Medicine
B.A., M.D. (Vanderbilt)
- SAMUEL JAY MCKENNA, Assistant Professor of Oral Surgery
B.A. (California, San Diego); D.D.S. (California, Los Angeles); M.D. (Vanderbilt)
- FRANCIS JOSEPH MCLAUGHLIN, Adjunct Assistant Professor of Psychology, Peabody College; Adjunct Assistant Professor of Pediatrics
B.A. (Vanderbilt); M.A., Ph.D. (Peabody)
- MICHAEL J. MCLEAN, Assistant Professor of Neurology; Assistant Professor of Pharmacology; Assistant Professor of Psychiatry
A.B. (Chicago); Ph.D., M.D. (Virginia)
- ALEXANDER C. MCLEOD, Associate Clinical Professor of Medicine; Associate Clinical Professor of Medical Administration
A.B. (Princeton); M.D. (Duke)
- M. CHARLES MCMURRAY, Clinical Instructor in Surgery
B.A. (Vanderbilt); D.M.D., M.D. (Louisville)
- LARRY W. MCNEIL, Assistant Clinical Professor of Medicine
B.A. (Louisville); M.D. (Meharry Medical)
- WARREN F. MCPHERSON, Clinical Instructor in Neurosurgery; Clinical Instructor in Medical Administration
B.A. (Pennsylvania); M.D. (George Washington)
- JOHNNY D. MCQUAIN, Clinical Instructor in Hearing and Speech Sciences
B.A. (Harding); M.S. (Vanderbilt)
- JOHN R. MCRAE, Assistant Clinical Professor of Medicine
B.S. (Georgia Institute of Technology); M.D. (Duke)
- PATRICK W. MEACHAM, Assistant Professor of Surgery
B.S. (Western Kentucky); M.D. (Vanderbilt)
- WILLIAM F. MEACHAM, Clinical Professor of Neurosurgery, Emeritus
B.S. (Western Kentucky); M.D. (Vanderbilt); L.H.D. (hon., Kentucky Wesleyan)
- CLIFTON KIRKPATRICK MEADOR, Clinical Professor of Medicine
B.A., M.D. (Vanderbilt)
- RAYMOND L. MENEELY, Clinical Instructor in Pediatrics
B.S. (Houghton); M.D. (Pittsburgh)
- H. C. MENG, Professor of Molecular Physiology and Biophysics, Emeritus; Professor of Surgery, Emeritus
M.B. (Cheeloo); M.D. (Toronto); M.S., Ph.D. (Northwestern)
- JAMES W. MENZIE, Assistant Clinical Professor of Anesthesiology
B.S. (Southwestern State); Ph.D., M.D. (Vanderbilt)
- MICHAEL J. MEREDITH, Assistant Professor of Biochemistry
B.A. (Kansas); M.S. (Western Kentucky); Ph.D. (Virginia Polytechnic)
- WALTER H. MERRILL, Associate Professor of Thoracic and Cardiac Surgery; Director of the Program in Cardiovascular Perfusion, VUH
B.A. (University of the South); M.D. (Johns Hopkins)
- CULLEN R. MERRITT, Assistant Clinical Professor of Medicine
A.B. (Princeton); M.D. (Vanderbilt)
- ALVIN H. MEYER, Assistant Clinical Professor of Medicine (Dermatology)
B.S., M.D. (Louisiana State)
- BARBARA O. MEYRICK-CLARRY, Professor of Pathology; Professor of Medicine
M.Phil., Ph.D. (London)
- PAUL R. MICHAEL, Assistant Clinical Professor of Medicine
B.A. (Vanderbilt); M.D. (Florida)

- MARTHA K. MIERS, Senior Associate in Pathology
B.S. (Virginia Polytechnic); M.S. (Virginia Commonwealth)
- MICHAEL A. MILEK, Assistant Professor of Orthopaedics and Rehabilitation
B.S., M.D. (Louisiana State)
- BRENDA MILES, Associate in Pediatrics
B.S. (Tennessee, Martin); M.S.S.W. (Tennessee)
- BONNIE M. MILLER, Clinical Instructor in Surgery
A.B. (Colorado College); M.D. (Oklahoma)
- DUNCAN A. MILLER, Research Associate in Cell Biology
B.A. (Gustavus Adolphus); M.S. (Fairleigh Dickinson); Ph.D. (Wisconsin)
- JOE M. MILLER, Clinical Instructor in Surgery
M.D. (Tennessee)
- MICHAEL E. MILLER, Clinical Instructor in Medicine
B.A. (Emory); M.D. (North Carolina)
- MICHAEL P. MILLER, Clinical Instructor in Medicine
B.A. (Saint Francis Seminary); M.S. (Wisconsin); M.D. (Medical College of Wisconsin)
- RONALD V. MILLER, Clinical Instructor in Pediatrics
B.A., M.D. (Mississippi)
- JAMES B. MILLIS, Associate Clinical Professor of Obstetrics and Gynecology
B.A. (Vanderbilt); M.D. (Tennessee)
- FRANCIS MICHAEL MINCH, Clinical Instructor in Surgery
B.S., M.D. (Ohio State)
- LEE ROY MINTON, Assistant Clinical Professor of Ophthalmology
B.S. (Tennessee Polytechnic Institute); M.D. (Tennessee)
- FERNANDO MIRANDA, Clinical Instructor in Medicine
B.S., M.D. (Chile)
- KARL EDWARD MISULIS, Assistant Professor of Neurology; Instructor in Pharmacology
B.Sc. (Queen's [Ontario]); Ph.D. (State University of New York Upstate Medical Center); M.D. (Vanderbilt)
- CARL E. MITCHELL, Assistant Clinical Professor of Medicine
A.B., M.D. (Washington University)
- DOUGLAS P. MITCHELL, Clinical Instructor in Medicine
B.A. (Yale); M.D. (Vanderbilt)
- HAROLD R. MITCHELL, Adjunct Professor of Hearing and Speech Sciences
A.B. (South Carolina State); M.S. (Denver); Ph.D. (Ohio)
- WILLIAM M. MITCHELL, Professor of Pathology
B.A., M.D. (Vanderbilt); Ph.D. (Johns Hopkins)
- DAVID C. MONTEFIORI, Assistant Professor of Pathology
B.S. (Edinboro State); M.S., Ph.D. (Clemson)
- MARCIA A. MONTGOMERY, Clinical Instructor in Obstetrics and Gynecology
B.S., M.D. (Tennessee)
- GEORGIA D. MONTOURIS, Clinical Instructor in Neurology
A.B. (Clark); M.D. (Free University of Brussels)
- WILLIAM THOMAS MOORE, Clinical Instructor in Otolaryngology
B.A., M.D. (Louisville)
- SAM HOUSTON MORAN, Clinical Instructor in Obstetrics and Gynecology
A.B. (Tennessee); M.D. (Meharry Medical)
- GORDON A. MOREAU, Assistant Professor of Pediatrics
A.B. (Middlebury); M.D. (State University of New York Upstate Medical Center)
- V. TUPPER MOREHEAD, Clinical Instructor in Obstetrics and Gynecology
B.S. (Davidson); M.D. (Tennessee)
- LESLIE C. MOREY, Associate Professor of Psychology, College of Arts and Science; Assistant Professor of Psychiatry
B.S. (Northern Illinois); M.S., Ph.D. (Florida)
- SHASTA M. MOREY, Assistant in Pediatrics
B.A. (Tulsa); M.A., Ph.D. (Florida)
- CLAUDIA J. MORGAN, Research Associate in Cell Biology
B.A. (Grinnell); Ph.D. (Washington University School of Medicine)
- DAVID H. MORGAN, Clinical Instructor in Urology
B.A., M.D., Ph.D. (Vanderbilt)
- JOHN R. MORGAN, Assistant Clinical Professor of Pediatrics
B.A. (David Lipscomb); M.D. (Vanderbilt)
- LEONARD MORGAN, Assistant Clinical Professor of Psychiatry (Clinical Psychology)
B.S. (North Carolina State); B.D. (Southern Baptist Theological Seminary); M.S., Ph.D. (Kentucky)
- DAVID M. MORONEY, Clinical Instructor in Pediatrics
B.A., M.D. (Louisiana State)
- JOHN A. MORRIS, Assistant Professor of Surgery
B.A. (Trinity [Connecticut]); M.D. (Kentucky)
- WILLIAM G. MORRIS, Clinical Instructor in Medicine
B.A., M.D. (Louisiana State)
- ALBERT D. MOSCIONI, Research Assistant Professor of Surgery
B.S. (Montana); Ph.D. (California)
- HAROLD L. MOSES, Professor of Cell Biology and Chairman of the Department; Professor of Pathology
B.A. (Berea); M.D. (Vanderbilt)
- PATRICK H. MOULTON, Clinical Instructor in Radiology and Radiological Sciences
B.S., M.D. (Tennessee)
- JAMES R. MOYERS, Assistant Clinical Professor of Radiology and Radiological Sciences
B.S., M.D. (Tennessee)
- BARBARA MROCKZKOWSKI, Assistant Professor of Biochemistry
B.A., Ph.D. (Connecticut)
- JOSEPH L. MULHERIN, JR., Associate Clinical Professor of Surgery
M.D. (Medical College of Georgia)
- JOHN J. MURRAY, Assistant Professor of Medicine; Assistant Professor of Pharmacology
A.B. (Harvard); M.D., Ph.D. (Vanderbilt)

- GARY STEPHEN NACE, Clinical Instructor in Medicine
B.A. (Emory); M.D. (Vanderbilt)
- JOHN H. J. NADEAU, Assistant Professor of Medicine
B.A., M.D. (Ottawa)
- JENNIFER L. NAJJAR, Assistant Professor of Pediatrics
B.A. (Wisconsin); M.D. (Tufts)
- SHIGEO NAKAJO, Research Associate in Biochemistry
B.S. (Nihon); M.S., Ph.D. (Showa)
- E. PAUL NANCE, JR., Associate Professor of Radiology and Radiological Sciences; Assistant Professor of Orthopaedics and Rehabilitation
B.S., M.D. (North Carolina)
- LILLIAN B. NANNEY, Assistant Professor of Plastic Surgery; Assistant Professor of Cell Biology
B.A. (Vanderbilt); M.S. (Austin Peay State); Ph.D. (Louisiana State)
- JAMES L. NASH, Associate Professor of Psychiatry
M.D. (Duke)
- SALEEM I. NAVIWALA, Clinical Instructor in Otolaryngology
M.B., B.S. (Dow Medical College [Pakistan])
- ROBERT L. NEADERTHAL, Clinical Instructor in Medicine
B.A. (Washington University); M.D. (Georgetown)
- ROBERT A. NEAL, Adjunct Professor of Biochemistry
B.S. (Denver); Ph.D. (Vanderbilt)
- WALLACE W. NEBLETT III, Assistant Professor of Pediatric Surgery and Chairman of the Department; Assistant Professor of Pediatrics
B.A. (University of the South); M.D. (Vanderbilt)
- BETTY K. S. NEFF, Clinical Instructor in Obstetrics and Gynecology
B.S. (Oregon State); M.D. (Oregon)
- LOREN D. NELSON, Associate Professor of Surgery
B.S., M.D. (Iowa)
- DEWEY G. NEMEC, Clinical Instructor in Pediatrics
B.S., M.D. (Kansas)
- THOMAS E. NESBITT, Assistant Clinical Professor of Urology
M.D. (Texas, Dallas); M.S. (Michigan)
- THOMAS E. NESBITT, JR., Clinical Instructor in Urology
B.A. (Virginia); M.D. (Georgetown)
- MARTIN G. NETSKY, Professor of Pathology, Emeritus
B.A., M.S., M.D. (Pennsylvania)
- JAMES L. NETTERVILLE, Assistant Professor of Otolaryngology
B.S. (David Lipscomb); M.D. (Tennessee)
- JOHN T. NETTERVILLE, JR., Clinical Instructor in Pediatrics
B.S. (David Lipscomb); M.D. (Tennessee)
- STEVEN W. NEUBAUER, Clinical Instructor in Pediatrics
B.A. (Virginia); M.D. (Virginia Commonwealth)
- MARCIA E. NEWCOMER, Assistant Professor of Biochemistry (Effective spring 1989)
B.S. (Charleston); Ph.D. (Rice)
- JOHN H. NEWMAN, Associate Professor of Medicine; Elsa S. Hanigan Chair in Pulmonary Medicine
A.B. (Harvard); M.D. (Columbia)
- H. CLAY NEWSOME III, Clinical Instructor in Obstetrics and Gynecology
A.B., M.D. (North Carolina)
- GARY D. NIBLACK, Instructor in Surgery
B.A. (Colorado); M.S., Ph.D. (Wake Forest)
- PHILIP A. NICHOLAS, Clinical Instructor in Obstetrics and Gynecology
B.S., M.S. (Howard); M.D. (Meharry Medical)
- DARYL L. NICHOLS, Clinical Instructor in Medicine
A.B. (Tennessee); M.D. (Tennessee)
- WENDELL E. NICHOLSON, Instructor in Medicine
B.S. (Austin Peay State)
- JAMES W. NICKERSON, JR., Assistant Professor of Oral Surgery
D.M.D. (Alabama)
- MICHAEL NIEDERMEYER, Clinical Instructor in Medicine
B.S., M.D. (Georgetown)
- SHUNZO NISHIBE, Research Associate in Biochemistry
M.D. (Osaka)
- PHILIP J. NOEL, JR., Associate Professor of Surgery
B.S. (Western Kentucky); M.D. (Louisville); M.B.A. (George Washington)
- THOMAS D. NOLAND, Research Assistant Professor of Cell Biology
B.S. (Florida State); Ph.D. (Georgia)
- JEANETTE J. NORDEN, Associate Professor of Cell Biology
B.A. (California, Los Angeles); Ph.D. (Vanderbilt)
- MARGARET NORRIS, Assistant Clinical Professor of Psychiatry
A.B. (Sweet Briar); M.D. (Cornell)
- KENNETH T. NORTH, Clinical Instructor in Pediatrics
B.S. (Harding); M.D. (Tennessee)
- PAULA S. NUNN, Assistant Clinical Professor of Psychiatry
B.A. (Trinity [Connecticut]); M.D. (Vanderbilt)
- WILLIAM A. NYLANDER, JR., Assistant Professor of Surgery
B.A. (Washington and Jefferson); M.D. (Pittsburgh)
- STEVEN R. NYQUIST, Assistant Clinical Professor of Psychiatry
B.A. (Wichita State); M.D. (Kansas)
- JENNIFER LYNNE OAKLEY, Clinical Instructor in Obstetrics and Gynecology
B.S. (Memphis State); M.D. (Tennessee)
- JOHN A. OATES, Professor of Medicine and Chairman of the Department; Professor of Pharmacology; Director of the Center for Pharmacology and Drug Toxicology
B.A., M.D. (Wake Forest)

- RICHARD M. O'BRIEN, Research Associate in Molecular Physiology and Biophysics
B.Sc. (Bristol); Ph.D. (Cambridge)
- THOMAS P. O'BRIEN, Assistant Clinical Professor of Psychiatry
A.B., M.D. (Saint Louis)
- SUSAN M. O'CONNOR, Assistant Professor of Pediatrics; Assistant Professor of Nursing
B.A. (Texas); M.D. (Florida)
- DENIS M. O'DAY, Professor of Ophthalmology
M.D. (Melbourne)
- THOMAS N. OELTMANN, Assistant Professor of Medicine; Research Assistant Professor of Biochemistry
B.S. (Georgia State); Ph.D. (Georgia)
- RALPH N. OHDE, Associate Professor of Hearing and Speech Sciences
A.B. (Carthage); M.Ed. (Virginia); Ph.D. (Michigan)
- SAMUEL O. OKPAKU, Assistant Professor of Psychiatry
M.B., Ch.B. (Edinburgh); Ph.D. (Brandeis)
- NANCY OLASHAW, Research Assistant Professor of Cell Biology
A.B. (Skidmore); Ph.D. (Pennsylvania)
- ELIZABETH OLDFIELD, Instructor in Obstetrics and Gynecology
B.S. (Vanderbilt); M.D. (Tennessee)
- RICHARD OLDHAM, Associate Clinical Professor of Pathology
B.S. (United States Naval Academy); M.D. (Vanderbilt)
- NANCY J. OLSEN, Assistant Professor of Medicine
Sc.B. (Brown); S.M., M.D. (Chicago)
- BARBARA J. OLSON, Assistant Clinical Professor of Neurology; Clinical Instructor in Pediatrics
B.S. (Wisconsin, Eau Claire); M.D. (Wisconsin)
- GARY EDWARD OLSON, Professor of Cell Biology
B.S., M.S. (Oregon); Ph.D. (Washington University)
- JOHN M. OMOHUNDRO III, Clinical Instructor in Ophthalmology
B.S. (Vanderbilt); M.D. (Tennessee)
- DAVID E. ONG, Professor of Biochemistry
B.A. (Wabash); Ph.D. (Yale)
- THOMAS W. ORCUTT, Assistant Clinical Professor of Plastic Surgery
B.A. (DePauw); M.D. (Vanderbilt)
- MARIE-CLAIRE ORGEBIN-CRIST, Professor of Obstetrics and Gynecology; Lucius E. Burch Professor of Reproductive Physiology and Family Planning; Director of the Center for Reproductive Biology Research; Professor of Cell Biology
Licence ès Lettres (Paris); Ph.D. (Lyons)
- DAVID N. ORTH, Professor of Medicine and Director of the Division of Endocrinology; Associate Professor of Molecular Physiology and Biophysics
Sc.B. (Brown); M.D. (Vanderbilt)
- NEIL OSHEROFF, Associate Professor of Biochemistry
B.A. (Hobart); Ph.D. (Northwestern)
- ROBERT H. OSSOFF, Guy M. Maness Professor of Otolaryngology and Chairman of the Department; Professor of Hearing and Speech Sciences
A.B. (Bowdoin); D.M.D., M.D. (Tufts); M.S. (Northwestern)
- KEVIN G. OSTEEEN, Assistant Professor of Obstetrics and Gynecology; Assistant Professor of Pathology
B.S. (South Carolina); Ph.D. (Medical College of Georgia)
- JAMES C. OVERALL, Clinical Professor of Pediatrics, Emeritus (Died 10 January 1988)
M.D. (Vanderbilt)
- RONALD E. OVERFIELD, Associate Clinical Professor of Radiology and Radiological Sciences
B.S. (Kentucky); M.D. (Vanderbilt)
- ROBERT C. OWEN, Clinical Instructor in Otolaryngology
B.S. (Tennessee Polytechnic Institute); M.D. (Tennessee)
- RONALD W. OXENHANDLER, Associate Clinical Professor of Pathology
A.B., M.D. (Missouri)
- ANDREW J. PADGUG, Assistant Professor of Radiology and Radiological Sciences
B.A. (State University of New York College at Buffalo); M.D. (Medical College of Wisconsin)
- DAVID L. PAGE, Professor of Pathology
B.A. (Yale); M.D. (Johns Hopkins)
- HARRY L. PAGE, Clinical Professor of Medicine
B.A., M.D. (Vanderbilt)
- KAILASH N. PANDEY, Research Assistant Professor of Biochemistry
B.Sc. (Agra); M.S. (Kanpur); Ph.D. (Kentucky)
- ADELISA PANLILIO, Assistant Clinical Professor of Pathology
A.B. (Radcliffe); M.D. (State University of New York Downstate Medical Center)
- Y. B. PARANJAPE, Clinical Instructor in Ophthalmology
M.B., B.S. (Mysore); M.S. (Bombay)
- CHARLES RAWLINSON PARK, Professor of Physiology, Emeritus
A.B. (Harvard); M.D. (Johns Hopkins)
- JANE H. PARK, Professor of Molecular Physiology and Biophysics
B.S., Ph.D. (Washington University)
- RICHARD E. PARKER, Research Assistant Professor of Medicine
B.S. (Millsaps); Ph.D. (Mississippi)
- ROBERT A. PARKER, Assistant Professor of Preventive Medicine (Biostatistics)
S.B. (Massachusetts Institute of Technology); M.Sc. (London School of Hygiene and Tropical Medicine); S.D. (Harvard)
- ROY W. PARKER, Assistant Clinical Professor of Obstetrics and Gynecology
B.A., M.D. (Vanderbilt)
- FRITZ F. PARL, Associate Professor of Pathology
M.D. (Goettingen); Ph.D. (New York Medical)

- GREGORY SCOTT PARRIES, Research Associate in Biochemistry
B.S. (Moorhead State [Minnesota]); Ph.D. (Wisconsin)
- WINSTON CLIVE-VICTOR PARRIS, Associate Professor of Anesthesiology
M.B., B.S., D.A. (West Indies)
- CAROLYN M. PARRISH, Assistant Professor of Ophthalmology
B.S., M.D. (Oklahoma)
- EARL Q. PARROTT, Clinical Instructor in Psychiatry
B.A. (Tennessee Technological); M.D. (Tennessee)
- PAUL D. PARSONS, Assistant Clinical Professor of Orthopaedics and Rehabilitation
A.B. (Dartmouth); M.D. (Tennessee)
- C. LEON PARTAIN, Professor of Radiology and Radiological Sciences; Professor of Biomedical Engineering; Director of the Program in Nuclear Medicine, VUH
B.S., N.E. (Tennessee); M.S., N.E., Ph.D. (Purdue); M.D. (Washington University)
- J. KIRBY PATE, Assistant Clinical Professor of Psychiatry
B.E. (Vanderbilt); M.D. (Tennessee)
- TAKIS PATIKAS, Clinical Instructor in Plastic Surgery
B.S. (Adrian); M.D. (Vanderbilt)
- PHILIP A. PATSTON, Research Instructor in Medicine
B.Sc. (Bristol); D.Phil. (Oxford)
- WARREN R. PATTERSON, Assistant Clinical Professor of Otolaryngology
B.A. (Vanderbilt); M.D. (Tennessee)
- JAMES A. PATTON, Professor of Radiology and Radiological Sciences
B.S. (Western Kentucky); Ph.D. (Vanderbilt)
- SPYROS N. PAVLOU, Assistant Professor of Medicine
M.D. (Athens)
- GABE A. PAYNE, JR., Clinical Instructor in Pediatrics
B.A., M.D. (Vanderbilt)
- W. FAXON PAYNE, Clinical Professor of Radiology and Radiological Sciences
B.A., M.D. (Vanderbilt)
- JOHN G. PEARSON, Clinical Instructor in Medicine
B.S. (North Dakota); M.D. (Vanderbilt)
- BARBARA F. PEEK, Adjunct Assistant Professor of Hearing and Speech Sciences
B.A., M.A., M.A., Ph.D. (Northwestern)
- C. GORDON PEERMAN, JR., Executive Director of Alumni Services and Professional Relations, Medical Center; Clinical Professor of Obstetrics and Gynecology
B.S. (Tulane); M.D. (Vanderbilt)
- HENRY P. PENDERGRASS, Professor of Radiology and Radiological Sciences and Vice-Chairman of the Department
A.B. (Princeton); M.D. (Pennsylvania); M.P.H. (Harvard)
- JEFFERSON C. PENNINGTON, Assistant Clinical Professor of Surgery
B.A., M.D. (Vanderbilt)
- THOMAS GUV PENNINGTON, Clinical Professor of Medicine
B.A., M.D. (Vanderbilt)
- ELIZABETH A. PERKETT, Research Assistant Professor of Medicine; Instructor in Pediatrics
B.S. (Michigan State); M.D. (Michigan)
- JAMES M. PERRY, JR., Associate Professor of Medicine
B.A., M.D. (Vanderbilt)
- MALCOLM OLIVER PERRY, H. William Scott Jr. Professor of Surgery
B.A. (Texas); M.D. (Texas Southwestern Medical School)
- STEPHANIE M. PERRY, Assistant Professor of Anesthesiology
B.S., M.D. (Tulane)
- MICHAEL R. PETRACEK, Assistant Clinical Professor of Thoracic and Cardiac Surgery
B.S. (Baylor); M.D. (Johns Hopkins)
- WILLIAM M. PETRIE, Associate Clinical Professor of Psychiatry
B.A., M.D. (Vanderbilt)
- WILLIAM H. PETTUS, Clinical Instructor in Medicine
B.S. (David Lipscomb); M.D. (Tennessee)
- SAMUEL PFAFF, Research Associate in Molecular Physiology and Biophysics
B.A. (Carleton); Ph.D. (California)
- JOHN A. PHILLIPS III, Professor of Pediatrics; Professor of Biochemistry
B.S. (North Carolina); M.D. (Wake Forest)
- JAMES M. PHYTHYON, Associate Clinical Professor of Anesthesiology
B.S. (Allegheny); M.D. (Johns Hopkins); M.A. (Vanderbilt)
- JAMES W. PICHERT, Associate Professor of Medicine; Associate Professor of Psychology, Peabody College
Sc.B. (Bucknell); M.S., Ph.D. (Illinois)
- DAVID R. PICKENS III, Assistant Professor of Radiology and Radiological Sciences; Assistant Professor of Biomedical Engineering
B.A. (University of the South); B.E., M.S., Ph.D. (Vanderbilt)
- DAVID R. PICKENS, JR., Assistant Clinical Professor of Surgery
B.S., M.D. (Vanderbilt)
- SAMUEL J. L. PIEPER, JR., Assistant Clinical Professor of Psychiatry
M.D. (Baylor)
- ELIZABETH P. PIERCE, Clinical Instructor in Pediatrics
A.B. (William and Mary); M.D. (Virginia Commonwealth)
- JOHN B. PIETSCH, Assistant Professor of Pediatric Surgery
B.S. (Georgetown); M.D. (Michigan)
- DIANE PINCUS, Clinical Instructor in Pediatrics
B.A. (Wellesley); M.D. (Georgetown)
- THEODORE PINCUS, Professor of Medicine and Director of the Division of Rheumatology and Immunology; Professor of Microbiology; Director of the Arthritis and Lupus Center
A.B. (Columbia College); M.D. (Harvard)

- JOYCE M. PIPER, Assistant Professor of Preventive Medicine
B.S. (Syracuse); M.P.H., D.P.H. (Johns Hopkins)
- CHARLES B. PITTINGER, Professor of Anesthesiology, Emeritus
B.S. (Akron); M.D. (Cincinnati); M.S. (Iowa)
- WARREN JACKSON PLEDGER, Professor of Cell Biology
B.S., M.S. (Houston); Ph.D. (Purdue)
- JOHN B. PLONK, JR., Clinical Instructor in Pediatrics
B.S., M.D. (North Carolina)
- GARY THOMAS PODGORSKI, Clinical Instructor in Radiology and Radiological Sciences
A.B., B.S. (Duke); M.S. (North Carolina State); M.D. (North Carolina)
- RICHARD T. POPE, Clinical Instructor in Medicine
B.S. (Illinois); M.D. (Chicago Medical School)
- PHILLIP P. PORCH, JR., Associate Clinical Professor of Urology
B.A., M.D. (Vanderbilt)
- LESTER L. PORTER III, Assistant Professor of Medicine
M.D. (Medical College of Georgia)
- ROBERT L. POST, Professor of Molecular Physiology and Biophysics
A.B., M.D. (Harvard)
- HARTY STEWART POWELL, Assistant Clinical Professor of Pathology
D.V.M., M.S. (Georgia)
- ALVIN C. POWERS, Assistant Professor of Medicine
B.A. (Virginia); M.D. (Tennessee)
- JAMES S. POWERS, Assistant Professor of Medicine; Assistant Professor of Gerontological Nursing
B.A. (Wesleyan); M.D. (Rochester)
- SANDRA N. POWERS, Assistant in Medicine
B.S. (Mississippi State College for Women); R.D.
- THOMAS A. POWERS, Assistant Professor of Radiology and Radiological Sciences
B.S. (Duke); M.D. (Vanderbilt)
- CHANDRA PRAKASH, Research Instructor in Pharmacology
B.Sc. (Meerut [India]); M.S., Ph.D. (Delhi)
- RUDRA PRAKASH, Assistant Professor of Psychiatry
M.B., B.S. (Kanpur); M.D. (Lucknow)
- EDWARD S. PRATT, Instructor in Orthopaedics and Rehabilitation
B.A. (Colorado); M.D. (Vanderbilt)
- RICHARD E. PRESLEY, Clinical Instructor in Obstetrics and Gynecology
B.A. (Vanderbilt); M.D. (Tennessee)
- HUGO C. PRIBOR, Clinical Professor of Pathology
B.A. (Saint Mary's [Minnesota]); M.S., Ph.D., M.D. (Saint Louis)
- ANN H. PRICE, Clinical Instructor in Medicine
B.A., M.D. (Vanderbilt)
- JAMES S. PRICE, Assistant Clinical Professor of Pediatrics
B.A. (University of the South); M.D. (Vanderbilt)
- RONALD R. PRICE, Professor of Radiology; Associate Professor of Physics
B.S. (Western Kentucky); Ph.D. (Vanderbilt)
- ALFONSO PUJOL, JR., Adjunct Assistant Professor of Radiology and Radiological Sciences (Radiation Oncology)
B.S. (Tennessee State); M.S., Ph.D. (Vanderbilt)
- TIMOTHY C. QUICK, Research Associate in Biochemistry
B.S. (Ohio); M.S. (Ohio State); Ph.D. (Massachusetts)
- CHARLES W. QUIMBY, JR., Associate Professor of Anesthesiology; Assistant Professor of Medical Administration (Legal Medicine)
B.A., M.D., LL.B. (Pennsylvania)
- PATRICK G. QUINN, Research Associate in Molecular Physiology and Biophysics
B.A. (Wisconsin); B.S. (Boston); M.S., Ph.D. (Michigan)
- ROBERT S. QUINN, Clinical Instructor in Medicine
B.A. (Yale); M.D. (Vanderbilt)
- ROBERT W. QUINN, Professor of Preventive and Social Medicine, Emeritus; Internist, Student Health Service
M.D., C.M. (McGill)
- WILLIAM B. RALPH, JR., Clinical Instructor in Medicine
B.A., M.D. (Vanderbilt)
- DAN RAMAGE, Assistant in Psychiatry
B.S. (Murray State); M.S.S.W. (Tennessee)
- JAMES A. RAMSEY, Clinical Instructor in Anesthesiology
A.B. (North Carolina); M.D. (Vanderbilt)
- LLOYD H. RAMSEY, Professor of Medicine and Associate Chairman of the Department; Assistant to the Dean; Interim Director of Graduate and Continuing Medical Education
B.S. (Kentucky); M.D. (Washington University)
- JANET B. RAPPAPORT, Instructor in Psychiatry (Education)
B.S., M.A. (Peabody)
- HILDA B. RATNER, Senior Associate in Pathology
B.A. (California, Los Angeles); M.A. (Central Michigan)
- OAKLEY S. RAY, Professor of Psychology, College of Arts and Science; Associate Professor of Pharmacology; Professor of Psychiatry
B.A. (Cornell); M.Ed., Ph.D. (Pittsburgh)
- WAYNE A. RAY, Associate Professor of Preventive Medicine (Biostatistics) and Director of the Division of Pharmacoepidemiology
B.S. (University of Washington); M.S., Ph.D. (Vanderbilt)
- PETER W. REED, Associate Dean for Graduate Studies and Research; Associate Professor of Pharmacology
B.A. (Syracuse); Ph.D. (State University of New York Upstate Medical Center)
- ROBERT M. REED, Associate Clinical Professor of Psychiatry
B.S. (Western Kentucky); M.D. (Vanderbilt)
- JUDITH J. REGAN, Assistant Clinical Professor of Psychiatry
B.S. (Western Kentucky); M.D. (Louisville)
- WILLIAM M. REGAN, Assistant Professor of Psychiatry
B.S., M.D. (Louisville)

- DAVID M. REGEN, Professor of Molecular Physiology and Biophysics
B.S. (Davidson); Ph.D. (Vanderbilt)
- LINDA M. REILLY, Research Associate in Microbiology
B.S. (Virginia Polytechnic); Ph.D. (Vanderbilt)
- M. KATHLEEN REILLY, Assistant Professor of Surgery
A.B. (Trinity [Washington, D.C.]); Ph.D. (Rochester); M.D. (Loyola [Chicago])
- FRANK M. REMBERT, Clinical Instructor in Medicine
B.S. (University of the South); M.D. (Washington University)
- ROY J. RENFRO, Clinical Instructor in Surgery
B.S. (Carson-Newman); M.D. (Tennessee)
- VERNON H. REYNOLDS, Associate Professor of Surgery
B.A., M.D. (Vanderbilt)
- JACK O. RICE, Assistant Clinical Professor of Psychiatry
B.A., M.D. (Vanderbilt)
- RON N. RICE, Clinical Instructor in Obstetrics and Gynecology
B.S. (Austin Peay State); M.D. (Vanderbilt)
- SHERRIE A. RICHARDS, Clinical Instructor in Obstetrics and Gynecology
B.S. (West Florida); M.D. (Alabama, Birmingham)
- WILLIAM O. RICHARDS, Assistant Professor of Surgery
B.S. (Dickinson); M.D. (Maryland)
- ROBERT E. RICHIE, Professor of Surgery
B.S. (Kentucky); M.D. (Vanderbilt)
- GREER RICKETSON, Clinical Professor of Plastic Surgery
B.A. (Vanderbilt); M.D. (Duke)
- DOUGLAS H. RIDDELL, Clinical Professor of Surgery, Emeritus
B.A. (Mississippi); M.D. (Vanderbilt)
- WILLIAM RUSSELL RIES, Assistant Clinical Professor of Otolaryngology
B.S. (Southwestern at Memphis); M.D. (Tennessee)
- JEAN E. RINALDO, Associate Professor of Medicine
B.A. (Maryland); M.D. (Pittsburgh)
- AUGUSTINUS RINALDY, Research Instructor in Biochemistry
Ph.D. (Justus Liebig University of Giessen)
- SAMUEL S. RIVEN, Clinical Professor of Medicine, Emeritus
M.D., C.M. (McGill)
- ALBERT C. ROACH, Adjunct Instructor in Medicine
B.S., Pharm. D. (Tennessee)
- HOWARD B. ROBACK, Professor of Psychiatry (Clinical Psychology); Professor of Psychology, Peabody College
B.A. (Case Western Reserve); M.A. (Ohio); Ph.D. (York [Canada])
- LANSDON B. ROBBINS II, Clinical Instructor in Surgery
B.A., M.D. (Vanderbilt)
- L. JACKSON ROBERTS II, Professor of Pharmacology; Professor of Medicine
B.A. (Cornell); M.D. (Iowa)
- DAVID H. ROBERTSON, Professor of Medicine; Professor of Pharmacology; Director of the Clinical Research Center
B.A., M.D. (Vanderbilt)
- ROSE M. ROBERTSON, Associate Professor of Medicine
B.A. (Manhattanville); M.D. (Harvard)
- ALAIN ROBICHON, Research Associate in Molecular Physiology and Biophysics
Diplôme de Pharmacien (Poitiers); D.E.A. (Paris)
- JOHN P. ROBINSON, Associate Professor of Microbiology
B.S. (Tennessee); Ph.D. (Vanderbilt)
- KENNETH S. ROBINSON, Assistant Clinical Professor of Medicine
A.B., M.D. (Harvard)
- PATRICIA F. ROBINSON, Clinical Instructor in Pediatrics
B.A. (Wake Forest); M.D. (Pennsylvania)
- ROSCOE R. ROBINSON, Vice-Chancellor for Health Affairs; Professor of Medicine
B.S. (Central State [Oklahoma]); M.D. (Oklahoma)
- STANLEY C. RODDY, JR., Assistant Clinical Professor of Oral Surgery
D.M.D. (Kentucky)
- DAN M. RODEN, Associate Professor of Medicine; Associate Professor of Pharmacology
B.Sc., M.D., C.M. (McGill)
- WILLIAM HARRY RODGERS, Assistant Professor of Pathology
B.S. (Indiana); Ph.D., M.D. (Rochester)
- JACQUELINE LEE RODIER, Clinical Instructor in Obstetrics and Gynecology
A.B. (Cornell); M.D. (Vanderbilt)
- BEVERLY JANE ROGERS, Associate Professor of Obstetrics and Gynecology
B.A. (Texas); M.S. (Wisconsin); Ph.D. (Hawaii)
- LOWELL W. ROGERS, Assistant Clinical Professor of Pathology
B.A. (Arizona); M.D. (Johns Hopkins)
- NANCY L. ROGERS, Research Associate in Medicine
B.A., M.S. (Vanderbilt)
- JORGE ROJAS-BRASSETTI, Assistant Clinical Professor of Pediatrics
B.S. (Colegio del Tepeyak [Mexico]); M.D. (National Autonomous University of Mexico)
- LOUISE A. ROLLINS-SMITH, Research Assistant Professor of Pediatrics
B.A. (Hamline); M.S., Ph.D. (Minnesota)
- F. DAVID ROLLO, Adjunct Professor of Radiology and Radiological Sciences
B.S. (State University of New York, Binghamton); M.S. (Miami [Florida]); Ph.D. (Johns Hopkins); M.D. (State University of New York Upstate Medical Center)
- CHARLES E. ROOS, Professor of Physics; Professor of Radiology and Radiological Sciences
B.A. (Texas); Ph.D. (Johns Hopkins)

- HOWARD E. ROSEN, Clinical Instructor in Medicine
B.A. (Hamilton); M.D. (Vanderbilt)
- HOWARD H. ROSENBLUM, Clinical Instructor in Ophthalmology
A.B. (Washington University); M.D. (Rochester)
- MARVIN J. ROSENBLUM, Clinical Instructor in Medicine
B.A. (Vanderbilt); M.D. (Tennessee)
- SOL A. ROSENBLUM, Clinical Instructor in Medicine
B.S., M.D. (Tennessee)
- LOUIS ROSENFELD, Clinical Professor of Surgery, Emeritus
B.A., M.D. (Vanderbilt)
- JOSEPH C. ROSS, Associate Vice-Chancellor for Health Affairs; Professor of Medicine
B.S. (Kentucky); M.D. (Vanderbilt)
- RICHARD D. ROTH, Assistant Professor of Dentistry
B.A., D.D.S. (Nebraska)
- PERICLES ROUSSIS, Instructor in Obstetrics and Gynecology
M.D. (Cetec)
- ROBERT M. ROY, Clinical Instructor in Medicine
B.A., M.D. (Vanderbilt)
- DEBORAH J. RUARK, Clinical Instructor in Ophthalmology
B.A., M.D. (Vanderbilt)
- DAVID C. RUCK, Assistant Clinical Professor of Psychiatry
B.S. (United States Military Academy); M.D. (Duke)
- ROBERT N. SADLER, Assistant Clinical Professor of Surgery
M.D. (Vanderbilt)
- HAMID M. SAID, Research Assistant Professor of Pediatrics; Research Assistant Professor of Molecular Physiology and Biophysics
B.Sc. (Baghdad); Ph.D. (Aston [Birmingham])
- WILLIAM D. SALMON, JR., Professor of Medicine
B.S. (Auburn); M.D. (Vanderbilt)
- HOWARD LEE SALTER, Clinical Instructor in Medicine (Dermatology)
B.A. (Vanderbilt); M.D. (Tennessee)
- CAROL A. SAMMETH, Assistant Professor of Hearing and Speech Sciences
B.A. (Colorado); M.S., Ph.D. (Oklahoma)
- ARLENE S. SAMOWICH, Associate in Medicine (Nutrition)
B.S., M.S. (Ohio State)
- LOUIS SAMPSON, Clinical Instructor in Psychiatry
B.S. (City University of New York); M.D. (Vanderbilt)
- KENNETH L. SANDBERG, Research Assistant Professor of Pediatrics
M.D., Ph.D. (Göteborg)
- DAN S. SANDERS III, Clinical Instructor in Pediatrics
B.S. (Kentucky); M.D. (Vanderbilt)
- DAN S. SANDERS, JR., Associate Clinical Professor of Pediatrics
B.A., M.D. (Vanderbilt)
- JAY SANDERS, Professor of Audiology, Emeritus
B.A. (North Carolina); M.A. (Columbia); Ph.D. (Missouri)
- ROBERT S. SANDERS, Assistant Clinical Professor of Pediatrics; Assistant Clinical Professor of Preventive Medicine
B.A., M.D. (Vanderbilt)
- ELAINE SANDERS-BUSH, Professor of Pharmacology; Professor of Psychiatry
B.S. (Western Kentucky); Ph.D. (Vanderbilt)
- MARTIN P. SANDLER, Associate Professor of Radiology and Radiological Sciences; Associate Professor of Medicine
M.B., Ch.B. (Cape Town)
- GILMORE M. SANES, JR., Clinical Instructor in Obstetrics and Gynecology
A.B. (Cornell); M.D. (Pittsburgh)
- HOUSTON SARRATT, Clinical Professor of Obstetrics and Gynecology
B.A., M.D. (Vanderbilt)
- B. V. RAMA SASTRY, Professor of Pharmacology
B.Sc. (hons.), M.Sc., D.Sc. (Andhra); Ph.D. (Vanderbilt)
- CHARLES E. SAUNDERS, Assistant Professor of Surgery; Assistant Professor of Medicine
B.S. (Southern California); M.D. (Johns Hopkins)
- KEN-ICHI SAWADA, Research Assistant Professor of Medicine
M.D. (Hokkaido)
- STEPHEN T. SAWYER, Research Assistant Professor of Medicine
B.S., Ph.D. (Tennessee)
- JOHN L. SAWYERS, John Clinton Foshee Distinguished Professor of Surgery and Chairman of the Department; Director of the Section of Surgical Sciences
B.A. (Rochester); M.D. (Johns Hopkins)
- MARY A. SCHAFFER, Clinical Instructor in Hearing and Speech Sciences
B.S. (Mankato State); M.S. (Wisconsin)
- WILLIAM SCHAFFNER, Professor of Preventive Medicine and Chairman of the Department; Professor of Medicine and Director of the Division of Infectious Diseases
B.S. (Yale); M.D. (Cornell)
- MARC M. A. SCHAPIRA, Associate Professor of Pathology; Research Associate Professor of Medicine
M.D. (Geneva)
- CHARLES D. SCHEIBERT, Assistant Clinical Professor of Neurosurgery
B.A. (Miami [Ohio]); M.D. (Cincinnati)
- STEPHEN SCHILLIG, Associate Professor of Medicine
B.S. (Southwestern at Memphis); M.D. (Johns Hopkins)
- DAVID G. SCHLUNDT, Assistant Professor of Psychology, College of Arts and Science; Assistant Professor of Medicine
A.B. (Indiana); M.S. (Wisconsin); Ph.D. (Indiana)
- DENNIS E. SCHMIDT, Research Associate Professor of Psychiatry
B.S. (Lakeland); Ph.D. (Kansas State)

- WARREN N. SCHMIDT, Assistant Professor of Pathology (On leave)
B.A. (Augustana [Illinois]); M.S., Ph.D. (Illinois)
- JACK CARLYLE SCHMITT, Assistant Clinical Professor of Oral Surgery
D.D.S. (Tennessee)
- RICHARD P. SCHNEIDER, Associate Professor of Medicine
B.A. (Emory); M.D. (Columbia)
- WOLFGANG U. SCHNEIDER, Visiting Research Assistant Professor of Medicine
M.D. (Mainz)
- TIMOTHY P. SCHOETTLE, Clinical Instructor in Neurosurgery
B.A., M.D. (Vanderbilt)
- SHIRLEY S. SCHUFFMAN, Senior Associate in Pathology
B.A. (North Carolina)
- LAWRENCE G. SCHULL, Associate Clinical Professor of Anesthesiology
B.A., M.D. (Vanderbilt)
- HERBERT J. SCHULMAN, Clinical Instructor in Medicine
B.A., M.D. (Vanderbilt)
- STEVEN J. SCHULTENOVER, Assistant Clinical Professor of Pathology
B.A. (Saint John's [Minnesota]); M.D. (Minnesota)
- MITCHELL KEITH SCHWABER, Assistant Professor of Otolaryngology
B.S. (Mercer); M.D. (Baylor)
- HERBERT S. SCHWARTZ, Assistant Professor of Orthopaedics and Rehabilitation; Assistant Professor of Pathology
B.S. (Illinois, Chicago Circle); M.D. (Chicago)
- JOHN ROBERT SCHWEIKERT, Clinical Instructor in Medicine
B.S. (Purdue); M.D. (Vanderbilt)
- CHARLES M. SCHWORER, Research Associate in Molecular Physiology and Biophysics
B.S. (Lebanon Valley); M.S., Ph.D. (Pennsylvania State)
- JOSEPH W. SCOBAY, Clinical Instructor in Ophthalmology
B.A. (Vanderbilt); M.D. (Tennessee)
- H. WILLIAM SCOTT, JR., Professor of Surgery, Emeritus
B.A. (North Carolina); M.D. (Harvard); D.Sc. (hon., Aberdeen)
- ADDISON B. SCOVILLE, JR., Clinical Professor of Medicine, Emeritus
B.A., M.D. (Cornell)
- LINDA SEALY, Assistant Professor of Molecular Physiology and Biophysics; Assistant Professor of Cell Biology
B.A. (Illinois Wesleyan); Ph.D. (Iowa)
- JAMES H. SEGARS, JR., Instructor in Obstetrics and Gynecology
A.B., M.D. (Duke)
- RICHARD H. SELINFREUND, Research Associate in Cell Biology
B.S. (New Mexico); M.S., Ph.D. (New Mexico State)
- CHARLES GORDON RENNICK SELL, Associate Clinical Professor of Pediatrics
B.A., M.B., B.Chir., M.A. (Cambridge)
- SARAH H. SELL, Professor of Pediatrics, Emerita
B.A. (Berea); M.S., M.D. (Vanderbilt)
- JOHN S. SERGENT, Clinical Professor of Medicine
B.A., M.D. (Vanderbilt)
- MICHAEL B. SESHUL, Assistant Clinical Professor of Radiology and Radiological Sciences
B.S. (Louisiana College); M.D. (Louisiana State)
- ROBERT A. SEWELL, Assistant Clinical Professor of Urology
B.S. (Duke); M.D. (Vanderbilt)
- JOHN B. SHABB, Research Associate in Molecular Physiology and Biophysics
B.S. (Bethany [West Virginia]); Ph.D. (West Virginia)
- R. BRUCE SHACK, Associate Professor of Plastic Surgery
B.S. (Midwestern); M.D. (Texas, Galveston)
- E. CONRAD SHACKLEFORD, JR., Clinical Instructor in Pediatrics
M.D. (Tennessee)
- MAX ISRAEL SHAFF, Associate Professor of Radiology and Radiological Sciences
M.D. (Witwatersrand)
- DINESH M. SHAH, Assistant Professor of Obstetrics and Gynecology
Int. Sc., M.D. (Bombay)
- JAMI G. SHAKIBI, Clinical Instructor in Pediatrics
M.D. (University of Tehran Medical School)
- PAULETTE W. SHANKS, Clinical Instructor in Hearing and Speech Sciences
B.S. (Wisconsin); M.A. (Kansas)
- KENNETH W. SHARP, Assistant Professor of Surgery
B.S. (Florida); M.D. (Johns Hopkins)
- VERNON H. SHARP, Assistant Clinical Professor of Psychiatry
B.A., M.D. (Vanderbilt)
- MICHAEL R. SHARPE, Clinical Instructor in Pediatrics
B.S. (Auburn); M.D. (Alabama, Birmingham)
- JAMES R. SELLER, Assistant Professor of Medicine
B.A. (University of the South); M.D. (Vanderbilt); M.A. (Oxford)
- HARRY S. SHELLEY, Associate Professor of Urology, Emeritus; Honorary Curator of the Historical Collection, Medical Center Library
B.S. in E. (Drexel); M.D. (Maryland)
- T. RUBEL SHELLEY, Adjunct Assistant Professor of Medicine (Medical Ethics)
B.A. (Harding); M.A., M.Th. (Harding Graduate School of Religion); M.A., Ph.D. (Vanderbilt)
- RICHARD C. SHELTON, Assistant Professor of Psychiatry; Assistant Professor of Pharmacology
B.S. (East Tennessee State); M.D. (Louisville)
- JAYANT P. SHENAI, Associate Professor of Pediatrics; Assistant Professor of Maternal-Infant Nursing
M.B., B.S., M.D. (Bombay)

- VIRGINIA L. SHEPHERD, Research Associate Professor of Medicine; Research Associate Professor of Biochemistry
B.S., M.S., Ph.D. (Iowa)
- JEROME NEY SHERIDAN, Visiting Assistant Professor of Radiology and Radiological Sciences (Radiation Oncology)
S.B. (Massachusetts Institute of Technology); M.D. (Texas Southwestern Medical School)
- WILLIAM F. SHERIDAN, JR., Clinical Instructor in Psychiatry
B.A. (Vanderbilt); M.D. (Tennessee)
- KATHRYN B. SHERROD, Research Assistant Professor of Psychology, Peabody College; Research Instructor in Pediatrics
B.A. (Rutgers); Ph.D. (Vanderbilt)
- RICHARD G. SHIAMI, Professor of Biomedical Engineering; Assistant Professor of Orthopaedics and Rehabilitation
B.S. (Villanova); M.S., Ph.D. (Drexel Institute of Technology)
- HIROSHI SHIBATA, Research Associate in Molecular Physiology and Biophysics
M.D. (Tokyo)
- TSUTOMU SHIMADA, Visiting Instructor in Biochemistry
B.S., Ph.D. (Osaka Prefecture)
- MARY SHIMKUS, Research Associate in Molecular Physiology and Biophysics
B.S. (Wisconsin, Parkside); Ph.D. (Medical College of Wisconsin)
- HARRISON H. SHOULDERS, JR., Assistant Clinical Professor of Surgery
B.A., M.D. (Vanderbilt)
- HARRISON J. SHULL, Clinical Professor of Medicine, Emeritus
B.A., M.D. (Vanderbilt)
- HARRISON J. SHULL, JR., Assistant Clinical Professor of Medicine
B.A. (Vanderbilt); M.D. (Tennessee)
- GHODRATOLLAH SIAMI-ARAGHI, Assistant Professor of Medicine
B.S. (Tehran Military College); M.D. (University of Tehran Medical School); Ph.D. (Vanderbilt)
- LUCIEN C. SIMPSON, Clinical Instructor in Medicine (Dermatology)
B.A. (David Lipscomb); M.D. (Washington University)
- NANCY J. SIPES, Research Associate in Cell Biology
B.S. (Texas Tech); Ph.D. (Arizona)
- MICHAEL K. SKINNER, Assistant Professor of Pharmacology
B.A. (Reed); Ph.D. (Washington State)
- MARJORIE D. SKUDLAREK, Research Associate in Obstetrics and Gynecology
B.A., M.S., Ph.D. (State University of New York, Buffalo)
- PAUL E. SLATON, JR., Associate Professor of Medicine
B.A., M.D. (Vanderbilt)
- CHERYL J. SLINGER, Instructor in Medicine
A.B., M.D. (Cornell)
- WILLIAM T. SLONECKER, Clinical Instructor in Pediatrics
B.A. (Trevecca Nazarene); M.D. (Tennessee)
- D. LEWIS SLY, Director of the Division of Animal Care; Assistant Professor of Pathology; University Veterinarian
B.S., D.V.M. (Minnesota)
- BRADLEY E. SMITH, Professor of Anesthesiology and Chairman of the Department
B.S. (Tulsa); M.D. (Oklahoma)
- BRUCE M. SMITH, Assistant Clinical Professor of Surgery (Vascular)
A.B., B.M.S. (Dartmouth); M.D. (Harvard)
- CHARLES B. SMITH, Associate Clinical Professor of Psychiatry
B.S. (Western Kentucky State); M.D. (Vanderbilt)
- CHARLIE R. SMITH, Clinical Instructor in Ophthalmology
M.D. (Tennessee)
- HAROLD P. SMITH, Clinical Instructor in Neurosurgery
B.A. (Texas); M.D. (Vanderbilt)
- JAMES CLINTON SMITH, Clinical Instructor in Pediatrics
B.A. (Tulane); M.S., M.D. (Marquette); M.P.H. (North Carolina)
- MARY CAROLE SMITH, Associate in Pathology
B.S. (Peabody)
- MURRAY W. SMITH, Assistant Clinical Professor of Medicine
B.A., M.D. (Vanderbilt)
- RAPHAEL SMITH, Professor of Medicine; Associate Professor of Biomedical Engineering
B.A. (Vanderbilt); M.D. (Harvard)
- W. BOLTON SMITH, Research Associate in Pharmacology
B.A. (Vanderbilt); M.A. (Peabody)
- JAMES R. SNAPPER, Associate Professor of Medicine
A.B. (Princeton); B.M.S. (Dartmouth); M.D. (Harvard)
- JAMES D. SNELL, JR., Professor of Medicine; Director, Ambulatory Care Programs, Medical Center
B.S. (Centenary); M.D. (Vanderbilt)
- S. STEVE SNOW, Assistant Clinical Professor of Psychiatry (Child)
B.A. (Arkansas); M.D. (University of Arkansas Medical Center)
- MARY ANN SNOWDEN, Clinical Instructor in Obstetrics and Gynecology
B.S. (City University of New York, Brooklyn); M.D. (Cornell)
- ROBERT B. SNYDER, Clinical Instructor in Orthopaedics and Rehabilitation
B.A. (Kalamazoo); M.D. (Wayne State)
- DIRK SNYDERS, Assistant Professor of Medicine
M.D. (Antwerp)
- THOMAS R. SODERLING, Professor of Molecular Physiology and Biophysics; Investigator, Howard Hughes Medical Institute
B.S. (Idaho); Ph.D. (University of Washington)
- ANN M. SODERQUIST, Research Assistant Professor of Biochemistry
B.A. (Lake Forest); Ph.D. (Notre Dame)

- MARY ANN SOUTH, Adjunct Professor of Pediatrics
B.A. (Eastern New Mexico); M.D. (Baylor)
- C. NORMAN SPENCER, Clinical Instructor in Pediatrics
B.A., M.D. (Vanderbilt)
- DAN M. SPENGLER, Professor of Orthopaedics and Rehabilitation and Chairman of the Department
B.S. (Baldwin-Wallace); M.D. (Michigan)
- W. ANDERSON SPICKARD, JR., Professor of Medicine and Director of the Division of General Internal Medicine
B.A., M.D. (Vanderbilt)
- BERTRAM E. SPROFKIN, Clinical Professor of Neurology; Associate Clinical Professor of Neuro-pathology
B.S. (City University of New York); M.S., M.D. (Vanderbilt)
- PRAMOD K. SRIVASTAVA, Research Associate in Biochemistry
B.Sc. (Gorakhpur); M.Sc. (Govind Ballabh Pant University of Agriculture and Technology); Ph.D. (Delhi)
- STEPHEN M. STAGGS, Clinical Instructor in Obstetrics and Gynecology
B.S. (David Lipscomb); M.D. (Tennessee)
- MILDRED T. STAHLMAN, Professor of Pediatrics; Professor of Pathology; Director of the Specialized Center for Research in Newborn Lung Disease
B.A., M.D. (Vanderbilt); M.D. (hon., Göteborg); M.D. (hon., Nancy)
- DANIEL L. STARNES, Clinical Instructor in Radiology and Radiological Sciences
A.B., M.D. (Tennessee)
- JAMES V. STAROS, Professor of Biochemistry and Interim Chairman of the Department
A.B. (Dartmouth); Ph.D. (Yale)
- MALCOLM A. STEELE, Instructor in Medicine
B.A. (Johns Hopkins); M.D. (Maryland)
- RICHARD S. STEIN, Associate Professor of Medicine
A.B., M.D. (Harvard)
- ROLAND W. STEIN, Assistant Professor of Molecular Physiology and Biophysics
B.A. (California, Los Angeles); M.A., Ph.D. (Albert Einstein)
- JOSEPH STERANKA, Assistant Clinical Professor of Pediatrics
B.S., M.D. (Vanderbilt)
- FRANK W. STEVENS, Associate Clinical Professor of Psychiatry
B.A., M.D. (Vanderbilt)
- FRANK W. STEVENS, JR., Assistant Clinical Professor of Psychiatry
B.A., M.D. (Vanderbilt)
- JAMES R. STEWART, Assistant Professor of Thoracic and Cardiac Surgery
B.A. (DePauw); M.D. (Colorado)
- RICHARD STEWART, Clinical Instructor in Radiology and Radiological Sciences
B.S. (Georgia Institute of Technology); M.D. (Emory)
- STANFORD J. STEWART, Assistant Professor of Medicine
B.A. (Rice); M.D. (Baylor)
- C. A. STILWELL, Clinical Instructor in Pediatrics
B.A., M.D. (Vanderbilt)
- R. EDWARD STONE, JR., Associate Professor of Otolaryngology; Associate Professor of Hearing and Speech Sciences
B.S. (Whitworth); M.Ed. (Oregon); Ph.D. (Michigan)
- WILLIAM J. STONE, Professor of Medicine; Associate Professor of Urology
B.S.E. (Princeton); M.D. (Johns Hopkins)
- WILLIAM S. STONEY, JR., Clinical Professor of Thoracic and Cardiac Surgery
B.S. (University of the South); M.D. (Vanderbilt); D.Sc. (hon., University of the South)
- CHRISTA A. STOSCHECK, Research Assistant Professor of Medicine (Dermatology)
A.B. (New York); Ph.D. (Syracuse)
- DENNIS A. STOUDEUR, Assistant Clinical Professor of Medicine
B.A., M.A., M.D. (Indiana)
- CHRISTOPHER P. STOWELL, Assistant Clinical Professor of Pathology
A.B. (Brown); Ph.D. (Johns Hopkins); M.D. (Connecticut)
- CHARLES W. STRATTON, Associate Professor of Pathology; Assistant Professor of Medicine
B.S. (Bates); M.D. (Vermont)
- JOE M. STRAYHORN, Clinical Professor of Pediatrics. Emeritus (Died 12 November 1987)
B.A., M.D. (Vanderbilt)
- W. DAVID STRAYHORN, JR., Clinical Instructor in Medicine
B.A., M.D. (Vanderbilt)
- GEORGE P. STRICKLIN, Associate Professor of Medicine (Dermatology)
B.A. (David Lipscomb); M.D., Ph.D. (Washington University)
- WILBORN D. STRODE, Clinical Instructor in Obstetrics and Gynecology
B.S. (Western Kentucky); M.D. (Tennessee)
- PAUL R. STUMB, Associate Clinical Professor of Medicine
B.A., M.D. (Vanderbilt)
- SAMUEL ENOCH STUMPF, Professor of Law, Emeritus; Professor of Philosophy, Emeritus; Research Professor of Medicine
B.S. (California, Los Angeles); B.D. (Andover Newton Theological School); Ph.D. (Chicago)
- JAMES N. SULLIVAN, Assistant Clinical Professor of Medicine
B.A. (University of the South); M.D. (Vanderbilt)
- FRIDOLIN SULSER, Professor of Pharmacology; Professor of Psychiatry
M.D. (Basel)
- WILLIAM D. SUMPTER, JR., Clinical Instructor in Obstetrics and Gynecology
B.A., M.D. (Vanderbilt)
- HAKAN W. SUNDELL, Associate Professor of Pediatrics
M.D. (Karolinska)
- TAKASHI SUSAWA, Research Associate in Medicine
M.D. (Kyoto)

- CRAIG R. SUSSMAN, Assistant Clinical Professor of Medicine
A.B. (Franklin and Marshall); M.D. (Temple)
- W. WADE SUTTON, Clinical Instructor in Medicine
A.B. (North Carolina); M.D. (Vanderbilt)
- KUNIYUKI SUZUKI, Research Associate in Molecular Physiology and Biophysics
Ph.D., D.D.S. (Hokkaido)
- LINDA LOGAN SWEAT, Clinical Instructor in Hearing and Speech Sciences
B.A. (Auburn); M.A. (Florida)
- BRIAN J. SWEETMAN, Research Associate Professor of Pharmacology
B.Sc., M.Sc. (New Zealand); Ph.D. (Otago)
- BRIAN R. SWENSON, Assistant Clinical Professor of Psychiatry
B.S. (Gannon); M.D. (Pittsburgh)
- LARRY L. SWIFT, Associate Professor of Pathology
B.S. (Indiana Central); Ph.D. (Vanderbilt)
- DAVID J. SWITTER, Assistant Clinical Professor of Pathology
B.S. (Mount Union); M.D. (Vanderbilt)
- AGNES K. SYLTE, Lecturer in Psychiatry
R.N.
- DAVID S. TABER, Clinical Instructor in Radiology and Radiological Sciences
M.D. (Indiana)
- MICHAEL M. TAMKUN, Assistant Professor of Molecular Physiology and Biophysics; Assistant Professor of Pharmacology
B.A., M.A. (South Florida); Ph.D. (University of Washington)
- MASAAKI TAMURA, Research Assistant Professor of Biochemistry
D.V.M. (Kitasato); M.S., Ph.D. (Azabu)
- KAI-NING TANG, Assistant Clinical Professor of Pathology
B.V.M., D.V.M. (National Chung Hsing [Taiwan]); M.S., Ph.D. (Georgia)
- PATRICIA C. TANLEY, Senior Associate in Pathology
B.S. (Tennessee)
- JEROME S. TANNENBAUM, Assistant Clinical Professor of Medicine
B.A., M.D., Ph.D. (Vanderbilt)
- JOHN M. TANNER, Assistant Clinical Professor of Radiology and Radiological Sciences
B.A., M.D. (Vanderbilt)
- STEVEN M. TATE, Clinical Instructor in Pediatrics
A.B., M.D. (Tennessee)
- FRANKLIN WILLIAM TAYLOR, Clinical Instructor in Dentistry (Pedodontics)
B.S. (Clemson); D.D.S. (Emory); M.S. (North Carolina)
- STEPHEN J. TAYLOR, Research Associate in Molecular Physiology and Biophysics
M.A. (Cambridge); Ph.D. (London)
- WILLIAM L. TAYLOR, Assistant Professor of Molecular Physiology and Biophysics
B.S., Ph.D. (Purdue)
- JONATHAN N. TERHUNE, Clinical Instructor in Ophthalmology
B.A. (Murray State); M.D. (Vanderbilt)
- RICHARD B. TERRY, Clinical Instructor in Surgery
B.A. (University of the South); M.D. (Tennessee)
- PAUL E. TESCHAN, Professor of Medicine; Associate Professor of Urology; Associate Professor of Biomedical Engineering
B.S., M.B., M.D., M.S. (Minnesota)
- KYI T. THAM, Assistant Professor of Pathology
M.B., B.S. (Rangoon Medical College)
- ANNE MARIE THARPE, Clinical Instructor in Hearing and Speech Sciences
B.S. (Arizona); M.S. (Vanderbilt)
- GEORGE B. THEIL, Professor of Medicine (Died 29 July 1987)
M.D. (Medical College of Wisconsin)
- CLARENCE S. THOMAS, Clinical Professor of Medicine, Emeritus
A.B. (Howard College); M.D. (Johns Hopkins)
- CLARENCE S. THOMAS, JR., Assistant Clinical Professor of Thoracic and Cardiac Surgery
B.A., M.D. (Vanderbilt)
- DAVID D. THOMBS, Associate Clinical Professor of Pediatrics
B.A. (Amherst); M.D. (Vanderbilt)
- JOHN BROWN THOMISON, Associate Clinical Professor of Pathology
B.A., M.D. (Vanderbilt)
- JULIA THOMPSON, Clinical Instructor in Pediatrics
B.S. (Tulsa); M.D. (Oklahoma, Tulsa)
- JULIETTE M. THOMPSON, Associate in Pediatrics
B.S.N. (Tennessee, Nashville); M.S.N. (Vanderbilt); R.N.
- CHARLES B. THORNE, Associate Clinical Professor of Medicine
M.D. (Vanderbilt)
- CLARK TIBBETTS, Professor of Microbiology
B.A. (Amherst); Ph.D. (California Institute of Technology)
- STEPHEN T. TICARIC, Clinical Instructor in Medicine
B.A. (Vanderbilt); M.D. (Texas, Dallas)
- K. SHANNON TILLEY, Clinical Instructor in Ophthalmology
B.A., M.D. (Vanderbilt)
- WILLARD O. TIRRILL III, Clinical Instructor in Ophthalmology
B.A., M.D. (Vanderbilt)
- WILLARD O. TIRRILL, JR., Associate Clinical Professor of Obstetrics, Emeritus (Died 23 September 1987)
B.A., M.D. (Vanderbilt)
- KIRKLAND W. TODD, JR., Associate Clinical Professor of Plastic Surgery
B.S., M.D. (Pittsburgh)
- E. NEIGE TODHUNTER, Visiting Professor of Biochemistry (Nutrition)
B.S., M.S. (Otago); Ph.D. (Columbia)
- THOMAS E. TOMPKINS, Clinical Instructor in Orthopaedics and Rehabilitation
B.S., M.D. (Vanderbilt)
- THOMAS W. TONEY, Research Associate in Obstetrics and Gynecology
B.S. (Virginia Polytechnic); M.S. (Virginia Commonwealth); Ph.D. (Illinois)

- ROBERT H. TOSH, Associate Clinical Professor of Obstetrics and Gynecology
M.D. (Tennessee)
- OSCAR TOUSTER, Professor of Molecular Biology and Chair of the Department; Professor of Biochemistry
B.S. (City University of New York); M.A. (Oberlin); Ph.D. (Illinois)
- ALEXANDER S. TOWNES, Assistant Dean for Veterans Administration Affairs; Professor of Medicine
B.A., M.D. (Vanderbilt)
- ANTHONY E. TRABUE, Clinical Instructor in Obstetrics and Gynecology
B.S., M.D. (Vanderbilt)
- J. DOUGLASS TRAPP, Assistant Clinical Professor of Urology
B.S., M.D. (Vanderbilt)
- C. RICHARD TREADWAY, Associate Clinical Professor of Psychiatry
B.A., M.D. (Vanderbilt)
- ELIZABETH GRIMES TRIGGS, Clinical Instructor in Pediatrics
B.S. (North Carolina); M.D. (Mississippi)
- NANETTE H. TROIANO, Assistant in Obstetrics and Gynecology
B.S.N. (Alabama, Huntsville); M.S.N. (Vanderbilt)
- BRUCE W. TROTMAN, Adjunct Professor of Medicine
B.A. (Pennsylvania State); M.D. (Pennsylvania)
- AUBREY LEE TUCKER, JR., Clinical Instructor in Medicine
B.S. (Southwestern at Memphis); M.D. (Vanderbilt)
- JOHN M. TUDOR, Associate Clinical Professor of Urology
B.S. (Cornell); M.D. (Iowa)
- NOEL B. TULIPAN, Assistant Professor of Neurosurgery
B.A., M.D. (Johns Hopkins)
- DAULAT RAM P. TULSIANI, Research Associate Professor of Obstetrics and Gynecology
B.S., M.S., Ph.D. (Allahabad)
- BRUCE I. TURNER, Associate Clinical Professor of Urology
B.S., M.D. (Tulane)
- DOROTHY JEAN TURNER, Assistant Clinical Professor of Pediatrics; Assistant Clinical Professor of Preventive Medicine
B.A., M.A., M.D. (Vanderbilt)
- JACK ALEXANDER TYSON, Assistant Professor of Dentistry
D.D.S. (Tennessee)
- JANET ULM, Assistant in Pediatrics
B.A. (Carson-Newman); M.S.S.W. (Tennessee)
- ANTHONY P. URBANEK, Assistant Clinical Professor of Oral Surgery
B.S. (John Carroll); D.D.S., M.S. (Indiana); M.D. (Vanderbilt)
- NORMAN B. URMY, Executive Director of the Vanderbilt University Hospital and Clinic; Associate Professor of Medical Administration
B.A. (Williams); M.B.A. (Chicago)
- F. KARL VANDEVENDER, Clinical Instructor in Medicine
B.A. (University of the South); M.A. (Oxford); M.D. (Mississippi)
- LINDA JO VAN ELDIK, Associate Professor of Pharmacology; Associate Professor of Cell Biology; Associate Investigator, Howard Hughes Medical Institute
B.S. (Calvin); Ph.D. (Duke)
- JOHN E. VANHOOYDONK, Assistant Clinical Professor of Obstetrics and Gynecology
B.S., M.A. (State University of New York, Buffalo); M.D. (Ohio State)
- EARL E. VASTBINDER, Associate Clinical Professor of Pediatrics; Chief of Clinical Services
B.S. (Olivet); M.D., M.S. (Ohio State)
- CINDY L. VNENCAK-JONES, Research Instructor in Pediatrics
B.S. (South Carolina); Ph.D. (Virginia Commonwealth)
- ELISABETH VORBUSCH, Assistant Clinical Professor of Psychiatry
Cand. Med., M.D. (Bonn)
- HANS VORBUSCH, Clinical Instructor in Psychiatry
Cand. Med., M.D. (Bonn)
- JOHN R. VOTAW, Assistant Professor of Radiology and Radiological Sciences
B.A. (Hope); M.S., Ph.D. (Wisconsin)
- WILLIAM BROWN WADLINGTON, Clinical Professor of Pediatrics
B.A., M.D. (Vanderbilt)
- CONRAD WAGNER, Professor of Biochemistry and Director of the Division of Nutrition
M.S., Ph.D. (Michigan)
- JOSEPH W. WAHL, Assistant Clinical Professor of Ophthalmology
B.A. (Colorado); M.D. (Tennessee)
- ROBERT W. WAHL, Assistant Clinical Professor of Pathology
B.A., M.D. (Kansas)
- ETHEL WALKER, Assistant Clinical Professor of Pediatrics
B.A. (Vassar); M.A., M.D. (Vanderbilt)
- LYNN S. WALKER, Assistant Professor of Pediatrics
A.B. (Oberlin); M.S., Ph.D. (Peabody)
- CHARLES H. WALLAS, Associate Professor of Pathology; Director of Vanderbilt Pathology Laboratory Services; Director of the Program for Blood Bank Specialists, VUH; Director of the Program in Medical Technology, VUH
B.A. (Amherst); M.D. (Washington University)
- RAMONA N. WALSH, Clinical Instructor in Obstetrics and Gynecology
A.B., B.S. (California, Davis); M.D. (Vanderbilt)
- JAMES W. WARD, Professor of Anatomy, Emeritus
B.A., M.A., Ph.D., M.D. (Vanderbilt)
- JAMES W. WARD, JR., Clinical Instructor in Medicine
B.S. (Vanderbilt); M.D. (Tennessee)
- RUSSELL D. WARD, Assistant Clinical Professor of Medicine
B.A., M.D. (Vanderbilt)

- JOHN J. WARNER, Clinical Instructor in Urology
B.S. (Cornell); M.D. (Northwestern)
- JOHN SLOAN WARNER, Professor of Neurology
B.S. (University of the South); M.D. (Vanderbilt)
- LAKEN G. WARNOCK, Assistant Professor of Biochemistry
B.S. (Milligan); Ph.D. (Vanderbilt)
- DAVID H. WASSERMAN, Research Instructor in Molecular Physiology and Biophysics
B.S., M.S. (California, Los Angeles); Ph.D. (Toronto)
- GEETA WASUDEV, Assistant Professor of Anesthesiology
B.S., M.B., B.S. (Bombay)
- GEORGE WATERHOUSE, Associate Clinical Professor of Surgery
B.A. (University of the South); M.D. (North Carolina)
- HORACE E. WATSON, Assistant Professor of Orthopaedics and Rehabilitation
B.S., M.D. (Alabama)
- D. MARTIN WATTERSON, Professor of Pharmacology; Investigator, Howard Hughes Medical Institute
B.S., Ph.D. (Emory)
- ANTHONY S. WATTLEWORTH, Assistant Professor of Radiology and Radiological Sciences
A.B., B. Med. Sci. (Dartmouth); M.D. (Harvard)
- CAROLYN S. WATTS, Assistant in Surgery; Adjunct Instructor in Medical-Surgical Nursing
B.S. (Olivet Nazarene); M.S.N. (Tennessee); R.N.
- GATES J. WAYBURN, JR., Clinical Instructor in Ophthalmology
A.B. (Princeton); M.D. (Baylor)
- ROSEANNA AILEEN WEBB, Clinical Instructor in Ophthalmology
B.S. (Georgia State); Ph.D., M.D. (Vanderbilt)
- WANDA G. WEBB, Assistant Professor of Speech (Language Pathology); Assistant Professor of Neurology
B.S. (Middle Tennessee State); M.S. (Eastern Illinois); Ph.D. (Vanderbilt)
- WARREN W. WEBB, Professor of Psychiatry, Emeritus
B.A. (North Carolina); Ph.D. (Duke)
- ANN O. WEHR, Clinical Instructor in Medicine
B.S. (Notre Dame); M.D. (Ohio State)
- P. ANTHONY WEIL, Research Associate Professor of Molecular Physiology and Biophysics
B.S. (Northern Illinois); Ph.D. (Texas, Houston)
- JANE R. WEINBERG, Assistant Clinical Professor of Psychiatry
B.S. (Polytechnic Institute of Brooklyn); M.D. (Pennsylvania)
- CHARLENE A. WEISBERG, Adjunct Assistant Professor of Pediatrics
M.D. (Illinois)
- CHARLES E. WELLS, Clinical Professor of Psychiatry
B.A., M.D. (Emory)
- JACK N. WELLS, Professor of Pharmacology
B.S. (Park); M.S., Ph.D. (Michigan)
- ANNE COLSTON WENTZ, Professor of Obstetrics and Gynecology
B.A. (Wellesley); M.D. (Western Reserve)
- DENNIS K. WENTZ, Adjunct Associate Professor of Medical Administration
B.A. (North Central); M.D. (Chicago)
- RALPH E. WESLEY, Associate Clinical Professor of Ophthalmology
B.A. (Kentucky); M.D. (Vanderbilt)
- W. SCOTT WEST, Assistant Clinical Professor of Psychiatry
A.B., M.D. (Tennessee)
- NEAL T. WETHERALL, Assistant Professor of Pathology
B.A., M.S. (Adelphi); Ph.D. (Vanderbilt)
- ARVILLE V. WHEELER, Associate Clinical Professor of Pediatrics
B.A., M.D. (Vanderbilt)
- PAUL W. WHEELER, Clinical Instructor in Medicine
B.S. (Samford); M.D. (Alabama)
- HARRY T. WHELAN, Assistant Professor of Neurology; Assistant Professor of Pediatrics
B.A., M.D. (Wisconsin)
- JAMES P. WHELAN, Research Associate in Molecular Physiology and Biophysics
B.Sc., Ph.D. (University College, Dublin)
- WILLIAM O. WHETSELL, JR., Professor of Pathology; Professor of Psychiatry
B.S. (Wofford); M.S., M.D. (Medical University of South Carolina)
- FREDERICK JEFFREY WHITE III, Instructor in Medicine
B.S., M.D. (Louisiana State)
- RICHARD R. WHITESELL, Instructor in Molecular Physiology and Biophysics
B.A. (Indiana); Ph.D. (Vanderbilt)
- THOMAS C. WHITWORTH, Assistant Clinical Professor of Pediatrics
B.A. (David Lipscomb); M.D. (Vanderbilt)
- BERNARD A. WIGGINS, Clinical Instructor in Pediatrics
B.A. (Fisk); M.D. (Virginia)
- RONALD G. WILEY, Assistant Professor of Neurology; Assistant Professor of Pharmacology
B.S., M.D., Ph.D. (Northwestern)
- ERLE E. WILKINSON, Assistant Clinical Professor of Pediatrics
B.A., M.D. (Vanderbilt)
- GRANT R. WILKINSON, Professor of Pharmacology
B.Sc. (Manchester [England]); Ph.D. (London)
- MELISSA A. WILL, Clinical Instructor in Pediatrics
B.A. (North Carolina, Greensboro); M.D. (North Carolina)
- BRAD WILLIAMS, Assistant Clinical Professor of Psychiatry
B.A., M.D. (Mississippi)
- LAVERGNE WILLIAMS, Assistant Professor of Psychiatric Social Work, Emerita
B.A. (Peabody); M.S.S.W. (Tennessee)
- LESTER F. WILLIAMS, JR., Professor of Surgery
A.B. (Brown); M.D. (Boston)
- MELBOURNE A. WILLIAMS, Assistant Clinical Professor of Psychiatry
B.S. (Western Kentucky); M.D. (Vanderbilt)

- PHILLIP E. WILLIAMS, Associate in Surgery
B.S. (Middle Tennessee State)
- W. CARTER WILLIAMS, Assistant Professor of Preventive Medicine and Public Health, Emeritus (Died 15 January 1988)
M.D. (Vanderbilt); C.P.H., M.P.H. (Johns Hopkins)
- W. CARTER WILLIAMS, JR., Assistant Clinical Professor of Medicine
B.A., M.D. (Vanderbilt)
- BENJAMIN J. WILSON, Professor of Biochemistry, Emeritus
A.B., M.S. (West Virginia); Ph.D. (George Washington)
- JAMES P. WILSON, Assistant Clinical Professor of Medicine
B.S. (Michigan State); M.D. (Johns Hopkins)
- RONALD BRUCE WILSON, Adjunct Assistant Professor of Pathology
B.S., D.V.M. (Michigan State)
- RONALD E. WILSON, Assistant Professor of Neurology
A.B. (Princeton); M.D. (Vanderbilt)
- ALAN C. WINFIELD, Professor of Radiology and Radiological Sciences; Assistant Professor of Urology
B.S. (Pittsburgh); M.D. (Hahnemann Medical College)
- NAT T. WINSTON, Assistant Clinical Professor of Psychiatry
B.A., M.D. (Vanderbilt)
- EUGEN J. WINTER, Clinical Instructor in Medicine
M.D. (Frankfurt)
- LINDA WIRTH, Assistant in Psychiatry
B.A. (Iowa); M.S.S.W. (Tennessee)
- FRANK G. WITHERSPOON, Assistant Clinical Professor of Medicine (Dermatology)
B.A. (Vanderbilt); M.D. (Tennessee)
- JOHN D. WITHERSPOON, Clinical Instructor in Otolaryngology
B.A. (Yale); M.D. (Tennessee)
- WILLIAM S. WITT, Assistant Professor of Radiology and Radiological Sciences
B.S. (Florida); M.D. (Meharry Medical)
- NORMAN E. WITTHAUER, Clinical Instructor in Obstetrics and Gynecology
B.S. (Southern Mississippi); M.D. (Tulane)
- LAWRENCE K. WOLFE, Associate Clinical Professor of Medicine
B.A., M.D. (Vanderbilt)
- STEVEN N. WOLFF, Associate Professor of Medicine
B.A. (City University of New York, Queens); M.D. (Illinois)
- SONG WIN WONG, Assistant Professor of Pathology
M.B., B.S. (Rangoon Medical College)
- ALASTAIR J. J. WOOD, Professor of Medicine; Professor of Pharmacology
M.B., Ch.B. (Saint Andrews [Scotland])
- G. WALLACE WOOD, Associate Clinical Professor of Pediatrics
B.A., M.D. (Vanderbilt)
- MARGARET WOOD, Professor of Anesthesiology; Associate Professor of Pharmacology
M.B., Ch.B. (Saint Andrews [Scotland])
- MAYME L. BLANKENSHIP WOOD, Research Instructor in Microbiology
B.S. (Peabody)
- TERRY ANN WOODFORD, Research Associate in Molecular Physiology and Biophysics
B.S. (Eastern Illinois); M.S. (Purdue); Ph.D. (Virginia Polytechnic)
- STEPHEN C. WOODWARD, Professor of Pathology
M.D. (Emory)
- CLAUDE H. WORKMAN III, Assistant Clinical Professor of Urology
B.S. (Southwestern at Memphis); M.D. (Vanderbilt)
- ROBERT J. WORKMAN, Assistant Clinical Professor of Medicine
A.B. (Princeton); M.D. (Harvard)
- TAYLOR WRAY, Assistant Clinical Professor of Medicine
B.A. (University of the South); M.D. (Johns Hopkins)
- ELLEN P. WRIGHT, Assistant Clinical Professor of Pathology
B.A., M.D. (Vanderbilt)
- JOHN E. WRIGHT, Assistant Clinical Professor of Pathology
M.D. (Baylor); B.S. (Houston)
- JOHN K. WRIGHT, Clinical Instructor in Surgery
B.S. (Tennessee Technological); M.D. (Tennessee)
- PETER F. WRIGHT, Professor of Pediatrics; Assistant Professor of Microbiology
B.A. (Dartmouth); M.D. (Harvard)
- JOHN LANIER WYATT, Assistant Clinical Professor of Medicine
B.A. (Vanderbilt); M.D. (Tennessee)
- KENNETH N. WYATT, Clinical Instructor in Pediatrics
B.S., M.D. (Michigan State)
- JIAN GUO YANG, Visiting Assistant Professor of Medicine
M.D. (Tianjin Medical College); M.S. (Xian Medical University)
- BARRY E. YARBROUGH, Assistant Professor of Surgery; Assistant Professor of Medicine
B.A. (Vanderbilt); M.D. (Georgetown)
- AIDA YARED, Assistant Professor of Pediatrics
B.S., M.D. (American University of Beirut)
- DAVID A. YARIAN, Assistant Clinical Professor of Psychiatry; Adjoint Associate Professor of Psychology, Peabody College
B.A. (Eastern New Mexico); A.M., Ph.D. (Michigan)
- THOMAS D. YEAGER, Assistant Professor of Pediatrics
Sc.B. (Brown); M.D. (Pennsylvania)
- TOSHIMASA YOSHIOKA, Research Assistant Professor of Pediatrics
B.S., M.D. (Kitasato)

- RICHARD M. ZANER, Professor of Medicine (Philosophy); Ann Geddes Stahlman Professor of Medical Ethics; Professor of Philosophy; Director of the Center for Clinical and Research Ethics
B.S. (Houston); M.A., Ph.D. (New School for Social Research)
- DAVID L. ZEALEAR, Assistant Professor of Otolaryngology
B.S. (California, Davis); Ph.D. (California, San Francisco)
- KATE SAVAGE ZERFOSS, Associate Clinical Professor of Ophthalmology, Emerita (Died 11 April 1988)
B.S. (Vanderbilt); M.D. (Tulane)
- THOMAS B. ZERFOSS, JR., Assistant Clinical Professor of Pediatrics
B.A., M.D. (Vanderbilt)
- THOMAS BOWMAN ZERFOSS, Professor of Medicine and Director of the Student Health Service, Emeritus
B.S., M.D. (Vanderbilt)
- DANNA BETH ZIMMER, Research Assistant Professor of Cell Biology
B.A. (Rice); Ph.D. (Baylor)
- CARL W. ZIMMERMAN, Clinical Instructor in Obstetrics and Gynecology
B.S. (Peabody); M.D. (Tennessee)
- GUY ZIMMERMAN, Assistant Clinical Professor of Psychiatry
B.A., M.D. (Vanderbilt)
- LASZLO ZSAK, Research Associate in Microbiology
D.V.M. (University of Veterinary Science [Budapest])

Register of Students 1987/88

First-Year Class

DANIEL JOSEPH ABRAMS (B.A., Chicago)	College Park, Md.
WILLIAM PETER ADAMS, JR. (B.A., Princeton)	Atlanta, Ga.
PARIS ARISTEDES ARIANAS (B.A., Adelphi)	Hempstead, N. Y.
PETER JAMES ARMSTRONG (B.S., United States Military Academy)	Springfield, Va.
KENNETH STEWART BABE, JR. (B.S., Pennsylvania State)	State College, Pa.
HOLLY CARLSON BELT (B.S., Birmingham-Southern)	Birmingham, Ala.
AMY MARIE BOULDEN (B.S., Centre)	Cynthiana, Ky.
MOLLY ANN BOYCE (B.S., Oregon State)	Grants Pass, Oreg.
JON MARC BRANDT (B.S., Purdue)	Fort Wayne, Ind.
MICHAEL ALAN BURKE (B.A., Wittenberg)	Columbus, Ohio
ROBERT BRYAN CHAMBLISS (B.A., Baylor)	Hardinsburg, Ky.
ROGER WILLIAM COOMER, JR. (B.A., William & Mary)	Simsbury, Conn.
WILLIAM OWEN COOPER (B.A., Transylvania)	Lexington, Ky.
JULIE LYNN COX (B.S., Stanford)	Nashville, Tenn.
MARC STEPHEN CURVIN (B.S., Tennessee Technological; M.S., Vanderbilt)	Hixson, Tenn.
BRIAN PHILIP DANIEL (B.A., Carson-Newman)	Glasgow, Ky.
THOMAS ELKINS DAY (B.A., Hendrix)	Pine Bluff, Ark.
DAVEY RONALD DEAL, JR. (B.A., Hendrix)	Macon, Ga.
DEBORAH LEE DEAN (B.S., B.A., Pepperdine)	Canoga Park, Calif.
DAVID ALAN DENEKA (B.A., Mississippi)	Millington, Tenn.
JEFFREY TODD DENTON (B.A., Maryville)	Lilburn, Ga.
JEROME de VENTE (B.A., Oberlin)	Marietta, Ga.
FREDERICK THANE DeWEESE (B.A., Texas Christian; B.S., Washington University)	Ladue, Mo.
CHARLES WHITLEY EMERSON III (B.A., Vanderbilt)	Brandon, Miss.

JONATHAN THOMAS FANBURG (B.A., Bowdoin)	Lexington, Mass.
JEFF ERNEST FLICKINGER (B.S., Maryville)	Maryville, Tenn.
LAURA DAWN FORESTER (B.A., Virginia)	Springfield, Va.
MEREDITH GAITHER GARRETT (B.A., Wesleyan)	Griffin, Ga.
STEPHANIE DIANE GARTNER (B.S., Southwestern)	College Station, Texas
STEVEN JON GEDDE (B.A., Illinois Wesleyan)	McHenry, Ill.
KATRINA ANN GWINN (B.A., Wellesley)	Louisville, Ky.
ERIC DAVID HARDING (B.A., Illinois Wesleyan)	Pontiac, Ill.
DAVID SHAWN HARVEY (B.S., Washington and Lee)	Georgetown, S.C.
CAROLINE RUTH HEISE (B.S., Georgetown)	Fort Pierce, Fla.
DAVID CHARLES HEUSINKVELD (B.A., Arizona)	Fort Smith, Ark.
DANIEL LAWRENCE HIPPI (B.S., University of Washington)	Redmond, Wash.
ELIZABETH MATILDA JONES (B.S., Georgetown)	Saint Louis, Mo.
ROBERT STEVEN KAHN (B.A., Princeton)	Metuchen, N. J.
JEFFREY RENN KEEFER (B.A., Virginia)	Frederick, Md.
MICHAEL DAVID KYZER (B.A., Hendrix)	Mabelvale, Ark.
GILBERT RUSSELL LADD IV (B.A., Washington and Lee)	Mobile, Ala.
TODD DUANE LARSON (B.A., Stanford)	Everett, Wash.
ROBERT LEVOY LEDFORD, JR. (B.S., Vanderbilt)	Tullahoma, Tenn.
TIMOTHY WYATT LINEBERRY (B.S., Nebraska Wesleyan)	Wahoo, Nebr.
DANNA LATESHA LITTLE (B.S., California, Berkeley)	Los Angeles, Calif.
JANICE REBECCA LIU (B.S., Princeton)	Bethesda, Md.
SAMUEL MEI-CHING LIU (B.A., Johns Hopkins)	Princeton Junction, N.J.
RICHARD JOHN LoCICERO (B.S., Georgia)	Stone Mountain, Ga.
REGAN ANN LOGAN (B.S., Northern Colorado)	Durango, Colo.
TIMOTHY LOWE (B.A., California, San Diego)	San Diego, Calif.
PETER CLAYTON LUCAS (B.A., Carleton)	Rochester, Minn.

BRIAN ANTHONY MACAULAY (B.A., Whittier)	La Habra Heights, Calif.
LEE MANDL (B.S., South Dakota)	Colton, S.D.
ROBERT JOSEPH MANGIALARDI (B.S., Millsaps)	Greenville, Miss.
RICHARD BLAIR MARTIN (B.A., Vanderbilt)	Nashville, Tenn.
DOUGLAS CHARLES MATHEWS (B.S., California, Los Angeles)	Canoga Park, Calif.
JOHN EDWARD MAXA (B.S., Notre Dame)	Cheraw, S.C.
PATRICK TIMOTHY McGRATH (B.S., William & Mary)	Gaithersburg, Md.
MARILYNN ELIZABETH MICHAUD (B.S., Middle Tennessee State)	Brentwood, Tenn.
RANDALL McTYRE MINOR (B.S., University of the South)	Paris, Tenn.
JAMES MICHAEL MOORE (B.S., Hampden-Sydney)	Mechanicsburg, Pa.
KENNETH DAVID MOORE (B.S., Vanderbilt)	Memphis, Tenn.
CATHERINE JILL MOSES (B.A., Carleton)	Franklin, Tenn.
JOHN PHILIP MOYERS (B.S., B.A., Indiana)	Nashville, Tenn.
SAMUEL EDWIN MURRELL III (B.A., Harvard)	Orlando, Fla.
TIMOTHY O. NOREUIL (B.S., Illinois State)	Springfield, Ill.
GREGORY SCOTT PARRIES (B.S., Moorhead State; Ph.D., Wisconsin)	Moorhead, Minn.
KATHERINE L. PATTERSON (B.A., Indiana)	Indianapolis, Ind.
BENJAMIN BANKS PEELER (B.S., Wake Forrest)	Jacksonville, Fla.
KENNETH CHARLES PETRONI (B.A., Dartmouth)	Santa Clara, Calif.
KATHERINE ELLEN PRILLAMAN (B.S., Davidson)	Newport News, Va.
LAWRENCE STANLEY PUZIO (B.A., Johns Hopkins)	Ogdensburg, N.J.
PATRICK SHAWN REYNOLDS (B.S., Tennessee Technological)	Cookeville, Tenn.
JOHN CHARLES RICHIER (B.S., M.S., Illinois)	Downers Grove, Ill.
KEVIN MARK RIGTRUP (B.S., Utah)	Farmington, Utah
ERIC CHARLES RINGWALT (B.A., Davidson)	Corona Del Mar, Calif.
JOHN DAVID ROSEDEUTSCHER (B.A., Vanderbilt)	Bowling Green, Ky.
DAVID MICHAEL ROSE (B.S., Mississippi)	Columbus, Miss.

DENNIS LEON ROUSSEAU, JR. (B.S., Loyola)	New Orleans, La.
JOHN JIWOONG RYU (B.A., Pennsylvania)	Nashville, Tenn.
DONALD AVRAM SAROFF (B.S., Maryland, College Park)	Rockville, Md.
MARCUS FRANCESCO SCIADINI (B.S., Florida)	Saint Petersburg, Fla.
LEROY DAVID SEAUX (B.A., Harvard)	Pineville, La.
ALAN FURHUNG SHIKOH (B.A., Transylvania)	Frankfort, Ky.
SUSAN TALBOTT SILVEIRA (B.S., Stanford)	Monte Sereno, Calif.
JOHN DAVID SMITH (B.S., Millsaps)	Tupelo, Miss.
BENNETT MICHAEL SPETALNICK (B.S., M.A., American)	Atlanta, Ga.
DAVID JONATHAN STALLARD (B.S., Florida)	Melbourne, Fla.
PHYLEEN MAE STEWART (B.A., Harvard)	McLean, Va.
ALAN PHILIP TUTTLE II (B.S., Johns Hopkins)	Washington Township, N.J.
PETER CHEN-HUA WANG (B.S., Tulane)	Pine Bluff, Ark.
DANIEL SCOTT WEIKERT (B.A., Indiana)	French Lick, Ind.
JAMES CHARLES WHEELER (B.A., David Lipscomb)	Rochester, N.Y.
GREGORY RICHARD WHITE (B.S., Arizona)	Camarillo, Calif.
KENT DOUGLAS YUNDT (B.S., Purdue)	Tipton, Ind.
JOHN ALAN ZIC (B.S., Notre Dame)	Oak Lawn, Ill.
Second-Year Class	
CHRISTEN ARISTIDES ALEVIZATOS (B.S., B.A., Washington and Lee)	Sparks, Md.
JORDAN ROSS ASHER (B.S., Emory)	Nashville, Tenn.
ROBERT SIDNEY BAIN, JR. (B.S., Harding)	Lexington, Ky.
ELIZABETH ANN BAXTER (B.S., Rhodes)	Nashville, Tenn.
DONALD WAYNE BRADY (B.S., Vanderbilt)	Memphis, Tenn.
PHILLIP DAVID CHARLES (B.S., Vanderbilt)	Tuscaloosa, Ala.
BARBARA ANN CHINI (B.S., Notre Dame)	Camillus, N.Y.

MARK ALTON COBB (B.A., David Lipscomb; M.S., Vanderbilt)	Nashville, Tenn.
JOSEPH JAMES CREELY III (B.S., Notre Dame)	Kenner, La
DAVID KENT DeBOER (B.A., Westmar; M.S., Vanderbilt)	Antioch, Tenn.
JILL DeBONA (B.A., Virginia)	Babylon, N.Y.
CLARICE RENAE DECKER (B.A., South Dakota State)	Wolsey, S.Dak.
JEFFREY ALLEN DesJARDIN (B.S., Wisconsin, Eau Claire)	Peshtigo, Wis.
ROBERT ALAN DIEKROEGER (B.S., Stanford)	Atlanta, Ga.
ROBERT LESTER DOBBINS (B.E., Vanderbilt)	Erlanger, Ky.
JONATHAN DREIFUS (B.A., Brown)	Memphis, Tenn.
MARK ALLEN EARNEST (B.A., Wake Forest)	Kingsport, Tenn.
ERIC TOMSON EMERSON (B.A., California, Santa Barbara)	Malibu, Calif.
LAUREN GAYLE FICKS (B.A., California, San Diego)	Woodland Hills, Calif.
LANA KAY FISCHER (B.A., Augustana)	Pierre, S.Dak.
CAROLYN MARIE FLEMING (B.A., Wellesley)	Wellesley, Mass.
MARK EUGENE FOGARTY (B.A., Virginia)	Webster Groves, Mo.
GAIL LAURIE GANSER (B.A., Kansas)	Leawood, Kans.
CLIFFORD LOUIS GARRARD III (B.A., Vanderbilt)	Jackson, Tenn.
DAVID CAMPBELL GERLACH (B.S., M.S., Kansas)	Wichita, Kans.
AARON ROSS GILBERT (B.A., Florida)	Gainesville, Fla.
GEOFFREY JAY GONICK (B.A., California, San Diego)	Marina del Rey, Calif.
DAVID LEE GORDEN (B.A., Brown)	Bethesda, Md.
ANGELA MARY GUBITOSI (B.A., De Pauw)	Euclid, Ohio
NELS CHRISTIAN GUNNARSEN (B.A., Amherst)	Sacramento, Calif.
ANNE VENABLE EDMUNDS HANSEN (B.A., Sweet Briar)	Lexington, Va.
KATHERINE LOUISE HANSON (B.S., Cornell)	Chester, N.J.
TINA VIVIENNE HARTERT (B.A., Brown)	Cottkill, N.Y.
SAMER SAADAT HASAN (B.S., Northwestern)	Chicago, Ill.

BRUCE FREDRIC HAUPT (B.S., United States Air Force Academy)	Cincinnati, Ohio
AMY LYNNE HAYS (B.S., Pittsburgh)	Allison Park, Pa.
JANET ANDREWS HORTON (A.B., Bowdoin)	Englewood, Fla.
MICHAEL JAMES HOWARD (B.A., San Diego)	Downey, Calif.
RICHARD LEMASTER HUBBELL (B.S., David Lipscomb)	Columbia, Tenn.
SANAE INAGAMI (B.A., Chicago)	Nashville, Tenn.
MICHAEL WAYNE JAMES (B.S., Carroll)	Billings, Mont.
ROBERT HARRIS JEFFERSON III (B.S., University of the South)	Thomasville, Ga.
ELIZABETH HARTLEY JOHNSON (B.A., Bowdoin)	Nashville, Tenn.
LOUIS COLLINS JOHNSON III (B.A., Vanderbilt)	Jackson, Miss.
STEPHANIE JO JOHNSON (B.A., Concordia, Moorhead)	Brookings, S.Dak.
WALTER ARTHUR JONES III (B.S., Kentucky)	Louisville, Ky.
AMY FRANCES KELLS (B.A., Vanderbilt)	North Palm Beach, Fla.
DAVID EARL KILGORE (B.A., Hendrix)	Hampton, Ark.
GEORGE STANFORD LAW (B.A., Colorado College)	Colorado Springs, Colo.
BRUCE WALTER LINDGREN (B.A., Doane)	Wahoo, Nebr.
KIMBERLY ANN LINNANDER (B.S., Rhodes)	Phoenix, Ariz.
EDITH SARAH LOVEGREN (B.S., Furman; Ph.D., Vanderbilt)	New Orleans, La.
MARK JAMES MAFFETT (B.A., Oregon)	Nashville, Tenn.
ANNYCE STOKES MAYER (B.A., Wellesley)	Bethany, Conn.
JOHN DAVID McCAFFERY (B.S., Washington and Lee)	Monroe, Mich.
LOUISE EVERINGHAM McGAVIC (B.A., Smith)	Prospect, Ky.
MARK RAY McLWAIN (B.S., Alabama; D.M.D., Alabama, Birmingham)	Butler, Ala.
KAREN JOANNE MEURER (B.S., Wisconsin)	Milwaukee, Wis.
DAVID SCOTT MORGAN (B.A., Yale)	Little Rock, Ark.
BRIAN PAUL MULLANEY (B.S., University of the South)	Oak Ridge, Tenn.
RONALD ANDREW NELSON (B.S., Stanford)	Portland, Oreg.

KIRSTEN NIELSEN (B.A., Mount Holyoke)	Easton, Conn.
FLORIN REX NIELSEN, JR. (B.S., Utah)	Salt Lake City, Utah
STUART CAMPBELL RAY (B.S., Vanderbilt)	Nashville, Tenn.
LAURA ELIZABETH ROGERS (B.A., Williams)	Glencoe, Md.
SCOTT EDWIN RUDER (B.A., Illinois Wesleyan)	Herscher, Ill.
THEODORE ALLEN RUFF (B.A., Miami [Ohio])	Bloomington, Ind.
JOSEPH HOWARD RUPARD (B.A., David Lipscomb; Ph.D., Vanderbilt)	Mocksville, N.C.
BRUCE ALLEN RUSSELL (B.A., Columbia University)	Portland, Oreg.
ANTHONY ANDRES SANCHEZ (B.A., Missouri)	Columbia, Mo.
GEORGE FRANKLIN SAWAYA (B.A., Hendrix)	Sherwood, Ark.
NICOLE LOUISE SCHLECHTER (B.A., Ph.D., California, Berkeley)	Beverly Hills, Calif.
HARRY LOWELL SCHROEDER (B.S., Colorado State)	Estes Park, Colo.
FORREST FRANKLIN SCHRUM III (B.A., Wake Forest)	Kingsport, Tenn.
MARK FLETCHER SIMONDS (B.A., Vanderbilt)	Cleveland, Tenn.
MICHAEL KEVIN SMITH (B.A., Mississippi)	Florence, Miss.
STEPHEN WILLIAM SMITH (B.S., Georgia)	Fayetteville, Ga.
STUART ELDRIDGE SMITH (B.S., Georgia)	Fayetteville, Ga.
RANSOM GRADY SNOWDEN III (B.S., Duke)	Jacksonville, Fla.
GRAY CLARK STAHLMAN (B.S., California, Berkeley)	Saratoga, Calif.
DANIEL FRIDOLIN SULSER (B.A., Vanderbilt)	Nashville, Tenn.
WILLIAM BUCKLEY SUTTER (B.S., Notre Dame)	Roswell, Ga.
JON ERIC SWEDENBORG (B.A., Duke)	Rockville, Md.
STEVEN LEWIS TAYLOR (B.A., Claremont McKenna)	Los Angeles, Calif.
LISA DANIELLE TESTA (B.A., Immaculata; D.M.D., Pennsylvania)	Cherry Hill, N.J.
KENT ALDRICH VAN VOORHIS (B.A., Dartmouth)	Norfolk, Mass.
LISA CLARE VERDERBER (B.A., Duke)	Summit, N.J.
MARY LAIRD WARNER (B.A., Princeton)	Nashville, Tenn.

ROBERT MICHAEL WESTLAKE (B.A., Harvard)	New Fairfield, Conn.
THOMAS CHRISTOPHER WHITE (B.S., Washington University)	Bella Vista, Ark.
KIMBERLY LYNN WINGO (B.S., Indiana)	Michigan City, Ind.
ROBERT STEVEN WOLFF (B.A., Amherst)	Salinas, Calif.
RANDALL LEE WOLTJER (B.S., Calvin; M.A., Michigan State)	Hudsonville, Mich.
KIMBERLY ANN WOODS (B.S., Vanderbilt)	Seminole, Fla.
THOMAS CLIFTON WOODYARD (B.S., Georgia Institute of Technology)	Stone Mountain, Ga.
SUSAN LINDLEY WOUTERS (B.S., David Lipscomb)	Huntsville, Ala.
ROBERT BRADLEY WYRSCH (B.S., Drake)	Springfield, Mo.
PHILLIP GREGORY ZENTNER (B.A., California, Santa Cruz)	Los Banos, Calif.

Third-Year Class

DAVID WILLIAM ADCOCK (B.Mus., Maryville)	Knoxville, Tenn.
GWENDA JEANNE AHLGRIM (B.S., Butler)	West Lafayette, Ind.
JAMES CHARLES ANDERSON (B.A., Illinois Wesleyan)	Moline, Ill.
GOWTHAMI AREPALLY (B.S., Mercer)	Vidalia, Ga.
TRACY JEAN ASKEW (B.S., Davidson)	Pensacola, Fla.
WILLIAM WARD BARTON (B.A., Columbia)	North Babylon, N.Y.
DAVID HARRIS BAUER (B.S., Vanderbilt)	Little Rock, Ark.
LISA KIM BELLINO (B.S., Vanderbilt)	Columbia, S.C.
BRIAN CHARLES BENNETT (B.S., Pennsylvania State)	Sewickley, Pa.
MARK ERIC BIGLER (A.B., Washington University)	Garden City, Kans.
ROGER MICHAEL BLAUVELT (B.S., Johns Hopkins)	Fort Lee, N.J.
ROBERT MAYNARD BRADLEY (B.A., Hendrix)	Little Rock, Ark.
JAN LEWIS BRANDES (B.S., Mississippi University for Women; M.S., Tennessee)	Heidelberg, Miss.
KERSTIN ELIZABETH CALIA (B.A., Wellesley)	Columbia, Md.
JOHN JEFFREY CARR (B.S., Vanderbilt)	Bristol, Tenn.
KAREN FRANCES CARSON (B.A., California, Los Angeles)	Beverly Hills, Calif.

PAUL HENRY CASTELLO (B.S., California, Davis)	Sonora, Calif.
JOHN CALVIN CHANNELL (B.S., David Lipscomb)	Phoenixville, Pa.
MICHAEL LEE CHEATHAM (B.S., Stanford)	Ventura, Calif.
BENJAMIN SOUTHER CITRIN (B.A., Wake Forest)	Hollywood, Fla.
ROBERT JEFFREY COLE (B.A., Mississippi)	Southaven, Miss.
THOMAS EDWARD CONTURO (B.A., Pennsylvania)	Pittsburgh, Pa.
DAVID ROBERTSON COXE (B.S., Davidson)	Atlanta, Ga.
DANIEL JAMES DIEKEMA (B.A., Calvin)	Grand Rapids, Mich.
PAUL DAMIAN DIGIOVANNI (B.S., Saint Joseph's)	Media, Pa.
MARK ALLEN DOSMANN (B.A., B.S., North Dakota)	Langdon, N.Dak.
JAMES GEORGE DROUGAS (B.A., Case Western Reserve)	Bloomfield Hills, Mich.
SCOTT BRIAN DUBIT (A.B., Washington University)	Silver Spring, Md.
WALTER JAMES DUFFY (B.S., Nebraska)	Shenandoah, Iowa
SUSAN CARROLL EADES (B.S., Rhodes)	Nashville, Tenn.
DEAN ALAN EDWARDS (B.S., Southeast Missouri State)	Cape Girardeau, Mo.
RANDALL EDWARD ELLIS (B.A., Missouri, Columbia)	Raytown, Mo.
ROY ELLSWORTH ERB (B.A., Tennessee)	Jackson, Tenn.
LAURA LOUISE FEESE (B.A., Agnes Scott)	Danville, Ky.
CAPRI MARA FILLMORE (A.B., Barnard; M.S., Columbia)	Lake Orion, Mich.
HAROLD EDWARD FLEMING, JR. (A.B., Harvard)	Spartanburg, S.C.
JUAN PABLO FRIAS (B.A., Florida)	Omaha, Nebr.
JOHN PATRICK FURIA (B.S., Brown)	North Providence, R.I.
HOLLY CAMPBELL GOOD (B.S., Indiana)	Dunwoody, Ga.
JONATHAN IAN GREENFELD (A.B., Bowdoin)	Westlake Village, Calif.
JOHN MARTIN GUENST (B.S., Clarkson)	Valhalla, N.Y.
WILLIAM DAVID HARDIE (B.A., Ohio Wesleyan)	Wilmington, Ohio
RICHARD JAMES HARDING (B.S., Vanderbilt)	Hyattsville, Md.

WILLIAM ZACK H'DOUBLER (A.B., Dartmouth)	Springfield, Mo.
SUSAN JANE HEIL (B.A., Duke)	Alexandria, Va.
GREGORY WILLIAM HENDEY (B.A., Notre Dame)	Muncie, Ind.
MICHAEL SEAN HIGGINS (B.S., Lewis and Clark College)	Hillsboro, Oreg.
NOEL McREYNOLDS HUNT (B.S., Duke)	Chattanooga, Tenn.
JOEL COLLIER HUTCHESON (B.S., Hampden-Sydney)	Blacksburg, Va.
RICHARD BOLES JOHNSTON III (B.S., Vanderbilt)	Gladwyne, Pa.
DAWN SUZETTE JONES (B.A., Hendrix)	Blue Springs, Mo.
BETH CAROL KAPLAN (B.S., Maryland, College Park)	Baltimore, Md.
JAMES DAMIAN KELLY II (B.S., Rochester)	Farmington, Mich.
MICHAEL SIDNEY KILLEN (A.B., Missouri)	Poplar Bluff, Mo.
ALEXIS HANGIN KIM (B.S., California, Los Angeles)	Claremont, Calif.
DAVE GLEN KLOCK (B.S., Oregon State)	Wenatchee, Wash.
ANNE ELIZABETH KRUTCHEN (B.S., Vanderbilt)	Pittsford, N.Y.
JOHN RICHARD LANE (B.S., Frostburg State)	Cumberland, Md.
CHRISTINE DOROTHY LaROCCA (B.A., Hendrix)	Pine Bluff, Ark.
JOHN FREDERICK LAURENZO (B.S., University of the South)	University, Miss.
GREGORY PAUL LeMENSE (B.S., Northwestern)	Hartland, Wis.
STEVEN MARC LOPATINE (B.S., Florida)	Cherry Hill, N.J.
JENNIFER ANN LOWE (B.S., Vanderbilt)	Clarksville, Tenn.
EDWARD SCUDDER MACKEY, JR. (A.B., Dartmouth)	Upper Saddle River, N.J.
MARK TABIN McBRIDE (B.S., Arkansas, Little Rock)	Little Rock, Ark.
MICHAEL JAMES McCORMICK (B.S., California, Berkeley)	Modesto, Calif.
MICHAEL BRENT MOORE (B.S., Vanderbilt)	Bowling Green, Ky.
ELIZABETH ANN MURRAY (B.S., Mississippi)	Clinton, Miss.
WILLIS GILMAN PARSONS III (B.A., Amherst)	West Hartford, Conn.
CHRISTOPHER STEPHENS PATTON (B.A., Tennessee)	Knoxville, Tenn.

FREDERICK ROBERT PLOTKIN (B.A., Denver)	Monterey, Calif.
TIM DAVID ROBERTS (B.A., David Lipscomb)	Green Cove Springs, Fla.
MARK MATHESON SCHEFFER (B.S., Auburn)	Wilbraham, Mass.
PATRICIA LEE SCHIRMER (B.A., Arizona)	Tomahawk, Wis.
MARCY LYNN SCHWARTZ (B.A., Arizona)	Phoenix, Ariz.
LESLIE ANNE SANAYE SHINOBU (B.S., Toronto; M.S., Ph.D., Vanderbilt)	Tottenham, Canada
JEFFREY MARK SIPPEL (B.A., Arizona)	Tempe, Ariz.
BRETT JAMISON SNYDER (B.S., Vanderbilt)	Jacksonville, Fla.
WILLIAM ANDERSON SPICKARD III (B.A., North Carolina)	Nashville, Tenn.
JAN MACIEJ STASIUK (B.A., Florida)	Sunrise, Fla.
DAVID THOMAS STERN (A.B., Harvard)	Memphis, Tenn.
EMILY JEAN STEVENS (B.S., Centre)	Stanford, Ky.
COOPER LOOMIS TERRY (B.A., Vanderbilt)	Vero Beach, Fla.
STEVEN THOMAS THAXTER (B.A., California, Berkeley)	Fresno, Calif.
MARC RICHARD TOGLIA (A.B., Colgate)	Parlin, N.J.
JOHN GERARD VAN SAVAGE (B.A., Johns Hopkins)	Edison, N.J.
ANTHONY JAMES VINE (B.A., Princeton)	Princeton, N.J.
DAVID CHARLES WAHOFF (B.S., Vanderbilt)	Columbus, Ohio
DONALD TOPPING WEED (B.A., Williams)	Jacksonville, Fla.
AMY IRENE WHITSEL (B.S., Purdue)	Noblesville, Ind.
MICHAEL HENRY WHOLEY (B.A., Vanderbilt; M.B.A., Wharton School)	Oakmont, Pa.
BRIAN MACY WICKWIRE (B.A., Western Maryland)	Towson, Md.
PETER STRAUTINS WILSON (A.B., Princeton)	Jackson, Miss.
JONATHAN MICHAEL WOOLFSON (B.S., University of the South)	Johannesburg, South Africa
JOSEPH ROBERT WYATT (B.A., Vanderbilt)	Nashville, Tenn.
SUSAN HART WYATT (B.A., Vanderbilt)	Hopkinsville, Ky.
STEPHEN JAMES YALLOURAKIS (B.S., D.D.S., Case Western Reserve)	Wilmington, Del.

Fourth-Year Class

ADAM COMBS ABRAM (B.A., Vanderbilt)	Nashville, Tenn.
DOUGLAS ARMSTRONG ACKERMAN (B.S., Stanford)	Los Angeles, Calif.
DARRINGTON PHILLIPS ALTENBERN (B.A., North Carolina)	Nashville, Tenn.
LUCY POPE ASHLEY (B.A., Harvard)	Cooperstown, N.Y.
DEBRA MARIE AUBLE (B.A., Cornell)	Natick, Mass.
BRETT RONALD BARTLETT (B.A., Mississippi)	Oxford, Miss.
KENNETH TYRONE BASTIN (B.S., Western Kentucky)	Bowling Green, Ky.
THOMAS ARTHUR BIGGS (B.A., DePauw)	Mission Hills, Kans.
RAYMOND FRANCIS BLUTH, JR. (B.A., California, Berkeley)	Alamo, Calif.
ROBERT WALLACE BRUCE, JR. (B.S., Davidson)	Greenville, S.C.
FREDERICK CASSIDY (A.B., Columbia)	Yonkers, N.Y.
ALICE CLARK (B.A., Stanford)	Chevy Chase, Md.
EDITH PATRICE WASHINGTON COLBERT (B.S., Vanderbilt)	Jackson, Miss.
PHILIP GERLACH COOGAN (B.A., Harvard)	Johnson City, Tenn.
JOHN PETER DeVINCENZO III (B.S., Stanford)	San Luis Obispo, Calif.
CALVIN ROBINSON DYER (B.E.S., Johns Hopkins)	Terre Haute, Ind.
DEAN ELIOTT (B.S., Duke)	Jericho, N.Y.
JULIE CAROLYN FANBURG (B.A., Haverford)	Lexington, Mass.
MARK ANDREW FLETCHER (B.S., Georgia Institute of Technology)	Chamblee, Ga.
BEVERLY FRANCES FULLER (B.S., Iowa State)	Omaha, Nebr.
DAVID AIKEN GASTON II (B.S., Davidson)	Chester, S.C.
DAVID MARK GILLIAM (B.S., Louisiana State, Shreveport)	Bossier City, La.
SUSAN CAROL GOLDMAN (B.S., Duke)	Shreveport, La.
DONALD WILLIAMS GRIFFIN (B.S., Louisiana State)	Lafayette, La.
CHARLES HENRY GRIFFITH III (B.A., Vanderbilt)	Gadsden, Ala.
STEVEN ROBERT GROSS (B.S., Vanderbilt)	Springfield, Ill.

NORMAN LINDSAY HARRIS, JR. (B.S., Vanderbilt)	Memphis, Tenn.
PAUL JACOB HEIL (B.S., Stanford)	Ames, Iowa
CHRISTOPHER CARPENTER HILL (B.A., North Carolina)	Nashville, Tenn.
DEREK LEE HORSTEMEYER (B.A., West Virginia)	Weirton, W.Va
ROBERT EUGENE IVY II (B.S., Stanford)	Vicksburg, Miss.
ILYA SIMONE JOHNSON (B.S., State University of New York, Old Westbury)	Kingston, Jamaica
THOMAS STEVAN JOHNSTON (B.S., Tennessee)	Oak Ridge, Tenn.
MICHAEL ROBERT JORDAN (B.S., University of the South)	Nashville, Tenn.
SHELLY PEARL KAFKA (B.S., State University of New York, Binghamton)	Nashville, Tenn.
MARK RANDALL KAPLAN (B.S.E., Pennsylvania)	Nashville, Tenn.
GREGORY COLE KELLER (B.S., Vanderbilt)	Harrodsburg, Ky.
PHILIP JAMES KREGOR (B.S., Kentucky)	Louisville, Ky.
TERRY CURTIS LAIRMORE (B.S., Baylor)	Tulsa, Okla.
JARRATT DAVID LARK (B.S., Duke)	West Bloomfield, Mich.
THOMAS EUGENE Le VOYER (B.S., Vanderbilt)	Peninsula, Ohio
SCOTT ALAN LILE (B.A., Hendrix)	Little Rock, Ark.
CORNELIA LIU (B.S.E., Princeton)	Bethesda, Md.
DAVID ALAN LOWRY (B.S., Otterbein)	Westerville, Ohio
BRUCE NOEL MAYES (B.S., California, Los Angeles)	Nashville, Tenn.
JAMES THOMAS McCLURE (B.S., David Lipscomb)	Waverly, Tenn.
GARY RAYMOND McDONALD (B.S., Tennessee Technological)	Madison, Tenn.
THOMAS GEORGE McLEOD (B.A., Saint Johns)	Grand Forks, N.Dak.
BARBARA EXCELL MENZIES (B.A., Vanderbilt)	Lexington, Tenn.
JAMIE MARIA MONROE (B.S., Western Kentucky)	Bowling Green, Ky.
THOMAS KELLY MOORE (B.S., Davidson)	Johnson City, Tenn.
JOHN ARTHUR NASH, JR. (B.A., Brown)	Columbus, Ind.
JILL NINA NEWMAN (B.S., State University of New York, Binghamton)	New City, N.Y.

BRADLEY DEANE NOBLETT (B.A., Colorado)	Colorado Springs, Colo.
BRYAN DEWEY OSLIN (B.S., Furman)	Apison, Tenn.
MICHAEL JOSHUA OSTACHER (B.A., Wesleyan)	New City, N.Y.
STEPHANIE ANNE OTIS (B.E., Vanderbilt)	Atlanta, Ga.
DAVID WILSON PUETT (B.A., Dartmouth)	Miami, Fla.
JASPER CALHOUN RATTERREE III (B.S., Davidson)	Charlotte, N.C.
MARK FREDERICK RICH (B.A., Lake Forest)	Madison, Wis.
MING HSU ROBINSON (B.A., Vanderbilt)	Downey, Calif.
ROGER ALAN SAHM (B.S., Oregon State)	Portland, Oreg.
ERIN ELIZABETH SAHR (B.A., Williams)	Littleton, Mass.
SARAH ANN SAMAAN (B.S., Texas A&M)	Houston, Texas
CHRISTOPHER DAVID SARZEN (B.S., South Carolina)	Atlanta, Ga.
JOHN GLENN SCHULTE (B.S., Kentucky)	Bellevue, Ky.
NOEL CREDLE SCIDMORE (B.A., Harvard)	Palmetto Point, Fla.
ERIC RANDALL SENN (B.S., Birmingham-Southern)	Huntsville, Ala.
SANFORD COLLINS SHARP (B.S., Vanderbilt)	Lewisburg, Tenn.
JOHN KENNETH SHAVER (B.S., California, Davis)	Mission Viejo, Calif.
JANE MEREDITH SIEGEL (B.S., State University of New York, Binghamton)	Irvington, N.Y.
ROBBIN BETH SINATRA (B.A., Allegheny)	Jamestown, N.Y.
JOEL WILSON SLATON (B.S., Vanderbilt)	Nashville, Tenn.
GEORGE JACKSON SNIPES, JR. (B.S., Emory; Ph.D., Vanderbilt)	Columbia, S.C.
MICHELE RENEE STAUNTON (B.A., Vanderbilt)	Germantown, Tenn.
KENNETH ADAM STEIN (B.S., Oregon)	Boca Raton, Fla.
ANTHONY WAYNE STEPHENS (B.A., Northern Kentucky)	Edgewood, Ky.
GEORGE CHRISTOPHER STEPHENS (B.A., Transylvania)	Langley, Ky.
J. BROOKE STEVENS (M.A., Simmons)	Boston, Mass.
KURT THOMAS STOCKAMP (B.A., Hanover)	Columbia City, Ind.

STEPHEN MICHAEL STRAKOWSKI (B.S., Notre Dame)	Nappanee, Ind.
JANET LORETTA TIMMERMAN (B.A., Wellesley)	Fort Thomas, Ky.
MICHAEL THOMAS VALLEY (B.A., Rollins)	Saint Cloud, Minn.
ALEXANDRA NICOLE VORHAUS (B.S., Tufts)	Riverdale, N.Y.
JOHN SCOTT WADLINGTON (B.A., Virginia)	Nashville, Tenn.
JOHN ANDERSON WAITES (B.A., Vanderbilt)	Nashville, Tenn.
JOHN SLOAN WARNER, JR. (B.S., Davidson)	Nashville, Tenn.
JOHN HERBERT WEHNER (B.S., Stanford)	Sunnyvale, Calif.
PAMELA ANNE WELLS (B.S., Stanford)	Santa Monica, Calif.
JOHN ROBERT WERTHER (B.S., State University of New York, Syracuse; D.M.D., Harvard)	Boston, Mass.
WILLIAM TIMOTHY WITMER (B.A., Ohio Wesleyan)	Rochester, N.Y.
DAVID ALDEN WOOD (B.A., Dartmouth)	Monkton, Md.
CLAIRE CHENG YANG (B.S., Notre Dame)	Potomac, Md.
JENNIFER LOIS YOST (B.A., Virginia)	Vienna, Va.
MICHAEL BRUCE ZIMMERMANN (B.A., State University of New York, Binghamton; D.D.S., Michigan)	Manlius, N.Y.



Fellows

- FADHEELA AL-MAHROOS Pediatrics
(Gastroenterology)
- AL ALY Otolaryngology
- VINITA ANAND Medicine (Nephrology)
- YASUHIRO ANDO Medicine (Nephrology)
- TAKAFUMI ANNO Medicine
- CATHERINE T. ANTHONY Pharmacology
- NALID ARNAUT Surgery
- PATRICIA A. ARNS Pharmacology
- JACOB ATSMON Pharmacology
- DAVID G. BABBITT Medicine (Cardiology)
- GISELA BACKFISCH Pathology
- ASHOK BAJAJ Medicine (Cardiology)
- WILLIAM H. BALLINGER, JR. Ophthalmology
- JOHN T. BEARD Medicine (Cardiology)
- JOHN KELLEY BENTLEY III Pharmacology
- DENISE F. BOTTIGLIERI Pharmacology
- GREGORY A. BRADEN Medicine (Cardiology)
- ROBERT MAURICE BRAYDEN Pediatrics
- WILLIAM R. BRIAN Biochemistry
- KENNETH N. BROADLEY Pathology
- BEVERLY L. BRODIE Obstetrics-Gynecology
(Endocrinology)
- NADA BULUS Surgery
- WILMOT C. BURCH Medicine
(Gastroenterology)
- ALAN D. CARTMELL Medicine (Oncology)
- FRANCESCA CATELLA Pharmacology
- CHRISTOPHER CATES Medicine (Cardiology)
- MICHAEL CHINKERS Pharmacology
- BARBARA C. CHRISTIE-POPE Pathology
- JIANG HE CHUAN Medicine (Cardiology)
- CHARLES P. COCHRAN, JR. Medicine
(Pulmonary)
- CARL H. COGHILL Pediatrics (Neonatology)
- JOHN F. COOPER Medicine (Infectious Disease)
- RAPHAEL COQUOZ Biochemistry
- HANSON B. COWAN Medicine (Pulmonary)
- CAROL SHANNON CRAIG Medicine
(Cardiology)
- THEODORE ALAN CRAIG Pharmacology
- ALIZO JOSE DaCOSTA Medicine (Oncology)
- LESLIE W. DALTON III Pathology
- RUSSELL F. DeVORE III Medicine (Oncology)
- DEBRA A. DODD Pediatrics (Cardiology)
- M. L. DODSON Biochemistry
- RAGHVENDRA KRISNA DUBEY Pharmacology
- THEODORE E. EASTBURN III Medicine
(Cardiology)
- BLAIR D. ERB, JR. Medicine (Cardiology)
- BRADFORD O. FANGER Biochemistry
- FRANK A. FISH Pediatrics (Cardiology)
- PAUL FLAKOLL Surgery
- MARGARET L. FRANCE Pediatrics
- JOSEPH L. FREDI Medicine (Cardiology)
- CHRIS FRIESINGER Medicine (Nephrology)
- CHRISTIAN FUNCK-BRENTANO Pharmacology
- ITZHAK GARTY Nuclear Medicine
- HANY GHABRIAL Pharmacology
- ROBERT J. GILROY, JR. Medicine (Pulmonary)
- MARIO GOMEZ Psychiatry
- BARBARA A. GRECO Medicine (Nephrology)
- CHERYL A. GUYER Pharmacology
- DAVID W. HAAS Medicine (Infectious Disease)
- BYRON HAITAS Medicine (Cardiology)
- JEAN-MICHEL HASCOET Pediatrics
(Neonatology)
- DAN J. HAWKINS Pharmacology
- RICHARD LUC HEBERT Medicine (Nephrology)
- STEPHEN J. HEYMAN Medicine (Pulmonary)
- CRAIG R. HILDRETH Medicine (Oncology)
- BENJAMIN S. HORNE III Pediatrics (Cardiology)
- TAKAYUKI HOSOI Medicine (Hematology)
- HISHAM S. HOURANI Surgery
- DAVID H. S. IANSMITH Medicine (Cardiology)
- WENDOLYN INMAN Medicine (Dermatology)
- NUHAD ISMAIL Medicine (Nephrology)
- LORI L. ISOM Pharmacology
- PRAVEER JAIN Surgery
- VENKATA R. KANTAMNENI Medicine
(Gastroenterology)
- TAKEO KATSUSHIMA Pharmacology
- DAVID M. KERINS Pharmacology
- CAROLYN KERR Pathology
- TOSHIKO KIKUCHI Pediatrics
(Gastroenterology)
- KAZUHIRO KIKUCHI Pediatrics
(Gastroenterology)
- MARSHA C. KINNEY Pathology
- YASUO KONDO Pediatric (Infectious Disease)
- KARL-HEINZ KONZ Medicine
(Gastroenterology)
- MARJORIE KORFF Otolaryngology
- LILIANA R. KOSSOY Obstetrics-Gynecology
(Endocrinology)
- STEPHEN THOMAS KOURY Medicine
(Hematology)
- HEYO K. KROEMER Pharmacology
- HARTMUT KUHN Pharmacology
- FU-MING LAI Surgery
- LIRONG LI Pediatrics (Genetics)
- PING LI Pharmacology
- XI-QUANG LI Neurosurgery
- RYK W. LINDEN Medicine (Cardiology)
- MARK D. LINEBERRY Medicine (Cardiology)
- YVONNE McMAHON Pediatrics (Nephrology)
- MARY LOUISE McMASTER Medicine
(Oncology)

- CHARLES D. McPHERSON Medicine
(Pulmonary)
- FAITH WINNINGHAM-MAJOR Pharmacology
- MICHAEL D. MANGUM Medicine (Hematology)
- VINCENZO MAROTTOLI Pharmacology
- ANTHONY E. MARTIN Medicine
(Gastroenterology)
- ELAINE D. MARTIN Pediatrics
- GAIL MAY Pharmacology
- ROBERT TAYLOR MEANS, JR. Medicine
(Hematology)
- IBRAHIM A. MELKI Surgery
- JUDSON MENEFFEE Medicine (Endocrinology)
- ROBERT F. MILLER Medicine (Pulmonary)
- REETA MISRA Pediatrics (Endocrinology)
- DAVID C. MONTEFIORI Pathology
- AGUSTIN R. MOSQUEDA-
GARCIA Pharmacology
- ROSEMARY MURRAY Pharmacology
- PAMELA R. NEISH Medicine (Rheumatology)
- JAIME E. NIEVES Biochemistry
- YUTAKA OKI Medicine (Endocrinology)
- HERCULES PANAYIOTOU Medicine
(Cardiology)
- MARK KEVIN PARSONS Pediatrics (Cardiology)
- PHILIP ADAM PATSTON Medicine
- HARRIS N. PAVLOU Pharmacology
- LISA A. PETERSON Biochemistry
- CHRISTOS J. PITARYS Medicine (Cardiology)
- YVONNE F. POSEY Pathology
- ALAN W. PURVIS Medicine (Pulmonary)
- C. S. RAMARAO Pharmacology
- BRIAN RIEDEL Pediatrics
- AUGUSTINUS RINALDY Biochemistry
- MARGARET GOETTLE RUSH Pediatrics
(Neonatology)
- RAMZI SABRA Pharmacology
- KEN-ICHI SAWADA Medicine (Hematology)
- WILLIAM H. SCHAEFER III Pharmacology
- ELISE E. SCHRIVER Medicine (Pulmonary)
- STEPHANIE SCHULZ Pharmacology
- ROLF-JOCHEM SEBALDT Pharmacology
- KAREN SEIBERT Pharmacology
- NEENA SHAH Pediatrics
- JEWETT MONCURE SHARPE Pediatrics
(Adolescent Med)
- REBECCA SHATTUCK Pharmacology
- HARUMICHI SHIBATA Pediatrics
(Gastroenterology)
- DAVID J. SILBERSTEIN Pharmacology
- SUJAY K. SINGH Pharmacology
- KRZYSZTOF SLADEK Pharmacology
- RUDOLF SNAJDAR Biochemistry
- HOWARD M. SNYDER Medicine (Nephrology)
- JEFFREY STAECKER Pharmacology
- THOMAS A. SWAFFORD Medicine
(Gastroenterology)
- ULRICH TACKE Pharmacology
- KIHIITO TAKAHASHI Medicine (Nephrology)
- LUANN PENLAND THOMPSON Medicine
(Hematology)
- GORDON TODDERUD Biochemistry
- JONATHON D. TRUWIT Medicine (Pulmonary)
- RIAZ UL-HAQ Biochemistry
- DIANE R. UMBENHAUER Biochemistry
- CINDY VNENCAK-JONES Pediatrics (Genetics)
- MARSHA DIANE WARREN Medicine (Infectious
Disease)
- DAVID BRENT WELCH Medicine
- GEORG WENSING Pharmacology
- ARTHUR P. WHEELER Medicine (Pulmonary)
- EDMUND WHELAN Pharmacology
- FREDERICK J. WHITE Medicine (Cardiology)
- JAMES ALAN WHITLOCK Pediatrics (Genetics)
- MARK A. WIGGER Medicine (Nephrology)
- EMILY WILSON Pharmacology
- ELIZABETH D. WOFFORD Pathology
- JOHANN WOJTA Pathology
- JUSTIN G. S. WON Medicine (Endocrinology)
- PATRICK E. WRIGHT Medicine (Pulmonary)
- CHIENG-CHANG DAVID YAO Pharmacology
- CHIEKO YOKOYAMA Pharmacology
- YOSHIYUKI YOSHIDA Pediatrics (Nephrology)
- KATHLEEN J. YOST Medicine (Oncology)
- PETER SHI-TUNG YUEN Pharmacology
- HONG HAO ZHOU Pharmacology
- WARREN ZIMMER Pharmacology
- DEBORAH J. ZYGMUNT Pharmacology

SCHOOL FOR NURSING

1925



The School of Nursing

Administration 183

Faculty Council
Standing Committees

Nursing Education at Vanderbilt 187

The Undergraduate Program 190

The Graduate Nursing Program 191

Admission 201

Post-Master's Studies 207

Courses of Study 207

The Generalist Nursing Curriculum
The Specialist Nursing Curriculum

Academic Regulations 227

Financial Information 237

Faculty 243

Class of 1987 250



School of Nursing



COLLEEN CONWAY-WELCH, Ph.D., Dean
JUNE C. ABBEY, Ph.D., Associate Dean for Research and Evaluation; Director of the Center for Nursing Research
BARBARA CHRISTMAN ADAIR, M.S.N., Associate Dean for Academic Programs
ELIZABETH KERR HAY, M.S.N., Associate Dean for Community and International Programs and Faculty Practice
JOYCE A. NORRIS, M.A., Assistant Dean for Veterans Administration Nursing Affairs
JUDY L. SPINELLA, M.S., Assistant Dean for Clinical Practice
CAROL J. DASHIFF, Ph.D., Department Chair for Mental Health and Organizational Behavior
LARRY E. LANCASTER, Ed.D., Department Chair for Adult Health
KATHARYN A. MAY, D.N.S., Department Chair for Family and Community Health
CATHLEEN K. BRANNEN, M.B.A., Director of Finance and Administration
AMY HARSHMAN, M.P.A., Director of Enrollment Management and Marketing
PATRICIA L. PEERMAN, M.S., Director of Academic Administrative Affairs
BARBARA J. HOLTZCLAW, Ph.D., Associate Director of the Center for Nursing Research
SALLIE WAMSLEY, Registrar
BARBARA WILLIAMSON, Administrative Assistant

Faculty Council 1988

MARY LOUISE DONALDSON, Chair
CAROLYN J. BESS
HELEN F. BIGLER
LEONARD C. LINDSAY
JANIE CAPPS MACEY
PATRICIA FLATTER SAWYER
VIRGINIA VAUGHN SINCLAIR
KENNETH A. WALLSTON

Standing Committees

The Dean is an ex officio member of all standing and special committees. Charges of committees are summarized. For more detailed descriptions of committee charges, see School of Nursing Bylaws, Article V.

Curriculum

(New members to be appointed in September 1988)

The Curriculum Committee has the responsibility of reviewing and evaluating the curriculum.

Helen F. Bigler, Chair. Frances E. Carson, Mary F. Haire, Janet Suzanne Hindle, Joyce K. Laben, Mary Virginia Manley, Annette Kirchner Sastry. Ex Officio: Barbara Christman Adair, Carol J. Dashiff, Larry E. Lancaster, Katharyn A. May, Sallie Wamsley.

Faculty Recruitment and Appointment

(New members to be appointed in September 1988)

The Faculty Recruitment and Appointment Committee has the responsibility of developing and maintaining a roster of potential faculty candidates, in accordance with the faculty plan. The committee coordinates all aspects of the appointment process including recruitment and recommends faculty appointments to the Dean.

Judy Jean Chapman, Chair. Mary B. Eccard, Barbara Fox Grimes, Diana Patterson, Mary Fern Richie. Ex Officio: Barbara Christman Adair, Carol J. Dashiff, Larry E. Lancaster, Katharyn A. May.

Faculty Review

(New members to be appointed in September 1988)

The Faculty Review Committee reviews and recommends standards and procedures for nontenured faculty retention and promotion, and reviews and recommends standards and procedures for annual faculty evaluation.

Kenneth A. Wallston, Chair. June C. Abbey, Rebecca C. Culpepper, Janie Capps Macey, Judy Taylor Sweeney.

Nominating

(New members to be elected in September 1988)

The Nominating Committee has the responsibility of preparing a slate from consenting candidates for chair-elect, secretary, parliamentarian, senator, vacant positions on the Faculty Council, and elected committees.

Barbara Fox Grimes, Chair. Gloria W. Calhoun, Catherine E. Dennis, Joan E. King, Mary Virginia Manley.

Student Admissions and Academic Affairs

(New members to be appointed in September 1988)

The Student Admissions and Academic Affairs Committee has responsibility for reviewing and acting upon applications for admission to the School of Nursing; selecting traineeship, honor scholarship, and other appropriate scholarship recipients; reviewing student progress and considering and acting on student petitions for waiver of policy; and recommending to the Faculty Assembly conferral of degrees designating appropriate honors.

Catherine E. Dennis, Chair. Virginia M. George, Patricia L. Peerman, Virginia Vaughn Sinclair, Judy Taylor Sweeney. Ex Officio: Barbara Christman Adair, Amy Harshman, Sallie Wamsley.

Tenure

The Tenure Committee has the responsibility of receiving and reviewing dossiers of persons to be promoted to Associate Professor or to be appointed to a rank holding tenure, and makes recommendations to the Dean.

Lucille H. Aulsebrook, Chair. June C. Abbey, Barbara Christman Adair, Virginia T. Betts, Judy Jean Chapman, Catherine E. Dennis, Mary Louise Donaldson, Virginia M. George, Barbara Fox Grimes, Elizabeth Kerr Hay, Joyce K. Laben, Larry E. Lancaster, Katharyn A. May, Kenneth A. Wallston.



Nursing Education at Vanderbilt

VANDERBILT School of Nursing has a national reputation for excellence in nursing education and attracts students from across the nation and from several foreign countries.

The School of Nursing was founded in 1909 as the Training School for Nurses of Vanderbilt University Hospital, with a three-year program leading to eligibility for nurse licensure. Under University administration since 1930, the Nursing School became a part of the Vanderbilt Medical Center in 1985. This new relationship allows the school and the hospital nursing service to function more closely and offers greater opportunity for nursing faculty and students to interact with nursing staff, medical faculty, and medical students in the areas of teaching, research, and practice.

Accreditation. The school is approved by the Tennessee Board of Nursing. It was a charter member of the Association of Collegiate Schools of Nursing, which later was incorporated into the National League for Nursing.

The program is accredited by the National League for Nursing. The undergraduate program was jointly accredited by the National League of Nursing Education and the National Organization for Public Health Nursing in 1945.

Research. The following areas reflect faculty expertise in nursing practice and research:

- acute/critical health care
- chronic health care
- family health care
- organizational processes
- entrepreneurial processes

Philosophy of the School

The School of Nursing embraces the philosophy of Vanderbilt University, which is committed to freedom of inquiry into the natural, social, and human orders of existence and freedom to state the conclusions of that inquiry. Vanderbilt University and the School of Nursing foster excellence in both scholarship and service and accept and actively embody the philosophy that a liberal education must concern the whole person. To accomplish this goal, the educational program includes both professional and academic courses.

The faculty of the School of Nursing believe that the central concepts of nursing are person, environment, health, and nursing. These four con-

cepts interact and serve as the basis for the practice of nursing. The faculty have defined these four concepts in the paragraphs that follow in ways compatible with their collective beliefs.

The faculty believe each person is unique, with intrinsic worth and dignity. We consider human beings as whole persons having interacting and interdependent physical structures, minds, and spirits and actively participating within their environments.

The environment consists of all conditions, circumstances and influences that exist outside the identified social system boundary. There is an intimate relationship between the constantly changing environment and the person. The environment in which we live determines, to a degree, lifestyle and state of health. Development of the individual occurs throughout the life span within a pluralistic and culturally diverse society.

Health is a dynamic state of being in which the developmental and behavioral potential of an individual is realized to the fullest extent possible. Individuals have the right to pursue that level of health perceived by them to be optimal, taking into account their social and cultural definition of health. The level of health that individuals can attain is directly influenced by the level of health of the families and communities of which they are a part and with whom they coexist.

Nursing is a professional discipline that seeks to understand phenomena and predict circumstances that affect the health of individuals, families, groups, and communities across the age span. The discipline of nursing encompasses science, ethics, politics, and the heritage of nursing. The central focus of nursing is the diagnosis and treatment of the responses of individuals, families, and groups to actual or potential health problems. The practice of nursing is an art and a science that utilizes knowledge from the discipline of nursing to help individuals improve their health potential.

The faculty believes that the professional nurse should have a liberal education and that a university provides the best possible environment for this kind of education. We are aware that a liberal education includes fine arts and humanities as well as social, biological, and physical sciences. Some of these components are prerequisites to the study of nursing. The synthesis of knowledge from these disciplines as well as from nursing will enhance the ability of nurses to understand self, relationships with others, the nature of communities, cultures other than their own, the physical world, current issues, and human values. The study of diverse disciplines contributes to the ability to think analytically, reason logically, and communicate effectively. Students are expected to continue their growth in intellectual and communication skills, as well as use their liberal education to understand the phenomena of nursing and health. University-wide interdisciplinary activities are actively sought for the intellectual exchange and stimulation they provide.

Sigma Theta Tau

The Iota chapter of Sigma Theta Tau, international honor society of nursing, was installed at Vanderbilt University on 3 June 1953. Sigma Theta Tau is professional rather than social, and its purpose and functions may be compared to other honor societies. Sigma Theta Tau is a member of the Association of College Honor Societies.

Election to membership in the society is limited to students who have shown marked qualities of character, leadership, and ability in nursing and who have maintained a high scholastic average. Students in the direct entry M.S.N. program are eligible for membership after having completed one-fourth of the required curriculum. Students in the Master of Science in Nursing with Multiple Entry Options (M.S.N./M.E.O. or bridge) program are eligible for membership after having completed 30 hours of the required bridge curriculum.

Graduate Student Affairs

The Graduate Nursing Council serves as a liaison between bridge and graduate students and the faculty and administration. Membership of the council is composed of two elected students from each specialty track and two bridge (M.S.N./M.E.O.) students who serve for one calendar year from September through August. Officers of the council must be full-time students in good standing.

School Committees

Bridge and graduate students have representation on many school committees. These include, among others, the Curriculum Committee, Library Committee, Career Day Committee, and Alumni Association Board. Representatives are elected by the students to serve for one calendar year, September through August.

Orientation

An orientation meeting is held each fall during the registration period to acquaint new students with the school environment. The Associate Dean for Academic Programs may call additional class meetings throughout the year as needed.

Faculty Advisers

Each student will be assigned to a faculty adviser who will assist with planning a program of studies. The approved program should be completed within the first semester of enrollment. The Associate Dean for Academic Programs serves as the adviser for special students.

The Undergraduate Program

The undergraduate program in the School of Nursing leads to a Bachelor of Science in Nursing (B.S.N.) degree. The School will confer the B.S.N. degree until May 1989, when the transition to a graduate school of nursing will be complete.

The program educates nurses for active professional careers that includes provision of care in hospitals and community agencies for clients and their families, participation in professional nursing organizations, generation of clinical nursing questions, and preparation for graduate education. Students learn the basic, applied, and nursing sciences upon which nursing knowledge is based, use that knowledge in clinical practice, use the process of inquiry to enhance current knowledge in the field, and analyze and develop strategies with which to face new problems. Students are encouraged to continue in personal growth and social understanding.

Students learn to assess health needs of clients, to act in ways that promote and restore health, and to initiate action that will enable clients and their families to manage their own health concerns.

A graduate of the School of Nursing is expected to develop advanced skills in nursing and client care rapidly and be able to assume responsibility and exert leadership. The program serves as a foundation for graduate study in nursing.



The Graduate Nursing Program

THE purpose of graduate education in nursing is to prepare scholars and leaders. At the master's level, graduate study provides the opportunity for acquisition of in-depth theoretical knowledge upon which to base advanced clinical practice. There is opportunity for the student to acquire advanced research skills and knowledge of nursing and other theories. Master's education provides students with the knowledge and skills necessary for planning and initiating change in a health care system through leadership strategies. For those persons desiring to become a member of an interdisciplinary health care management team, the focus of master's level education is on leadership and management in order to guide and structure nursing organizations within a variety of health care settings. A master's degree is not sufficient preparation for the nurse educator, but learning is a life-long process, and post-master's education is available for those desiring increased knowledge and skills in their selected specialty or in a new specialty area.

The first professional degree in nursing should be specialty-related and offered at the post-baccalaureate level. The increase in knowledge and scope of nursing responsibilities as well as changes in roles, functions, and practice settings require a graduate nursing education built on a rich undergraduate liberal education and a baccalaureate in nursing or its equivalent.

Due to the present diversity in nursing programs, educational opportunities must be made available to facilitate progression to the master's degree as the first professional degree. The Vanderbilt School of Nursing offers multiple entry options into a master's level program. The program, based on a variety of cognitive styles, life experiences, and professional backgrounds, allows all students to achieve the same goals. In addition to educating students, a master's degree program in nursing provides other benefits. Faculty members are engaged in the investigation of nursing practice and theory, innovative nursing care, and participation in national, state, and local activities related to nursing and health care delivery. Thus, they serve as a role model for students, the profession, and the public. The program constitutes an arena for excellence in nursing practice and research, as well as a forum for discussion and analysis of issues that affect health care, consumers, the nursing profession, and society.

Multiple Entry Options

The School of Nursing offers multiple entry options into the Master's of Science in Nursing program. Qualified students are eligible for admission in the following categories:



1. Entry with 72 semester or 110 quarter hours of prerequisite courses. (Refer to section on admission requirement for list of prerequisite courses.) Students enter into the generalist nursing or bridge courses. After completing the 49 credits of generalist nursing courses they progress to the 39 credits of specialist nursing courses.

2. Entry with an Associate's Degree in Nursing (A.D.N.) or a diploma from an NLN-accredited School of Nursing and 72 semester hours of prerequisite courses. Registered Nurse students enter into the generalist nursing or bridge courses but can obtain credit by examination for many of these courses. After completing or obtaining credit by examination for the 49 credits of generalist nursing courses, they progress to the 39 credits of specialist nursing courses.

3. Entry with a non-nursing baccalaureate degree from an accredited college or university or through a formalized senior year in absentia program. (Refer to section on Senior Year in Absentia for details.) Students enter into the generalist nursing or bridge courses. After completing the 49 credits of generalist nursing courses they progress to the 39 credits of specialist nursing courses.

4. Entry with a Bachelor of Science in Nursing degree from an NLN-accredited school. Students enter directly into the specialist nursing courses at the graduate level (39 credits).

The multiple entry options into the Master of Science in Nursing Program can be diagrammed as follows:

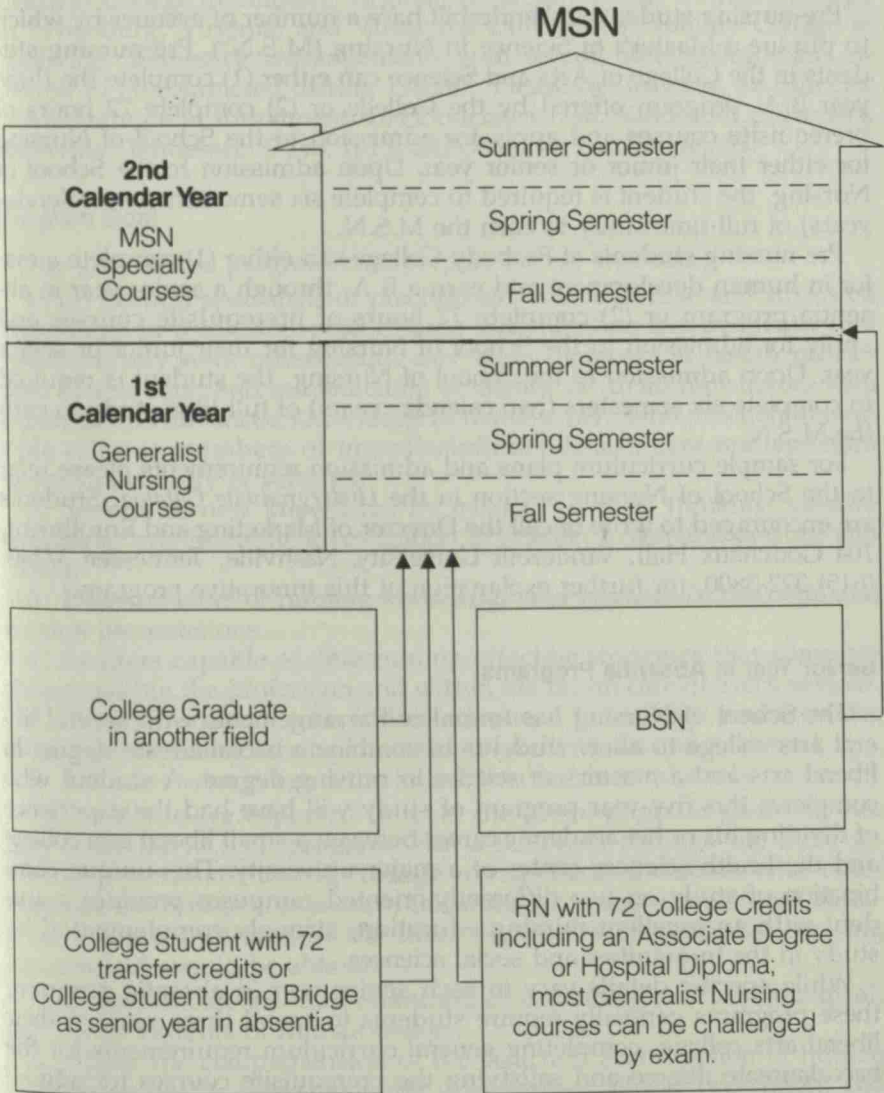

Pre-Nursing Studies at Vanderbilt.

Freshmen interested in nursing at Vanderbilt apply for admission to either the College of Arts and Science or to Peabody College. Students applying for admission should indicate pre-nursing as their intended program of studies on their application. In addition to their faculty adviser in either the College of Arts and Science or Peabody College, pre-nursing students will be assigned a faculty adviser in the School of Nursing to assist them in planning their program of studies.

Pre-nursing students at Vanderbilt have a number of avenues by which to pursue a Master's of Science in Nursing (M.S.N.). Pre-nursing students in the College of Arts and Science can either (1) complete the three year B.A. program offered by the College or (2) complete 72 hours of prerequisite courses and apply for admission to the School of Nursing for either their junior or senior year. Upon admission to the School of Nursing, the student is required to complete six semesters (two calendar years) of full-time study to earn the M.S.N.

Pre-nursing students at Peabody College can either (1) complete a major in human development and earn a B.A. through a senior year in absentia program or (2) complete 72 hours of prerequisite courses and apply for admission to the School of Nursing for their junior or senior year. Upon admission to the School of Nursing, the student is required to complete six semesters (two calendar years) of full-time study to earn the M.S.N.

For sample curriculum plans and admission requirements please refer to the School of Nursing section in the *Undergraduate Catalog*. Students are encouraged to write or call the Director of Marketing and Enrollment, 104 Godchaux Hall, Vanderbilt University, Nashville, Tennessee 37240, (615) 322-3800, for further explanation of this innovative program.

Senior Year in Absentia Programs

The School of Nursing has formalized arrangements with several liberal arts college to allow students to combine a baccalaureate degree in liberal arts and a master's of science in nursing degree. A student who completes this five-year program of study will have had the experience of dividing his or her academic career between a small liberal arts college and the health sciences center of a major university. This unique combination of study on two differently-oriented campuses provides a student with an excellent nursing education, strongly complemented by study in the humanities and social sciences.

While specific details vary in each senior year in absentia program, these programs generally require students to spend three years at their liberal arts college, completing general curriculum requirements for the baccalaureate degree and satisfying the prerequisite courses for admission to the School of Nursing. The student applies for admission to the School of Nursing in the spring semester of their junior year. If accepted, the student enrolls at Vanderbilt in the fall semester of their senior year. After successfully completing the fall and spring semesters of generalist nursing courses at Vanderbilt, the student is awarded a baccalaureate degree from their "home" school. The student then continues for an additional four semesters (summer, fall, spring, summer) to earn a Master's of Science in Nursing (M.S.N.) from Vanderbilt University.

At the time of publication senior year in absentia programs have been formalized with David Lipscomb College in Nashville, Tennessee; Mary

Baldwin College in Stanton, Virginia; Randolph-Macon Women's College in Lynchburg, Virginia; and Vanderbilt University's Peabody College in Nashville, Tennessee. Arrangements with several other colleges are expected to be completed during 1988/89. Please call or write the Director of Marketing and Enrollment, 104 Godchaux Hall, Vanderbilt University, Nashville, Tennessee 37240, (615) 322-3800, for further details.

Program Goal

The goal of this program is to prepare nurses who are:

1. (a) Clinical specialists or practitioners with expertise and advanced knowledge in a selected practice area who function independently and collaboratively with other health care team members in health promotion, illness care, and rehabilitation of clients, or (b) administrators with expertise and advanced knowledge in management who function in multiple roles as members of interdisciplinary health care management teams in a variety of settings.
2. Seekers of new knowledge by means of critical thinking, creative reasoning, and scientific investigation in relation to nursing practice and theory.
3. Disseminators of nursing knowledge and research in both oral and written presentations.
4. Leaders capable of determining effective strategies that stimulate change within the profession and within the health care delivery system.
5. Decision-makers who utilize advanced knowledge and consider ethical principles in serving the needs of individuals and society.
6. Learners who possess the foundation for doctoral study.

All students are expected to meet the above program goal whether they enter the M.S.N. program with a B.S.N. or through the three semester generalist nursing 'bridge' component. Students who enter through the bridge component, however, also meet transitional objectives upon completion of the three semesters of generalist nursing courses and should be able to:

1. Communicate an understanding of the biological, psychological, and social systems of human beings.
2. Apply the comprehension of the structure and function of human systems to health assessment and maintenance, illness prevention, and restorative care through the nursing process.
3. Make decisions about independent nursing actions and be accountable for those decisions.
4. Communicate with meaning in a variety of situations.
5. Provide leadership in the practice of nursing.
6. Understand themselves, as a basis for understanding others.
7. Recognize and appreciate the individual attributes of others.
8. Collaborate with health teams, consumers, and agencies to facilitate health care delivery.

9. Appreciate the need to contribute to the improvement of nursing practice.

10. Demonstrate awareness of the legal responsibilities and ethical issues related to nursing practice.

11. Pursue graduate study on the sound academic foundation established in the generalist nursing courses.

Clinical Nurse Specialties

The clinical nurse specialties are designed to allow students interested in advanced practice to gain and synthesize new knowledge and to expand their skills in critical thinking and independent decision making. This course of studies provides a clinical nurse specialist with a broad foundation of knowledge with which to practice in a variety of community and institutional settings.

Clinical Specialist in Acute/Critical Care

This specialty provides a broad foundation in advanced concepts of acute/critical care nursing and clinical expertise in a specific area of concentration. Possible areas include critical care (medical, surgical, and/or cardiovascular), trauma, burn, renal, or any general acute care setting. Additional areas of concentration may be based on individual student preferences and availability of resources. Students in this specialty take core courses that lay the foundation for individualized, in-depth study of acute/critical care nursing.

Clinical Specialist in Oncology

This specialty offers a broad base of advanced concepts in oncology nursing and clinical expertise in primary, secondary, or tertiary care. Students in this specialty take didactic and practica courses as a basis for individualized, in-depth study of oncology nursing.

Clinical Specialist in Child and Adolescent Nursing

This specialty provides a broad theoretical and research foundation in advanced concepts of child and adolescent nursing. Students are trained to help children and adolescents and their families recover and/or adapt to acute or chronic illnesses or disabilities in a growth-producing manner. Students are prepared to provide comprehensive physical and psychosocial care in a variety of settings: hospital, long-term-care facility, clinic, and home. Clinical hours may be applied toward ANA certification as a Child and Adolescent Nurse.

Clinical Specialist in Perinatal Nursing

This specialty provides a broad theoretical and research foundation in advanced concepts and practice in perinatal care. Students in this specialty may choose the maternal-fetal or the neonatal focus. Practice settings include inpatient and outpatient areas in Level II and Level III institutions, with opportunities to participate in regularly scheduled clinical and ethical conferences dealing with perinatal issues. Clinical hours may be applied toward NAACOG or ANA-certifying exams.

Clinical Specialist in Adult Psychiatric–Mental Health Nursing

Students study individuals, groups, and families in which adults are experiencing moderate to severe psychiatric–mental health problems. Clinical placements are provided in both community and institutional settings. Opportunities exist for experiences with particular target populations, such as substance abuse, forensic services, chronic mental illness, and sexual health concerns.

Clinical Specialist in Child and Adolescent Psychiatric–Mental Health Nursing

Students study children and adolescents and their families as they are experiencing moderate to severe psychiatric–mental health problems. Clinical placements are provided in community and institutional settings. Opportunities exist for experiences with particular target populations such as eating disorders, substance abuse, attention deficits, conduct disorders, learning disabilities, and high-risk families.

The Primary Care Specialties

This track prepares nurses for roles in primary health care delivery. Two specialties are offered within the track: family nurse practitioner and gerontological nurse practitioner. Both specialties qualify graduates to take ANA certification exams.

Family Nurse Practitioner (FNP) Specialty

This specialty prepares nurses to provide comprehensive primary care to individuals, from infancy through adulthood. The focus is on health promotion and intervention in illness-related problems, with a family-centered approach to care. Students gain clinical experience in child and adult health care settings. The preceptorship permits students to select a clinical area of interest for further professional development.

Gerontological Nurse Practitioner (GNP) Specialty

This specialty focuses on primary care of older adults. Emphasis is on acquisition of knowledge and skills necessary for health assessment, illness prevention, and health care management. Students learn to modify the treatment regimen to meet the physical and psychosocial needs of the aged.

Clinical experiences in institutional and community settings are required throughout the program. The final clinical experience, the preceptorship, takes place in a primary care setting. The preceptorship calls on the knowledge and skills acquired throughout the course of study.

Nursing Administration Specialty

This specialty is offered by the Department of Mental Health and Organizational Behavior, in collaboration with Peabody College and the Owen Graduate School of Management.

The Nursing Administration specialty provides a comprehensive study of nursing as a leading discipline in health care. The specialty is designed to prepare the student for multiple roles on an interdisciplinary health management team, with skills in planning, designing, managing, and evaluating programs and resources within a variety of health care settings.

Degree Requirements

For students entering with a B.S.N. degree, the M.S.N. degree is based on a minimum of 39 credit hours. All degree requirements must be completed within six years of first enrollment. The grade of B in each clinical course and an overall B average is required. No more than 9 hours of Pass-Fail credit may apply to the degree. No required core or specialty course may be taken Pass-Fail. No audit courses apply to the degree. Up to 6 hours may be transferred from other schools for graduate courses taken within the past five years. No credit is awarded toward the degree for courses designated as prerequisite for admission.

For students in the bridge (M.S.N./M.E.O.) program, the M.S.N. degree is granted on the basis of 88 credit hours. In the generalist nursing or bridge component, students must earn at least a C in each course. To progress from the generalist to the specialist component, students must meet the following criteria: (1) completion of 49 semester hours of the generalist nursing component, (2) B average in the generalist nursing component, and (3) cumulative grade point average of B. Students entering the bridge program must complete all M.S.N. degree requirements within eight years of initial enrollment.

In addition to the ordinary course evaluations, the M.S.N. candidate may be required, at the discretion of the faculty, to take a final comprehensive examination. Such examination shall be completed no later than fourteen days before the degree is to be granted. The candidate for the degree must have satisfactorily completed the M.S.N. curriculum, have passed all prescribed examinations, and be free of indebtedness to the University.





Admission

DIRECT admission to the Master of Science in Nursing (M.S.N.) program requires graduation from an N.L.N.-accredited baccalaureate program with an upper division major in nursing (B.S.N. degree). Applicants from unaccredited nursing programs will be considered on an individual basis. Admission without a B.S.N. degree requires entry via a generalist nursing bridge program. Qualified students without a B.S.N. degree enter the Master of Science in Nursing with Multiple Entry Options (M.S.N./M.E.O. or bridge) program.

Admission to the M.S.N. Program with a B.S.N.

Admission is based on the following factors:

1. *Undergraduate Grade Point Average.* It is recommended that applicants have at least an average of B in nursing and a cumulative average of B.

2. *Standardized Test Scores.* Applicants are required to take either the Graduate Record Exam or the Miller Analogies Test. Tests must have been taken within five years of the application date.

Graduate Record Examination Aptitude Test. Preferably, the applicant should have a composite score of 1000 or above for verbal and quantitative portions. Those with scores below 1000 may be asked, upon faculty request, to provide additional evidence of aptitude. Applicants are reminded to take the test early to meet application deadlines, since it is often six weeks before scores are reported. Information on the GRE may be obtained by writing Educational Testing Service, Princeton, New Jersey 08540, or by calling 1-800-241-3865.

Miller Analogies Test. It is recommended that the applicant have a score of 50 or above. Information on the Miller Analogies Test can be obtained from the Vanderbilt Psychological and Counseling Center, 300 Oxford House, 1313 21st Avenue South, Nashville, Tennessee 37212 or from the Psychological Corporation, 555 Academic Court, San Antonio, Texas 78204-0958 (telephone (512) 270-2524).

3. *Official Transcripts.* Applicants must submit one from each post-secondary institution attended.

4. *R.N. License.* Current licensure in Tennessee is required at the time of matriculation with the exception of individuals who have taken the licensing examination but have not received the results. Individuals admitted pending examination results are subject to immediate withdrawal from clinical courses, and withdrawal from the program by the end of the semester, if the examination is not passed; once the license is obtained the individual may reapply for admission.

5. *Letters of Recommendation.* Three letters of recommendation are required.

6. *Personal Interview.* An interview is required. A personal interview is desirable, but a telephone interview can be arranged.

7. *Prerequisite Courses.* A course in physical (health) assessment that includes laboratory experience in physical examination and history-taking skills must be completed prior to admission. Individuals who have not had formal credit for this course but who have proficiency in the area may request to demonstrate proficiency by challenge examination. The challenge examination will be scheduled by appointment. A course will be offered at Vanderbilt during selected semesters. An introductory course in statistics that includes descriptive and inferential statistical techniques is required for admission.

8. *Health History.* Students are required to submit documentation of a negative tuberculin skin test or chest X-ray, Rubella antibody titer, and appropriate immunizations before beginning clinical practice.

Admission to the M.S.N. Program via the Bridge

Applicants with one of the following qualifications are eligible for the Master of Science in Nursing with Multiple Entry Options program: graduation from an N.L.N.-accredited A.D.N. or diploma program with at least 72 semester hours of transferable credit, a baccalaureate degree from an accredited college, or 72 semester hours of liberal education courses from an accredited school. Applicants from a senior year in absentia program and those with a baccalaureate degree need to complete the prerequisites for human anatomy, human physiology, microbiology/bacteriology, and statistics. All other applicants to the bridge (M.S.N./M.E.O.) program must have completed 72 semester hours of prerequisite courses, including the following:

English. 6 hours

Humanities. 6 hours

Humanities courses are those concerned with human thought, including literature, classics, drama, fine arts, history, philosophy, and religion. Technical or skill courses such as applied music or studio art are not acceptable humanities courses.

Mathematics. 3 hours. An introductory course in statistics that includes descriptive and inferential techniques is required.

Social Sciences. 9 hours

Social Sciences include psychology, sociology, anthropology, political science, and economics.

Natural Sciences. 11 hours

Natural Sciences *must* include courses in human anatomy, human physiology, and microbiology/bacteriology with a laboratory component.

The remaining hours of prerequisites may consist of prior college-level nursing or elective courses, *except* physical education courses, pass/fail courses, courses with grades lower than C, courses taken at unaccredited schools, and nursing courses taken at diploma schools.

Admission to the bridge (M.S.N./M.E.O.) program is based on the following factors:

1. *Undergraduate Grade Point Average.* It is recommended that the applicant have at least a B average in nursing and a cumulative average of B.

2. *Standardized Test Scores.* Applicants are required to take either the Graduate Record Examination *or* the Miller Analogies Test within five years of application date. See Direct Admission to the M.S.N. Program for recommended scores and additional details.

3. *Official Transcripts.* Applicants must submit one from each post-secondary institution attended.

4. *Letters of Recommendation.* Three letters of reference must be submitted on the approved forms.

5. *Personal Interview.* An interview is required, preferably in person, but a telephone interview could be arranged.

6. *Writing Proficiency.* Applicants will complete a writing proficiency exercise at the time of their interview.

7. *Current Licensure.* Registered Nurse students must be licensed to practice in Tennessee. Individuals admitted pending examination results are subject to immediate withdrawal from clinical courses, and from the program by the end of the semester, if the examination is not passed. Once the license is obtained, the individual may reapply for admission.

8. *Health History.* Students are required to submit documentation of a negative tuberculin skin test or chest X-ray, Rubella antibody titer, and appropriate immunizations before beginning clinical practice.

Applicants who do not meet all the listed criteria will be considered on an individual basis.

Admission Criteria for Nursing Administration

Admission criteria for the Nursing Administration specialty are the same as the general admission criteria, with the following additional requirements:

A minimum of two years of full-time experience as a Registered Nurse in an organized nursing setting are required for regular admission into the program. An applicant with one year of full-time experience, however, may matriculate as a part-time student while maintaining a job in a clinical setting.

Application Procedure

Application forms for the M.S.N. and the bridge (M.S.N./M.E.O.) programs may be secured from the Enrollment Office of the School of Nurs-

ing. A \$50 non-refundable fee is required when the application is submitted. Applications for the fall semester should be received by 15 February, for the spring semester by 15 October, and by 15 April for the summer semester. Applications received after the published deadlines will be accepted provided space is available. Admission decisions are made as soon as all application materials are received. Applications are considered current for one year; applicants who do not enroll during that time must reapply for admission.

Full-time and part-time study is possible. Students may be admitted for any term during the year. Full-time students in the M.S.N. program carry at least 9 credit hours per term. Full-time students in the bridge (M.S.N./M.E.O.) program carry at least 12 hours per term. Students desiring to take courses in the program without working toward a degree may enroll as special students for up to 7 credit hours.

Transfer Credit

Students admitted to the bridge (M.S.N./M.E.O.) program can receive transfer credit for N204, Dimensions of Professional Nursing; N231, Introduction to Nutrition; and N236, Principles of Growth and Development throughout the Life-Span, if the course presented for transfer covers equivalent content and the grade earned was at least a C. Registered Nurse students receive credit for N200, Basic Nursing Skills, based on transfer credit from their associate degree or diploma nursing program. If transfer credit is granted for N200, N204, N231, or N236, the hours count toward the 49 hours of generalist nursing or bridge component and cannot be counted toward the 72 hours of prerequisites required for admission.

Transfer credit is considered for post-baccalaureate courses taken elsewhere within five years of admission, upon request on the application form. The specialty coordinator approves transfer credit for specialty courses and/or elective courses. The Associate Dean for Academic Programs approves transfer credit for foundation and research courses. If courses are approved, a total of 6 semester hours may be transferred. No credit is awarded toward the degree for courses designated as prerequisite for admission.

Credit by Examination

Registered Nurse students in the bridge (M.S.N./M.E.O.) program are required to take at least 16 hours of the generalist nursing component and all 39 hours of the specialist nursing component in residence. They may, however, earn credit by examination for up to 30 hours of the generalist nursing component. Credit by examination may be obtained for the following generalist nursing courses: 203, 204, 220, 230, 231, 236, 237, 240, 250, and 270. In addition, students may satisfy the prerequisite in

Human Anatomy and Physiology by obtaining credit by examination for 160 ab.

Credit by Examination tests vary according to the course being challenged. The 2- or 3-credit-hour didactic courses (203, 204, 231, 236, 237, and 270) involve successful completion of objective tests. The 4-credit-hour clinical courses (220, 230, 240, and 250) involve objective testing and demonstration of clinical competency in the content area. Tests are either midterm or final course examinations or standardized tests such as N.L.N.

Study packets that include a course syllabus and bibliography are available to students accepted in the bridge (M.S.N./M.E.O.) program. Packets may be purchased from the Copy Center, Rand Hall, Vanderbilt University, Nashville, Tennessee 37240.

Part-time students (taking fewer than 12 hours) who are being charged by the credit hour will be charged one-half tuition for each course for which they receive credit by examination. In addition, a \$50 administration fee will be charged for a 2- or 3-hour course and a \$150 fee for a 4-hour course.

Full-time students will be charged the regular rate of tuition and will not be charged an administration fee for credit by examination.

Students who make a *D* or *F* grade in an attempt to earn credit by examination must take the course. When the course is successfully completed, the *D* or *F* grade will be designated an *RC* (repeat course) and will not count in hours earned or in the grade point average. Schedules for the credit by examination tests are posted one semester in advance. Students register then for the courses they intend to take the following semester. Administration fees will be refunded upon cancellation up to two weeks prior to the test.

Non-clinical courses in the specialist component available for credit by examination are determined by the Curriculum Committee. Students may consult with their faculty advisers for further information.

International Students

Vanderbilt has a large international community representing almost ninety countries. The University welcomes the diversity that international students bring to the campus, and encourages academic and social interaction at all levels.

Admissions. Students from other countries are required to complete all the normal admission requirements of the University. Applicants whose native language is not English must present the results of the Test of English as a Foreign Language (TOEFL) with their application. The minimum suggested TOEFL score for admission to the School of Nursing is 550. Students who score below 550 may be required to enroll in an intensive English language program prior to beginning work on their degree. Vanderbilt offers such a program. It is recommended, though not

required, that students who have demonstrated competence while attending an American institution should take the TOEFL to enhance the possibility of admission. Inquiries and requests for application forms should be addressed to TOEFL, Box 899, Princeton, New Jersey 08541-0008, USA.

Entering students whose proficiency in English is low should consider enrolling in an intensive English language program before beginning academic studies. In some cases the course may be required. Vanderbilt offers such a program.

Before Vanderbilt can document visa status, applicants who have been offered admission must demonstrate that they have sufficient financial resources to meet the expected cost of their entire educational program. Vanderbilt has no special funds allocated for aid to foreign students. Foreign students should not expect to meet the cost of their education by working while enrolled at Vanderbilt.

A booklet with detailed information for foreign students is available on request from the Office of International Services, P.O. Box 507, Peabody College, Nashville, Tennessee 37203.

Prior to admission, foreign student applicants must have taken two examinations, which are 1) Commission on Graduates of Foreign Nursing Schools and 2) Tennessee licensing exam. Information on the Commission on Graduates of Foreign Nursing Schools exams may be obtained by writing 3624 Market Street, Philadelphia, Pennsylvania 19104 or by calling (215) 349-8767. The Commission on Graduates of Foreign Nursing Schools exam is given in April and October in thirty-five different countries and five U.S. cities, not including Nashville. Information on the Tennessee licensing exam may be obtained from the Tennessee Board of Nursing, 283 Plus Park Boulevard, Nashville, Tennessee 37219-5407.

Graduate Student Classification

The following classifications apply to bridge and graduate students:

Regular Student. Enrolled full time or part time in the School of Nursing, having met admission requirements.

A full-time student in the M.S.N. program normally will enroll for 9 to 15 credit hours of study a semester. Full-time students in the generalist nursing component of the bridge (M.S.N./M.E.O.) program enroll for 12 to 18 credit hours. Part-time students in the M.S.N. program carry fewer than 9 credit hours per semester; part-time students in the bridge (M.S.N./M.E.O.) program carry fewer than 12 hours per semester.

Students entering the M.S.N. program with a B.S.N. degree must complete all degree requirements within six years of first enrollment. Students in the bridge (M.S.N./M.E.O.) program must complete all degree requirements within eight years of first enrollment.

Special Student. Enrolled in one or more bridge or graduate courses

but not working toward a master's degree in the School of Nursing. A limit of 7 credit hours is permitted in this status. Successful completion of courses taken as a special student does not guarantee admission to the bridge or graduate program.

To be considered as a special student, an applicant must submit a completed application form with transcripts. Acceptance into a course is dependent upon availability of space and facilities after full-time and part-time graduate students have been registered.

Registration as a special student requires approval by the Associate Dean for Academic Programs. Special students who desire to change to regular student status should make application for admission to a specialty following regular procedures.

Post-Master's Studies

The purpose of the Post-Master's Studies Program is to provide, for nurses who already hold a master's degree in nursing, an educational route to respecialize in an area other than that obtained in their master's program. The program is designed to strengthen or broaden the clinical, teaching, or administrative capabilities of master's-prepared nurses who are planning a role expansion or role change.

Admission Requirements

1. A master's degree in nursing from an NLN-accredited program.
2. Completed application and official transcript documenting conferral of master's degree in nursing.
3. Current Tennessee nursing license (not required for nursing education program).
4. Requirements regarding letters of reference, nursing experience, interview, and prerequisite courses vary according to the area of specialization. Call the School of Nursing Registrar's Office (615-322-6947) for further details.

Nursing Education

Post-master's study in nursing education is offered by the Department of Mental Health and Organizational Behavior. The purpose of this 12-credit graduate level program is to provide the opportunity to study those educational concepts and principles applicable to the nurse faculty role in higher education. The three objectives of the program are to prepare the learner to (1) participate effectively in the curriculum-building process, (2) design a course of study based on learning principles, and (3) analyze the nurse faculty role in higher education.

The program will be offered twice each summer. The four-course cur-

riculum includes Nursing 301, Curriculum Development in Nursing; Nursing 302, Instructional Design; Nursing 303, Nurse Faculty Role in Higher Education; and Nursing 370, Independent Study on a selected nursing education project. Upon completion of the 12 credit hours students will receive a transcript of courses taken; those with a grade of B or better in each course taken will receive a certificate of completion.

Clinical Nurse Specialist

Post-master's study programs are available in acute/critical care, oncology, pediatrics, perinatal, and psychiatric-mental health nursing. Please refer to the Graduate Curriculum section for the sample curriculum plan. For further information, call the School of Nursing Registrar's Office, 615-322-6947.

Nurse Practitioner

Post-master's Studies programs are available for family nurse and gerontological nurse practitioners. Please refer to the Graduate Curriculum section for the sample curriculum plan. For further information call the Department of Family and Community Health, 615-322-2816.

Nursing Administration

A post-master's study program is available for nursing administration. Please refer to the Graduate Curriculum section for the sample curriculum plan. For further information call the Department of Mental Health and Organizational Behavior, 615-322-2814.

Courses of Study



Explanation of Symbols

200-level courses are generalist nursing or bridge courses for the M.S.N./M.E.O. program.

300-level courses are specialist nursing courses.

SECOND DIGIT in 300-level course number indicates:

0—general offerings: required or elective

1—required for Child-Adolescent Clinical Nurse Specialist

2—required for Gerontological Nurse Practitioner

3—required for Perinatal Clinical Nurse Specialist

4—required for Adult Health Clinical Nurse Specialist

5—required for Psychiatric-Mental Health Clinical Nurse Specialist

6—required for Family Nurse Practitioner

7—advanced general offerings: required or elective

8—required for Nursing Administration

The University reserves the right to change the arrangement or content of courses, the texts and other materials used, or to cancel any course on the basis of insufficient enrollment or for any other reason.

Master of Science in Nursing With Multiple Entry Options

Bridge (Generalist Nursing) Curriculum Overview

The M.S.N./M.E.O. Program consists of three components: 72 semester hours of general education courses, 49 hours of generalist nursing courses, and 39 hours of graduate nursing courses. All applicants must have completed the 72 hours of general education courses prior to entering the program. See Admission to the M.S.N./M.E.O. Program.

The generalist nursing component consists of 49 hours of undergraduate level nursing courses. Registered Nurse students must take 16 hours in residence; they may, however, earn credit by examination for up to 30 hours. The generalist nursing courses can be completed in three semesters (one calendar year) of full-time study. A sample curriculum plan for the generalist nursing courses follows:

<i>Fall Semester</i>		<i>Hours</i>
200	* Nursing Skills	3
201	▶ Conceptual Foundation for Nursing Practice	4
203	* Health Assessment	2
220	‡* Adult Health I	4
231	‡* Nutrition	2
Psy 2690	‡* Life Span Development	3
		<hr/> 18

<i>Spring Semester</i>		<i>Hours</i>
204	‡* Dimensions of Professional Nursing	2
230	‡* Maternity Nursing	4
237	* Drug Therapy	2
240	‡* Pediatric Nursing	4
250	* Psychiatric and Mental Health Nursing	4
		<hr/> 16

<i>Summer Semester</i>		<i>Hours</i>
254	▶ Law, Ethics, and Politics	3
260	▶ Community Health	4
270	* Adult Health II	3
280	‡▶ Nursing Practicum or elective (RNs only)	2
286	▶ Nursing Leadership and Management	3
		<hr/> 15

- * RNs receive automatic credit
- ▶ Transfer credit accepted
- * RNs can obtain credit by examination
- ▶ Required course for all students
- ‡ Course taught in a 7-week module

After successful completion of the generalist nursing component, students will enter directly into the specialty master's component. The specialty master's component can be completed in three semesters (one calendar year) of full-time study. This component of the M.S.N./M.E.O. program follows the same curriculum plan as the direct entry M.S.N. program—39 hours of credit including foundation, research, and specialty courses. Please refer to the Graduate Curriculum for the sample curriculum plan in the various specialties.

Specialist Nursing Curriculum Overview

Foundation Courses (6 Semester Hours)

Foundation Courses encompass those content areas essential for all master's degree students. These offerings allow students across clinical specialties to share experiences and learn together.

The Theoretical Foundations of Nursing course provides a basis for nursing theory analysis and application to practice. Further application occurs in the clinical specialty offerings subsequent to the foundation course.

Students address the nature and concerns of the profession in Issues and Strategies in Nursing and Health Care, a course in which students identify forces affecting nursing and design strategies for change.

Specialty Courses (21–24 Semester Hours)

This aspect of the master's program consists of didactic and practicum courses in a selected specialty. The didactic courses cover advanced nursing content; the practica place the student in the role of clinical nurse specialist, nurse practitioner, or nurse administrator. For detailed information about the specialty courses, see the section on Graduate Curriculum and the appropriate course descriptions.

Research Courses (9 Semester Hours)

The research component includes 6 hours of required didactic courses in research methods (Nursing 375 and 376) and a thesis or master's project. Nursing Administration students select either a thesis or a course in Program Evaluation.

The thesis option consists of 3 hours of thesis related to the student's specialty. In doing a thesis, the student is a seeker of new knowledge by means of critical thinking, creative reasoning, and scientific investigation in relation to nursing practice and theory, and a disseminator of nursing knowledge and research in both written and oral presentations. The student selects a three-member committee to assist them with the thesis.

The student selecting the master's project option addresses a question of significance related to his or her specialty area in nursing. Through the master's project paper, the student demonstrates that he or she is a seeker of new knowledge by means of creative reasoning and a disseminator of nursing knowledge in written and oral presentations. The student selects a major adviser to assist them with the paper.

Electives (0–3 Semester Hours)

Students select electives of interest, based on their professional goals. Options include courses related to the clinical specialty, teaching, or

management. Courses available in the School of Nursing, the School of Medicine, the Owen Graduate School of Management, and Peabody College allow nursing students to interact with other professional students in the University.

Specialist Nursing Curriculum

1988/89

Foundation Courses

308	Theoretical Foundations of Nursing	3
374	Issues and Strategies in Nursing and Health Care	3
		<u>6</u>

Research Courses

375	Research Methods I	3
376	Research Methods II	3
	Thesis or Master's Project (Nursing Administration Students: Thesis or Program Evaluation Course)	3
		<u>9</u>

Specialty Courses

Child-Adolescent Clinical Nurse Specialist

304	▶ Child and Adolescent Developmental and Physical Assessment	2
305	▶ Theoretical Foundations of Family Counseling and Parent Education	3
306	Advanced Physiology	3
311	▶ Theoretical Foundations of Child and Adolescent Nursing I	2
312	▶ Theoretical Foundations of Child and Adolescent Nursing II	4
313	▶ Practicum in Child and Adolescent Nursing I	3
314	▶ Practicum in Child and Adolescent Nursing II	1
	Elective	3
		<u>24</u>

Gerontological Nurse Practitioner

306	Advanced Physiology	3
307	▶ Clinical Pharmacology for Primary Care	2
320	▶ Theoretical Foundations in Health Care Management of the Aged	3
361	▶ Theoretical Foundations in Adult Primary Care Nursing	3
321	▶ Psychosocial Aspects of Aging	3
322	▶ Practicum in Aged Health Care I	3
323	▶ Practicum in Aged Health Care II	3
324	▶ Preceptorship	4
		<u>24</u>

▶ Required course for Post-Master's Studies

Perinatal Clinical Nurse Specialist

305	▶ Theoretical Foundations of Family Counseling and Parent Education	3
306	Advanced Physiology	3
330	▶ Theoretical Foundations of Perinatal Nursing I	3
331	▶ Practicum in Perinatal Nursing I	4
Students select course in either Maternal/Fetal or Neonatal		
332a	▶ Theoretical Foundations of Perinatal Nursing II (Maternal/Fetal)	3
OR		
332b	▶ Theoretical Foundations of Perinatal Nursing II (Neonatal)	3
333	▶ Practicum in Perinatal Nursing II	4
334	▶ Preceptorship in Perinatal Nursing	4
		24

*Adult Health Clinical Nurse Specialist
(Oncology or Acute/Critical Care)*

306	Advanced Physiology	3
340	▶ Theoretical Foundations of Adult Health	4
341	▶ Psychosocial Foundations of Adult Health	2
342	▶ Practicum in Adult Health Nursing I	3
343	▶ Practicum in Adult Health Nursing II	3
	Elective	3
Students select either the Oncology or the Acute/Critical Care Specialty		
344a	▶ Theoretical Foundations of Oncology Nursing I	3
344b	▶ Theoretical Foundations of Oncology Nursing II	3
OR		
345a	▶ Theoretical Foundations of Acute/Critical Care Nursing I	3
345b	▶ Theoretical Foundations of Acute/Critical Care Nursing II	3
		24

Psychiatric–Mental Health Clinical Nurse Specialist

350	▶ Theoretical Foundations of Psychiatric–Mental Health Nursing I	2
352	Neurophysiological Foundations of Psychiatric–Mental Health Nursing	2
354	▶ Theoretical Foundations of Psychiatric–Mental Health Nursing II	2
357	▶ Theoretical Foundations of Psychiatric–Mental Health Nursing III	3
	Elective	3
Students select either the Adult or the Child/Adolescent Specialty		
351a	▶ Practicum in Adult Psychiatric–Mental Health Nursing I	2
353a	▶ Theoretical Foundations of Adult Psychiatric–Mental Health Nursing I	2
355a	▶ Theoretical Foundations of Adult Psychiatric–Mental Health Nursing II	2
356a	▶ Practicum in Adult Psychiatric–Mental Health Nursing II	3
358a	▶ Practicum in Adult Psychiatric–Mental Health Nursing III	3
OR		
351b	▶ Practicum in Child/Adolescent Psychiatric–Mental Health Nursing I	2
353b	▶ Theoretical Foundations of Child/Adolescent Psychiatric–Mental Health Nursing I	2
355b	▶ Theoretical Foundations of Child/Adolescent Psychiatric–Mental Health Nursing II	2

356b	▶ Practicum in Child/Adolescent Psychiatric–Mental Health Nursing II	3
358b	▶ Practicum in Child/Adolescent Psychiatric–Mental Health Nursing III	3
		<hr/> 24

Family Nurse Practitioner

304	▶ Child and Adolescent Developmental and Physical Assessment	2
305	▶ Theoretical Foundations of Family Counseling and Parent Education	3
306	▶ Advanced Physiology	3
307	▶ Clinical Pharmacology for Primary Care	2
360	▶ Theoretical Foundations of Child and Adolescent Primary Care Nursing	2
361	▶ Theoretical Foundations of Adult Primary Care Nursing	3
362	▶ Practicum in Primary Health Care of the Child and Adolescent	2
363	▶ Practicum in Primary Health Care of the Adult	3
364	▶ Preceptorship	4
		<hr/> 24

Nursing Administration

Foundation Courses

380	▶ Theoretical Foundations of Nursing Administration I	3
381	▶ Theoretical Foundations of Nursing Administration II	3
385	▶ Health Care Financial Management I	2
386	▶ Health Care Financial Management II	2
387	▶ Health Law, Policy, and Labor Relations	2
389	▶ Health Care Analysis	3

Students select a course in each Content Area:

	Organizational Culture or other course option (taken at Peabody)	3
▶	Organizational Theory and Behavior (taken at Peabody)	3
▶	Personnel Management/Labor Relations (taken at Peabody or Owen)	3
		<hr/> 24

▶Required course for Post-Master's Studies

Generalist Nursing Courses

200. Basic Nursing Skills. An opportunity to learn and practice nursing techniques in a simulated patient care area. Students should acquire the manual ability and theoretical knowledge to perform common nursing skills safely and accurately, and comfortably for the patient. Printed material, multimedia resources, lectures, and supervised and independent practice are provided. Prerequisite: Microbiology, Human Anatomy and Physiology. FALL. [3] Ms. Bess and Staff.

201. Conceptual Foundations of Nursing Practice. Focuses on health/illness/disease concepts, the nursing process, communication, learning theories, and patient teaching. FALL. [4] Ms. Hay and Ms. Richie.

- 203. Health Assessment.** Basic principles and techniques of data collection through patient health history, developmental assessment, and physical examination. Data collection skills are developed in laboratory practice. FALL. [2] *Staff*.
- 204. Dimensions of Professional Nursing.** A focus on the evolution of nursing as a health care profession and discipline. SPRING. [2] *Ms. Donaldson*.
- 220. Health Promotion of the Adult I.** A seven-week module focusing on the nurse's role in health promotion of adult patients with common major health problems. Co-requisite or prerequisite: 200 and 201. Prerequisite: 203. FALL, SPRING. [4] *Ms. Grimes*.
- 230. Health Promotion during the Childbearing Experience.** A seven-week module focusing on the nurse's role in health promotion during the childbearing experience. Co-requisite or prerequisite: 200 and 201. Prerequisite: 203. FALL, SPRING. [4] *Ms. Macey*.
- 231. Introduction to Nutritional Health.** Introduces the student to the role of nutrition in health and illness across the life span. FALL. [2] *Ms. Adair*.
- 236. Principles of Growth and Development throughout the Life Span.** A didactic course focusing on principles of growth and development, beginning with conception and ending with death. Emphasis is on normal states of cognitive, psychological, social, and biological development. The individual will be studied as a member of a larger social unit such as a family or community. This knowledge serves as a foundation for the practice of health care providers. Health issues related to particular age stages will be identified. [3] (Not offered 1988/89)
- 237. Drug Therapy.** An introduction to pharmacological knowledge, providing a basis for understanding the therapeutic use of drugs in health care. Presents the major drug classifications, with prototypes from each group, to provide a framework for continued study and integration of new drug information. Includes the role of the nurse in drug therapy. Emphasis on drugs frequently encountered in the practice of nursing. SPRING. [2] *Ms. Grimes and Ms. Sastry*.
- 240. Health Promotion of the Child.** A seven-week module focusing on the nurse's role in promoting the health of children with common health problems through adolescence. The student will develop the ability to practice health promotion of the child and family, utilizing the nursing process. Corequisite or prerequisite: 200 and 201. Prerequisite: 203. FALL, SPRING. [4] *Ms. Carson*.
- 250. Psychiatric and Mental Health Nursing.** Focuses on psychiatric and mental health needs of clients and families across the life span. Includes deriving individual, family, and milieu-oriented interventions from selected theoretical frameworks. Clinical experiences provide a variety of psychiatric and mental health care experiences in acute and community mental health settings. Growth of the nursing student as an individual and as a professional is emphasized through a group process component. Prerequisite: 200, 201, and 203. Prerequisite or corequisite: 220, 230, and 240. FALL, SPRING. [4] *Ms. Richie and Staff*.
- 254. Law, Ethics, and Politics in Nursing.** Introduces legal, ethical, and political issues in nursing and the health care system. SPRING, SUMMER. [3] *Ms. Laben*.
- 260. Community Health Nursing.** An introduction to the scope and practice of community health nursing. Emphasis on community health nursing as an integral part of organized efforts to promote and maintain the health of individuals and families. Focus is on family health care or aggregates in the community, with field experience in a community health agency, home health care agency, and various other health care agencies. Prerequisite: 200, 201, 203, 220, 230, and 240. Prerequisite or corequisite: 250. FALL, SPRING, SUMMER. [4] *Ms. Dennis*.
- 270. Health Promotion of the Adult II.** A seven-week module that focuses on the nurse's role in health improvement and maintenance of adult patients with complex health problems. Prerequisite: 200, 201, 203, and 220. FALL, SPRING, SUMMER. [3] *Ms. Grimes*.

280. Nursing Practicum. A seven-week module designed to provide experience in the practice of nursing. Focus is on providing holistic health care in selected areas. Beginning leadership skills emphasized. Offered on a pass/fail basis only. Prerequisite: 200, 201, 203, 220, 230, 240, 250, 260, and 270. FALL, SPRING, SUMMER. [2] *Ms. Peerman.*

286. Introduction to Nursing Leadership and Management. Designed to provide students with a conceptual understanding of leadership and management processes. Students apply didactic content related to leadership styles and administrative challenges through a group process component. The course also discusses evaluative and controlling functions of nurse managers such as conflict resolution and the utilization of computer systems. FALL, SPRING, SUMMER. [3] *Ms. Sinclair.*

Specialist Nursing Courses

301. Curriculum Development in Nursing. An exploration of the major influences on curriculum formation, the inherent issues and trends, and the process of curriculum development. MAY TERM. [3] *Ms. Donaldson.*

302. Instructional Design. The systematic matching of learning strategies and learning assessment tools with objectives to plan a course of study. SUMMER. [3] *Ms. Donaldson.*

303. Nurse Faculty Role in Higher Education. Seminar focusing on the higher education system and its impact on nurse faculty relative to administration, faculty governance, promotion and tenure, feminism, politics, legal matters, finance, and policy making. SUMMER. [3] *Ms. Donaldson.*

304. Child and Adolescent Developmental and Physical Assessment. Didactic and clinical course that focuses on the principles of growth and development of infants and children through adolescence. Skills of developmental and physical assessment are acquired in the course. Prerequisite: Physical Assessment (Adult) course. FALL. [2] *Ms. George.*

305. Theoretical Foundations of Family Counseling and Parent Education. A focus on the theoretical basis for promoting health and well-being in the family and among its members. Theories of family development are considered along with theoretical concepts from family dynamics. Family systems assessment, interactional patterns, parent education, and intervention with families are major areas of study. FALL and SPRING. [3] *Ms. Caldwell.*

306. Advanced Physiology. Normal physiological processes explored in depth. Prerequisite: basic knowledge of anatomy, physiology, chemistry, and biochemistry. FALL and SPRING. [3] *Ms. Aulsebrook.*

307. Clinical Pharmacology for Primary Care. The pharmacologic effects and clinical uses of specified drug groups as related to primary health care. Pharmacological mechanisms in association with drug interactions, incompatibilities, side effects, contraindications, and patient education discussed as a basis for clinical judgments in the nursing management of individual clients. Meets the State Board of Nursing requirements for pharmacology for nurse practitioners whose work requires them to generate prescriptions. SPRING. [2] *Ms. Caldwell.*

308. Theoretical Foundations of Nursing. An overview and rationale for theory analysis and use in systematic practice. An introduction to professional nursing practice, including the multiple roles of clinical specialists, practitioners, and administrators. Also discussed are the historical evolution of theories in nursing; conceptual models in nursing; and a comparison of models, approaches to theory analysis, and problems in the application of theory. FALL and SPRING. [3] *Staff.*

309. Behavioral Health. Application of behavioral and biomedical science to maintenance of health and prevention of illness. FALL. [3] *Mr. Wallston.*

311. Theoretical Foundations of Child and Adolescent Nursing I. A focus on the theoretical basis for child development, emphasizing the development of the child as an individual within the context of family and society. Considers factors and techniques that facilitate or interfere with healthy development, as well as issues in developmental assessment and consultation. Students will develop competence in developmental screening and in promoting positive child development through child and parent education and counseling. Prerequisite or corequisite: 308, 309. FALL. [2] *Ms. Patterson.*

312. Theoretical Foundations of Child and Adolescent Nursing II. A focus on the nursing care of ill children. Includes embryonic development, developmental physiology, and pathology, as well as nursing interventions for children of all ages. Emotional components of care will be considered for children and their families, building upon knowledge developed in 311. An in-depth study of a content area of the student's choice will be required. Prerequisite: 305, 306, 311. SPRING. [4] *Ms. Patterson.*

313. Practicum in Child and Adolescent Nursing I. Emphasis on development of the clinical specialist roles of practitioner, teacher, and collaborator in providing care. Students define individual interests and write individual objectives for their clinical experiences, write short papers on selected nursing problems, and apply nursing theory to patient care. Prerequisite: 305, 306, 311. Prerequisite or corequisite: 312. SPRING. [3] *Ms. Patterson*

314. Practicum in Child and Adolescent Nursing II. Building upon previous course work, students add the clinical specialist roles of manager, researcher, and change agent in a setting of their choice. Prerequisite or corequisite: 313. SUMMER. [3] *Ms. Patterson.*

320. Theoretical Foundations in Health Care Management of the Aged. Focuses on the acquisition of knowledge and skills necessary for primary health care management of elderly persons. Emphasis is on recognition of the abnormal as opposed to what is considered the normal aging process. Major disease conditions affecting the aged and their management are covered. Students learn illness prevention, health maintenance measures, and treatment regimens to meet the needs of the elderly. Identification and interpretation of common diagnostic and laboratory tests are included. A clinical component takes place in a community setting. Prerequisite or corequisite: 306. FALL. [3] *Ms. Morgan.*

321. Psychosocial Aspects of Aging. Psychosocial theories of aging are compared and contrasted. Attitudes toward aging and the aged and factors affecting life satisfaction are explored. Changes in personality, intellectual function, and perception from middle age to old age are discussed with emphasis on comparison of normal and abnormal. Particular attention is paid to the interrelatedness of the self, family, and community, and the multidisciplinary organization and delivery of health services and practices. Problems of transportation, housing, finance, and medical care are identified and specific strategies for need attainment are discussed. Legislation and economic and social trends affecting the aged are included. SPRING. [3] *Ms. Morgan.*

322. Practicum in Aged Health Care I. Designed to enable students to utilize and build upon the principles of primary care. Focuses on health care of the older adult with emphasis on early detection of problems, preventive and restorative care, and management of common acute and chronic health problems. Students will be assigned to selected clients in health care facilities. Prerequisite: 306, 320, 321, 363 (may be taken concurrently). SPRING. [3] *Ms. Morgan.*

323. Practicum in Aged Health Care II. Clinical experience in a primary health care setting. Students strengthen and apply the knowledge and skills necessary for health assessment and health care management of older adults. Explores the organization and delivery of health care and social services in the community. Prerequisite: 306, 320, 321, 322, 363. SUMMER. [3] *Ms. Morgan.*

324. Gerontological Nursing Preceptorship. A culminating clinical experience in a primary health care setting with a preceptor. Students and faculty cooperatively select clients,

facilities, and preceptors. Students function with increasing independence, utilizing health care and social services in the community, and are expected to apply theory, demonstrate leadership and management skills, and focus on their role as change agent to improve quality of care to the aged. FALL, SPRING, and SUMMER. [4] *Ms. Morgan*.

330. Theoretical Foundations of Perinatal Nursing I. The physiologic, psychologic, and sociologic basis of perinatal nursing, emphasizing the adaptations of the normal pregnancy and the newborn. Attention paid to providing high quality prenatal care, including physiologic assessment as well as counseling and education to assist the family in adapting to parenthood. FALL. [3] *Ms. Haire*.

331. Practicum in Perinatal Nursing I. Clinical experience used to survey the various clinical sites available to the student and to begin the application of theoretical knowledge in the clinical setting. FALL. [4] *Ms. Narrigan*.

332a. Theoretical Foundations of Perinatal Nursing II (Maternal/Fetal). The pathophysiologic and psychosocial basis for nursing identification, assessment, and intervention with high-risk mothers. The collaborative role of the nurse working with high-risk patients is emphasized. High-risk situations during conception, prenatal, intrapartur, and postpartur periods are covered in detail, using the most current information. Prerequisite: 306, 330. SPRING. [3] *Ms. Narrigan*.

332b. Theoretical Foundations of Perinatal Nursing II (Neonatal). The pathophysiologic and psychosocial basis for nursing identification, assessment, and intervention with high-risk infants. The collaborative role of the nurse in the neonatal intensive care unit and the transport settings are stressed. Principles of neonatal care, including counseling, education, and technological skills are emphasized. Prerequisite: 306, 330. SPRING. [3] *Staff*.

333. Practicum in Perinatal Nursing II. The nursing process used to apply pathophysiologic and psychosocial concepts to the care of high-risk mothers and/or infants. Students select a maternal and/or neonatal focus. Components of the clinical nurse specialist role are discussed and implemented in the clinical setting. Prerequisite: 306, 330, 331. Prerequisite or corequisite: 332a, 332b. SPRING. [4] *Ms. Narrigan*.

334. Preceptorship in Perinatal Nursing. Clinical laboratory under direction of clinical mentor. Implementation of the clinical specialist role, oriented toward meeting the expressed needs of individual students. Students select a maternal and/or neonatal focus. Prerequisite: 306, 330, 331, 332a or 332b. Prerequisite or corequisite: 333. SUMMER. [4] *Ms. Haire and Staff*.

340. Theoretical Foundations of Adult Health. Explores the nursing process, nursing diagnoses, and pathophysiology of health changes related to vital organ systems. Students employ the nursing process in the clinical area with patients experiencing complex alterations in health. Prerequisite or corequisite: 306. FALL. [4] *Ms. King and Staff*.

341. Psychosocial Foundations of Adult Health. Concepts from anthropology, psychology, sociology, and nursing related to care of adult patients with complex health changes are examined in depth. Prerequisite: 340 preferred but not mandatory. SPRING. [2] *Mr. Lancaster and Staff*.

342. Adult Health Practicum I. Clinical practice and conferences with emphasis on practice within a selected conceptual nursing framework in a selected area of concentration. Development of the roles of the clinical nurse specialist. Prerequisite: 308, 340. Corequisite: 344a or 345a. SPRING. [3] *Mr. Lancaster and Staff*.

343. Adult Health Practicum II. Clinical practice and conferences enabling each student to implement the roles of the clinical nurse specialist at an advanced level in a selected area of concentration. Prerequisite: 308, 340, 341, 344a or 345a. Corequisite: 344b or 345b. SUMMER. [3] *Mr. Lancaster and Staff*.

344a. Theoretical Foundations of Oncology Nursing I. Focuses on advanced content related to nursing care of adult patients experiencing cancer and its related problems. Prerequisite: 306, 308, 340. Corequisite: 342. SPRING. [3] *Mr. Pace.*

344b. Theoretical Foundations of Oncology Nursing II. Continuation of 344a, Theoretical Foundations of Oncology Nursing I. Prerequisite: 306, 308, 340, 342, 344a. Corequisite: 343. SUMMER. [3] *Mr. Pace.*

345a. Theoretical Foundations of Acute/Critical Care Nursing I. Focuses on advanced content related to nursing care of adult patients experiencing acute/critical alterations in health. Prerequisite: 306, 308, 340. Corequisite: 342. SPRING. [3] *Ms. King*

345b. Theoretical Foundations of Acute/Critical Care Nursing II. Continuation of 345a, Theoretical Foundations of Acute/Critical Care Nursing I. Prerequisite: 306, 308, 340, 342, 345a. Corequisite: 343. SUMMER. [3] *Ms. King.*

346. Advanced Nursing Care of the Patient Experiencing Cardiac Dysrhythmias. This elective course is designed to enable the student to assess alterations in the cardiac electrical conduction system. Focus is on rhythm disturbances and 12-lead EKG changes to provide the student with the knowledge to interpret the changes, to correlate nursing assessments, to anticipate complications, and to collaborate in the management of each patient situation. Included are axis determination, hypertrophy, myocardial infarction, electrolyte abnormalities, and excitation syndrome. FALL and SPRING. [3] *Ms. Sweeney.*

350. Theoretical Foundations of Psychiatric–Mental Health Nursing I. Course focuses on the mastery of concepts from various theoretical perspectives, e.g., psychology, sociology, anthropology, and nursing, that form the foundation for assessment of clients and are integral to the practice of advanced psychiatric–mental health nursing. Emphasis is on the integration of selected concepts into a nursing theoretical or conceptual perspective. Lectures and small group discussions are led by clinical specialist faculty. Prerequisite or corequisite: 308, 352, and 375. FALL. [2] *Ms. Laben.*

351ab. Practicum in Psychiatric–Mental Health Nursing I. Course provides faculty-supervised clinical experiences with selected individuals and families in outpatient settings. The student assesses, plans, implements, and evaluates sessions with a case-load of clients, with particular emphasis on the initial and working phases of the relationship. Analysis of process dynamics and nursing interventions takes place under supervision. The course provides students with the opportunity to use the concepts of N350 and N352 in clinical practice. The student will collaborate with other members of the mental health team. Prerequisite or corequisite: 350 and 352. FALL. [2] *Ms. Laben.*

352. Neurophysiological Foundations of Psychiatric–Mental Health Nursing. Course presents the theoretical basis for the biologic aspects of advanced practice in psychiatric–mental health nursing. Concepts from neurophysiology and neuropsychology are examined for their applications to practice. Proficiency in conducting and recording the neurological exam is achieved. Lectures, discussion, and laboratory practice are led by faculty and expert practitioners in various areas. FALL. [2] *Ms. Dashiff.*

353a. Theoretical Foundations of Adult Psychiatric–Mental Health Nursing I. Provides the theoretical content for diagnosing, assessing, and intervening in functional and dysfunctional patterns of adults and their families. Case material is provided for use in applying theory, practicing assessment skills, projecting interventions, and evaluating outcomes. Seminar discussions are led by faculty and/or students. Prerequisite or corequisite: 350 and 352. FALL. [2] *Ms. Laben.*

353b. Theoretical Foundations of Child and Adolescent Psychiatric–Mental Health Nursing I. Provides the theoretical content for diagnosing, assessing, and intervening in functional and dysfunctional patterns of children, adolescents, and their families. Case material is provided for use in applying theory, practicing assessment skills, projecting interventions and evaluating outcomes. Seminar discussions are led by faculty and/or students. Prerequisite or corequisite: 350 and 352. FALL. [2] *Ms. Dashiff.*

354. Theoretical Foundations of Psychiatric–Mental Health Nursing II. Course focuses on the mastery of concepts from group, family, consultation, management, and nursing theories that are the foundation of clinical specialist practice roles. Increasing attention is given to the indirect practice roles of consultation and management and the direct practice roles of group and family psychotherapy. Emphasis is on the integration of related theories into CNS practice and a nursing conceptual framework. Prerequisite or corequisite: 350 and 352. SPRING. [2] *Staff.*

355a. Theoretical Foundations of Adult Psychiatric–Mental Health Nursing II. Provides the student with a theoretical overview of various group approaches in current use by investigating their philosophical and theoretical origins, their methods and techniques, and examples of their application to advanced nursing practice. Prerequisite or corequisite: 354. SPRING. [2] *Ms. Laben.*

355b. Theoretical Foundations of Child and Adolescent Psychiatric–Mental Health Nursing II. Provides the student with a theoretical overview of various group approaches to intervention and prevention with parents and children–adolescents. Students explore a variety of group approaches in current use by investigating their philosophical and theoretical origins, their methods and techniques, and examples of their application to advanced nursing practice. Prerequisite or corequisite: 354. SPRING. [2] *Staff.*

356ab. Practicum in Psychiatric–Mental Health Nursing II. Course builds on the first advanced practicum course by expanding the student's ability to identify and apply concepts, theories, and principles to larger and more complex groups. In addition, the student gains skill in implementing planned intervention with individuals, families, and groups so that patterns in self and others are identified accurately and with regularity. Caseload management skills are further developed. Prerequisite or corequisite: 351, 354, and 355a or 355b. SPRING. [3] *Staff.*

357. Theoretical Foundations of Psychiatric–Mental Health Nursing III. Focuses on the societal, legal, and systems factors that influence Clinical Nurse Specialist practice and the delivery of mental health services to subspecialty populations. Increased emphasis is placed on current practice issues in the subspecialty, including legal and ethical issues and the utilization of standards for the evaluation of practice. Prerequisite or corequisite: 354 and 356. SPRING. [3] *Staff.*

358ab. Practicum in Psychiatric–Mental Health Nursing III. Provides the student with the opportunity to synthesize theory and Clinical Nurse Specialist practice roles in a selected setting. Increasing emphasis is placed on the critical analysis of clinical problems and needs of specialty populations. Prerequisite or corequisite: 356 and 357. SUMMER. [3] *Staff.*

360. Theoretical Foundations of Child and Adolescent Primary Care Nursing. A didactic course including the principles of primary health care and focusing on wellness, patient education, and management of common acute and chronic health problems of children and adolescents. The role of the nurse as primary health care provider is emphasized. FALL. [2] *Ms. George.*

361. Theoretical Foundations of Adult Primary Care Nursing. A didactic course including the principles of primary health care, focusing on wellness, patient education, and management of common and chronic health problems of adults. The role of the nurse as primary health care provider is emphasized. FALL. [3] *Ms. Caldwell.*

362. Practicum in Primary Health Care of the Child and Adolescent. Focuses on the physical and psychosocial aspects of health from infancy through adolescence, with emphasis on wellness, management of common health problems, and health education. In the clinical setting, the student applies knowledge acquired in prerequisite courses to assessment of the health status of the child or adolescent and formulation of a plan of care. Clinical conferences explore patient health problems to enhance decision-making ability. Prerequisite: 304, 306, 360. FALL, SPRING, and SUMMER. [2] *Ms. George.*

- 363. Practicum in Primary Health Care of the Adult.** Focuses on the physical, psychological, and sociocultural aspects of adult health, with emphasis on wellness, health education, and early detection and management of common health problems of adults. In the clinical setting, the student may apply knowledge acquired in prerequisite courses to assessment of the health status of the adult patient and formulation of a plan of care. Clinical conferences explore patient health problems to enhance decision-making ability. Prerequisite: 306, 361. FALL, SPRING, and SUMMER. [3] *Ms. George.*
- 364. Family Nurse Practitioner Preceptorship.** A culminating clinical experience in a primary care setting that focuses on maintaining wellness in the individual and/or family and on formulation of a comprehensive plan of intervention when illness is experienced. FALL, SPRING, and SUMMER. [4] *Ms. George.*
- 370. Independent Study, Non-Clinical.** Content varies according to individual needs and interest. A contract is made between the student and the faculty sponsor, with copies for the student, the sponsor, the department chairman, and the student's record. [Variable credit: 1-6 each semester]
- 371. Independent Study, Clinical.** A program of independent study in a selected area of nursing practice under direction of a faculty sponsor. A contract is made between the student and the faculty sponsor, with copies for the student, the sponsor, the department chairman, and the student's record. [Variable credit: 1-6 each semester]
- 372. Independent Study, Research.** A program of independent study in a selected area of nursing research under direction of a faculty sponsor. A contract is made between the student and the faculty sponsor, with copies for the student, the sponsor, the department chairman, and the student's record. [Variable credit: 1-6 each semester]
- 374. Issues and Strategies in Nursing and Health Care.** Explores social, political, and economic forces affecting the professional practice of nursing. Analyzes and synthesizes strategies and tactics for problem solving and making changes in clinical practice as well as in health care institutions, health education, and government. SPRING and SUMMER. [3] *Ms. Donaldson and Ms. George.*
- 375. Research Methods I.** Use of scientific knowledge and methods to analyze and reformulate nursing practice problems. Emphasis on generating and testing research questions or hypotheses. Concepts of probability, sampling, measurement, and computer skills for data analysis will be applied to nursing research (lecture/laboratory). Prerequisite or corequisite: An undergraduate course in elementary statistics. FALL and SPRING. [3] *Ms. Holtzclaw and Mr. Wallston.*
- 376. Research Methods II.** Use of scientific knowledge and methods to analyze and reformulate nursing practice problems, with emphasis on concepts of design, conceptual framework, review of literature, and reporting findings. Elements of research critique are sought to promote research utilization (lecture-laboratory). Prerequisite: 308 and 375. SPRING and SUMMER. [3] *Ms. Hindle and Staff.*
- 377. Master's Project.** Topic must be related to student's specialty. Prerequisite: 375. [Variable credit: 1-3]
- 378. Clinical Paper.** Not open to students admitted after Fall 1985. Prerequisite: 309. [1]
- 379. Thesis.** Topic must be related to student's specialty. Prerequisite: 375. [3]
- 380. Theoretical Foundations of Nursing Administration I.** An introductory seminar designed to synthesize advanced concepts of organizational theories and management models for effective performance and productivity within a health care system. Role preparation of the nurse administrator will be studied, with emphasis on a systems approach to leadership styles, interpersonal skills, ethical decision-making processes, strategies, and group process within a health care setting. Also includes application of data base concepts to selected information management problems. FALL. [3] *Staff.*

381. Theoretical Foundations of Nursing Administration II. An application of a contingency model to the systematic assessment and evaluation of elements in a health care organization. The following aspects are included: external environment, purposes and goals, work, structures, coordination, people and groups, and managerial technologies and processes. Students evaluate the usefulness of computer applications and information systems for improving managerial efficiency in health care settings. Prerequisite: 380. (Lecture/seminar) SPRING. [3] *Staff*.

382. Health Care Marketing. Elective course designed to give an overview of marketing as it relates to the revolutionized system of health care delivery in a post-DRG environment. Students identify and define a product, establish its price and place, and design promotional implementation strategies. SPRING. [3] *Ms. Harshman*.

385. Health Care Financial Management I. An introduction to basic financial and accounting concepts relating to health care management. Prepares students to apply these concepts to programming, budgeting, and controlling processes in health care organizations. Topics include the sources of capital utilized by health care organizations; the cost of capital; basic accounting concepts related to income statements, balance sheets, and budgets; and current reimbursement issues related to third party payments. The differences in public, not-for-profit, and investor-owned organizations will be highlighted. FALL. [3] *Staff*.

386. Health Care Financial Management II. Study of integral components of financial analysis techniques as they relate to current issues in nursing and hospital management. A working knowledge of computer-based analytic techniques is used to determine nurse staffing, break-even analysis techniques, and financial strategies in health care organization. Prerequisite: 385. (Lecture/seminar) SPRING. [2] *Staff*.

387. Health Law, Policy, and Labor Relations. Aids the nurse administrator in delineating the area and concepts of law that affect nursing and health care delivery in various settings. A working knowledge of specific aspects of contract, tort, constitutional, administrative, and insurance law is needed to act or lead practice in the work setting and to prevent or respond appropriately to legal issues in nursing practice. The course will help the nurse administrator identify public policy and its impact on health care in organized nursing services. Public health care policy will be correlated with organizational challenges and constraints, especially at the federal and state policy level. Ethical considerations, in light of law and public policy, will be highlighted. (Lecture/seminar) SUMMER. [2] *Staff*.

389. Health Care Analysis. Focus is on the analysis, design, or evaluation of problems or issues relevant to the regulation of health care delivery systems. Carefully selected research or evaluation projects in community health care organizations offer experimental learning activities and assignments with adjunct faculty preceptors. (Clinical) Prerequisite: 309, 374, 376, 380, 381, 385, 386, 387, Psych 315, and EDLS 3500. SUMMER. [3] *Staff*.

Related Courses

Students in the Nursing Administration Specialty use a menu approach to select one course in each of the following areas: Organizational Culture, Organizational Theory, and Personnel Management/Labor Relations. Courses are interdisciplinary and taken either at Peabody College or the Owen Graduate School of Management.

Organizational Culture: Select One (Courses other than those listed below may be selected in consultation with nursing administration faculty.)

Peabody EDLS 359/3590. Symbolism in Organizations. This course is designed as a small advanced seminar. Its purpose is to create, adapt, and apply ideas drawn widely from across disciplinary boundaries. Readings are selected from diverse disciplines: psychology, sociology, anthropology, political science, religion, the arts, and professional literature. Lectures and class discussions will focus on symbols, myths, ritual, ceremony, metaphor, stories, fairy tails, humor, and play. Although the course is largely conceptual, the ideas have powerful practical application. [3]

Peabody EDLS 3480. Human Processes and Administration. Introductory course in administration. Topics include stress, administrative change, and group process; school and community leadership; supervisory principles; communication, goal development, implementation, and evaluation; and leadership styles. [3]

Peabody EDLS 3490. Administrative Theory. Investigates major administrative theories and their impact on administration and the organization. Behavioral science theories and historical, philosophical, psychological, and sociological perspectives are applied to administrative processes. [3]

Organizational Theory: Select One

Peabody EDLS 3500. Organizational Operations/Processes. Survey course in administration. Includes the organization as a social system and the organization and structure of public education. Supervision and curriculum in organization, control, authority, change, planning strategies, organizational dynamics, types of instructional programs. [3]

Owen Mgt. 341. Organizational Management and Human Resources. Examination of the management of work organizations—strategic adaptations to changing environments, organization structures, work and task design, dynamics of small groups, and management of individual performance. Particular attention is paid to issues of organization design, human resource staffing and motivation, leadership, communication, and decision making, all within the context of managing for effective performance and improved productivity. [3]

Personnel Management/Labor Relations: Select One

Peabody ESLS 3540. Personnel Administration. Primary focus on selection phenomenon. Most functions of personnel administration can be subsumed under selection, recruitment, initial hire, assignment, transfer, promotion, and dismissal. ESLS 3540 assumes that selection is the most important personnel function. [3]

Peabody EDLS 3550. Negotiations. Concepts, understandings, processes, and skills of labor relations and negotiations. The simulated experience is used primarily for building "table" skills and secondarily as a way to relate practice to theory. Appropriate for experienced or inexperienced negotiators, whether labor or management oriented. [3]

Peabody EDLS 3551. Personnel Management and Negotiations. Concepts, understandings, and behaviors related to public organizations that have, as part of their mission, responsibility for education of others. Core topics are the selection phenomenon and employer/employee relations, including negotiations and legal implications for managers and supervisors. [3]

Owen Mgt. 447. Labor Relations and Workforce Governance. Examination of issues in governance of the workforce—employment contracts, work rules, wage systems, grievance settlement—and alternative systems of governance, such as collective bargaining, works councils, worker participation, and collegial systems. Analysis of likely consequences for workforce cooperation and productivity. Prerequisite: Owen 341. [3]

Program Evaluation

Peabody Psych. 315. Program Evaluation. Course deals with contemporary issues, models, and procedures for evaluating social and educational programs. The course considers evaluation studies that are designed to provide valid and practical information concerning the effectiveness and impact of social programs. Students are expected to have background in research design and statistics since this course assumes that evaluation is an aspect of applied social research. Basic principles and issues of evaluation are addressed. FALL. [3]

Elective Opportunities

A complete list of elective courses offered by the School of Nursing can be found in the *Undergraduate Catalog*. The following 200-level nursing courses have been approved for graduate credit.

241. Courses Offered Jointly with the School of Medicine. Schedule of courses available in the School of Nursing Registrar's Office. Prerequisite: consent of the instructor. [Variable credit]

NOTE: The following course is offered to meet the prerequisite to the graduate program. Credit does not apply toward the M.S.N. degree unless taken as part of the generalist nursing curriculum.

203. Health Assessment. For RN's only. Basic principles and techniques of data collection through patient health history, developmental assessment, and physical examination. Emphasizes knowledge of physiological and pathophysiological processes related to findings. Data collection skills are developed in laboratory practice. SUMMER. [2]





Academic Regulations

THE School of Nursing operates under the honor system. All work submitted as a part of course requirements is presumed to be the product of the student submitting it unless credit is given in the manner prescribed by the course instructor. Cheating, plagiarizing, or otherwise falsifying results of study are prohibited. The student, by registration, acknowledges the authority of the Nursing School Honor Council.

Students are expected to familiarize themselves with the *Student Handbook*, available at registration, which provides information about University services, policies, and procedures, including reference to the Honor Councils of the schools of the University, the Graduate Student Conduct Council, the Appellate Review Board, and related regulations.

Graduate Nursing Honor Council

The Honor Council is an organization that seeks to preserve the integrity of the Honor Code. The membership consists of one elected representative from each specialty. Representatives serve for one year from September through August. Officers of the council must be full-time students in good standing. One alternate from each specialty is elected to serve in the absence of the representative.

Registration

Formal registration takes place at the beginning of each semester. Pre-registration for subsequent semesters takes place at mid-semester for enrolled students. A student who reports to preregister or register off schedule is charged a \$30 late registration fee.

At the time of registration, the student must present evidence of the following:

1. Current Tennessee licensure (active) as a Registered Nurse.
2. Adequate hospitalization insurance coverage either through the University insurance plan or by another policy. Refer to the section on the University's Hospitalization Insurance Plan for further details.
3. Negative results of either tuberculin skin test or chest X-ray taken within one year of matriculation.
4. Rubella antibody titre.
5. Current CPR certification.

Out-of-town students may register by mail for required thesis or master's project credit per semester until the thesis or master's project is com-

pleted. Students are responsible for writing the School of Nursing Registrar each semester to request registration materials.

Program of Studies

During the first semester of study, all students must file an approved Program of Studies with the Nursing Registrar. When a change in the program or absence from the school for one or more semesters is anticipated, the student must file an approved Change in Program with the Registrar. The forms for programs of studies and subsequent changes are available from the Nursing Registrar. Copies are to be filed with the adviser and the Registrar's Office.

Students who wish to alter the required program of studies may petition to do so by giving justification for the request and proposing an alternative program of study.

Change of Course

The first five class days of the semester are allocated for necessary changes of course. A fee of \$5 is charged for each course change during that period. After the change period, the fee is \$10.

Courses may be dropped without entry in the final record within two weeks of the first day of classes. After that time, and until two weeks before the last class, courses may be dropped only after consultation with the adviser and the course instructor. Students must withdraw from courses according to the date published in the University Calendar. If the course in question is a nursing course, the student will receive the grade of W. If the course is taken outside the School of Nursing, grade regulations of the appropriate school will apply.

Pass-Fail Courses

Only elective courses may be taken Pass-Fail. Grades of B or above are recorded as Pass.

Grades of Pass are not counted toward quality point averages. The grade of F applies as in any other course; although an F earns 0 hours, the hours attempted are counted in calculating the quality point average. If the student has a choice about taking a course for a grade or Pass-Fail, she or he may register on a Pass-Fail basis or may change to Pass-Fail basis within one month of the first day of classes. After this time, one may change from a Pass-Fail to a letter grade basis prior to the final two weeks of classes, but not vice-versa.

No-Credit Courses

A student taking a course on a no-credit basis is required to attend class, take examinations, and do all the work of the course. The student's

grade is recorded with the notation that no credit toward graduation is received. No-credit courses do count in computation of the student's academic load and in the computation of tuition.

Audit Courses

Students may wish to audit courses in the School of Nursing for which they will receive no credit. Auditing courses requires registration and payment of tuition, and is subject to the following conditions:

1. Permission of the instructor must be obtained.
2. The instructor sets the conditions under which a course may be audited. Failure to meet those conditions is justification for withdrawal of the audit designation.
3. Audits carry no credit.

Class Attendance

At the beginning of the semester the instructor will explain the expectations regarding attendance and participation for a course and their influence on the evaluation process. Attendance will not affect the evaluation of the student unless the instructor announces otherwise at the beginning of the semester.

Course Load

The unit of measure of the student's work load is the semester hour. All references to credit hours are semester hours.

The normal schedule for which basis tuition is charged is 12 to 18 hours per semester. A student who wishes to carry more than 18 hours must secure authorization from the Associate Dean of Academic Programs at registration. (Additional tuition is charted for each hour over 18.) During the summer session the normal load for which basic tuition is charged is 12 to 18 hours. Loads exceeding 18 hours must be authorized by the Associate Dean for Academic Programs.

Academic Status: Bridge Students

Students admitted to the bridge (M.S.N./M.E.O.) program are considered undergraduates and are classified as juniors until they have earned 87 semester hours, when they will be classified as seniors. To progress from the generalist nursing component to the specialist nursing component, students must meet the following criteria: (a) completion of 49 hours of the generalist component with the minimum of a C grade in each course; (b) 3.0/4.0 grade point average in the generalist component; and (c) 3.0/4.0 cumulative grade point average.

A student in the generalist nursing component of the M.S.N./M.E.O.

program may repeat any course creditable toward the degree, with the following exceptions: a course taken in the School of Nursing may not be repeated outside the School for credit toward the degree, and nursing courses may be taken only twice. Courses taken for a letter grade may not be repeated on a Pass-Fail basis, nor may a grade indicating withdrawal or incomplete work be counted in place of a letter grade. Only the latest grade counts in calculation of the grade point average and progress toward a degree.

A student in the generalist nursing component may be placed on probation only once. If the student's record in another semester warrants probation, the student will be dismissed. When a student is placed on or removed from probation, letters are sent to the student and the student's adviser.

Most required nursing bridge courses are sequential, and a student who fails to pass such a course cannot progress in the nursing curriculum. A student seeking a waiver of this policy must submit a written request to the Student Admission and Academic Affairs Committee for an exception to the rule.

A student may be withdrawn from the School of Nursing if nursing grades are unsatisfactory. As the School of Nursing is a professional school, the faculty may, for the purposes of evaluation, render opinion on the student's total ability.

Academic Status: Graduate Students

Students in the specialist nursing component must earn a 3.0/4.0 grade point average each semester and at least a B in each course that contains a clinical component. A student in the specialist component who has not met these requirements may be placed on probation if the faculty has reason to expect successful performance in succeeding work. A student in the specialist component may be placed on probation only once. The student receives written notice of probationary status; copies are sent to the specialty director and the School of Nursing Registrar.

Terminating Disciplinary Actions

A student who is not making satisfactory progress toward a degree may be advised to withdraw or go on leave of absence, or may be suspended or dropped from the University.

When asked to withdraw, the student meets with the Associate Dean for Academic Programs and determines whether or not to return. Suspension is for either an indefinite or a stipulated period. If the latter, the student may return at the end of the period; if the former, the student is eligible to return after giving the Student Admission and Academic Affairs Committee substantial evidence of preparation to carry on studies successfully. A student who has been dropped may apply to the Student

Admission and Academic Affairs Committee for readmission after an intervening period of not less than one semester. The committee will consider such cases on presentation of substantial evidence of a responsible and successful period of work or study during the intervening period. A former student having successfully completed a tour of duty in the armed forces will be classified in this category. There is no guarantee, however, that a student will be readmitted. This will depend on (1) the faculty's evaluation of the likelihood of the applicant's successful performance in succeeding work; (2) the competition of other applicants; and (3) class space available.

A student readmitted after having been advised to withdraw, or after having been suspended or dropped, is on probation during the first semester back in residence.

Grading System

- A: Excellent (4 quality points)
- B: Good (3 quality points)
- C: Minimum Pass (2 quality points)
- W: Withdrawal
- F: Failure.

All *F* grades are counted in the computation of quality point ratio, except if the course in which the grade of *F* is earned is subsequently retaken with a passing grade.

AB: Absent. The designation of *AB* will be given to a student absent from the final examination who has communicated with the instructor or academic director about the absence. A grade of *F* will be given if the student could not have passed the course even with a passing grade on the final examination or if the instructor or academic director had not been notified. The final examination must be taken at a time designated by the instructor.

I: Incomplete. Students for whom an extension has been authorized by the instructor receive the grade of *I* (incomplete), which stands until the work has been made up. When the course coordinator or instructor authorizes the grade of *I*, the course coordinator or instructor and the student agree on a final time limit for completion of the missing work. Copies of the agreement are given to the student, the instructor, and the Nursing Registrar.

Essays, book reviews, papers, laboratory reports, etc., must be turned in no later than the last day that the particular class meets or at an earlier date if so specified by an instructor in a particular course. The grade for any student not complying with this schedule is computed on the basis of 0 for the missing work unless an extension is granted by the course coordinator or instructor, upon petition by the student, and endorsed by the instructor. Such petitions must be presented at least a day before the work is due.

Examinations

Examination policies are determined by the individual instructor. A record of all grades given during the course, and all final examinations and major papers, are kept on file by the instructor for one year following the conclusion of the course.

Grade Reports

Students are notified of mid-semester deficiencies by conference and in writing; copies of the notice are sent to the faculty adviser and the Registrar of the School of Nursing. Students receiving mid-semester deficiencies are encouraged to meet with the course instructor and their faculty adviser to identify resources available to assist the student in successfully completing the course.

A final grade recorded in the books of the University Registrar may be changed only upon written request of the instructor.

Program Evaluation

Students are expected to participate in program evaluation activities while they are enrolled in the program and after they have left Vanderbilt. These data will be used for research purposes only and procedures to protect individual confidentiality will be followed.

Leave of Absence

Leaves of absence are granted for one semester or one year; application forms and information are available from the office of the School of Nursing Registrar. Leaves must be approved by the specialty director and the Associate Dean for Academic Programs. The student files a Change in Program form and exchanges the regular Identification Card for a special Leave of Absence Identification Card. At the end of the leave of absence, the student must notify the Registrar in writing of the intent to return or not return. A student failing to register at the conclusion of the stated leave period will be withdrawn from the University and must reapply for admission unless the leave is extended by the Associate Dean for Academic Programs. Those without authorized leave who do not register are dropped from the rolls and are not considered students. If they wish to resume graduate study, they must reapply for admission.

Withdrawal from the University

Students planning to withdraw from the University must report to their Specialty Director to initiate proper clearance procedures.

Calendar

The calendar on page 5 is the official calendar of the School of Nursing. A detailed calendar for each semester is distributed at registration. Students are expected to be familiar with these dates and to conform to them. The *Vanderbilt Register*, issued weekly by the Office of News and Public Affairs, contains all events and announcements pertaining to the University community. It is the responsibility of the student to keep informed of any event or announcement applicable to the School of Nursing. Failure to know of an officially required event is not an excuse for non-attendance.

Transportation

Students are responsible for their own transportation to and from clinical facilities and field trips.

Uniform

The uniform worn in the clinical area serves to identify the student in the bridge program. Students in the bridge program are required to have at least two white uniforms with the Vanderbilt University School of Nursing insignia sewn on the left sleeve. Female students wear white stockings and white regulation uniform shoes. Male students wear white regulation uniform shoes. A nursing cap is not considered part of the uniform but may be worn by female students as an option.

An identification badge, available through the School of Nursing, is always worn when the student is in the clinical area. Some clinical situations require a white laboratory coat, street clothes, or hospital-provided uniform.

Accessory items needed are a watch with a second hand; ball-point pens with blue, black, red, and green ink; bandage scissors; and a stethoscope. The only jewelry that may be worn with the uniform is a watch, a wedding band, small earrings for pierced ears, and pins designating professional organizations.

The uniform for graduate students varies by specialty. The faculty designates appropriate professional apparel for students taking specialty nursing courses.

Students in uniform are expected to be well groomed at all times.

Change of Address

Students who change either their local or permanent mailing address are expected to notify the School of Nursing Registrar immediately. Candidates for degrees who are not in residence should keep the Nursing School Registrar informed of their current mailing address.

Graduation

Degree candidates must have satisfactorily completed all curriculum requirements, have passed all prescribed examinations, and be free of all indebtedness to the University.

Commencement

To participate in the commencement ceremony, a student must have completed all degree requirements. The University holds its annual commencement ceremony in May, at the end of the spring semester. A student completing degree requirements will be officially graduated, however, at the close of the semester or summer session in which the degree is earned, with such graduation recorded on the student's permanent record. Students who graduate at the close of summer school or the fall semester are encouraged to join spring graduates in the next graduation ceremony. Those unable to do so may receive their diplomas by mail.

Eligibility for Registered Nurse (R.N.) Licensure

Upon completion of all M.S.N. degree requirements, students are eligible to write to the National Council on Licensure Examination to become a Registered Nurse (NCLEX-RN). Once licensure as an R.N. is obtained, graduates are eligible to practice nursing anywhere in the United States.

Non-RN students are required to take examinations specified by the Associate Dean for Academic Programs to prepare for the NCLEX-RN. Students will be billed for the examinations through their student accounts.





Financial Information

Tuition and Fees

The Master of Science in Nursing degree is a three-semester program entered directly; entered through the bridge it is a six-semester program. Bridge and M.S.N. students attend fall, spring, and summer sessions. Bachelor of Science in Nursing students attend fall and spring sessions. Tuition is itemized as follows:

M.S.N. \$5,325 per semester, fall, spring, or summer session, for 12 to 18 hours. Students enrolled for fewer than 12 hours are charged \$444 per credit hour.

B.S.N. and Bridge. \$5,750 per semester, fall, spring, or summer session, for 12 to 18 hours. Students enrolled for fewer than 12 hours are charged \$479 per credit hour.

Rates for tuition and fees are set annually by the Board of Trust and are subject to review and change without further notice.

Tuition, fees, and all other University charges should be paid by registration. Students who withdraw officially or who are dismissed from the University for any reason after the beginning of a term may be entitled to a partial refund in accordance with a schedule available in the Office of Student Accounts. No refund will be made after the eighth week of classes in any semester.

Deferred Payment Programs

Deferred payment programs are available through the Richard Knight Tuition Payment Plans. Pamphlets describing these plans are available on request from the Office of Student Accounts or the Office of Financial Aid.

Late Payment of Fees

Charges not paid by registration or when otherwise due will be automatically deferred (the Office of Accounting may refuse to allow a deferment of charges if in its judgment the deferment is unwarranted) and the student's account will be assessed a monthly late payment fee at the fol-

lowing rate: \$1.50 on each \$100 that remains unpaid after registration (\$5 minimum). An additional monthly late payment fee will be assessed unless payment is received in full on or before the 25th day of the following month; and late payment fees will continue for each month thereafter based on the outstanding balance unpaid as of the 25th day of each month. All amounts deferred are due not later than 25 November for fall semester, 25 April for spring semester, and 25 July for May Term and summer session.

Financial Clearance

Students will not be allowed to register for any semester if they have outstanding unpaid balances for any previous semester. No transcript, official or unofficial, will be issued for a student who has an outstanding debit balance at the time the transcript is requested; transcripts will be released when the account has been paid. Degrees of graduating students will be withheld until all bills are paid.

Required Fees (1988/89)

Application	\$ 50
Matriculation for direct entry M.S.N. program	100
Matriculation for bridge (M.S.N./M.E.O.) program	200
Student Activities*	63/240
Liability Insurance Coverage	25
Thesis binding (per copy)	12

Other Academic Fees (1988/89)

Hospitalization insurance (estimate)	\$340
Late registration	30
Change of course during change period	5
Change of course after change period	10
Preceptorship (per credit hour)	444

Expenses for books and supplies will vary by specialties. Equipment, such as tape recorders and diagnostic sets needed during the program, will be required for certain specialties.

Hepatitis B vaccine is available, at student expense, for students who select patients in Hepatitis B high-risk settings for their clinical experience.

Activities Fee

The activities fee paid by students in the M.S.N. program entitles them to use the facilities of Sarratt Student Center. By payment of an additional fee, graduate students may have their identification cards vali-

dated for admission to athletic events. There is a specific and announced period at the beginning of the semester during which cards may be validated. The activities fee for summer 1989 is \$7.

*Students in the bridge (M.S.N./M.E.O.) program are classified as undergraduate students during the generalist nursing component and, therefore, pay the undergraduate activities fee of \$240, entitling them to certain athletic, social, and cultural events. The undergraduate identification card, accompanied by a validation card for the current semester, serves as an admission ticket to University activities.

Transcripts

On written authorization from the student, the Office of the University Registrar will provide transcripts of the student's academic record, charging a fee of \$2 per transcript. Transcripts will not be released for students with delinquent accounts.

Professional Liability Insurance

Students will be automatically covered with professional liability insurance. Payment of premium is required of all enrolled nursing students at the time of registration. The policy covers students only in their practice as a nursing student and does not extend to coverage of nursing practice outside of the student role.

The annual premium is payable in addition to tuition. Details of the policy are available at the University insurance office, and students are encouraged to familiarize themselves with these details and with their responsibilities in this regard.

Financial Aid

Financial aid is available from several sources for both full- and part-time students. Students receiving financial assistance are bound by the requirements of the funding source as to credit hours and employment policies.

Students in the M.S.N. program who wish to apply for need-based financial aid should complete a Graduate Financial Aid Application and a Graduate and Professional School Financial Aid Statement (GAPSEAS). Students wishing to obtain a loan apply directly to the Financial Aid Office, 232 Alexander Hall, Vanderbilt University, Nashville, Tennessee 37240. Those wishing to be considered for a Federal Traineeship through the School of Nursing must file a Graduate Financial Aid Statement and a GAPSEAS. The Graduate Financial Aid Statement and GAPSEAS forms are available through the Financial Aid Office and the School of Nursing Enrollment Office.

Students in the bridge (M.S.N./M.E.O.) program wishing to apply for

aid based on need are required to complete the Undergraduate Financial Aid Application and a College Scholarship Service Financial Aid Form (FAF). These forms should be submitted by 15 April for the next academic year. Additional information about aid to undergraduate students is available from the Financial Aid Office (address above).

No special application is required for consideration for awards on the basis of academic merit. To be considered, however, applications for admission must be on file by 1 May for the next academic year.

Registered Nurse students are encouraged to explore funding available through various professional organizations and through tuition reimbursement benefits offered by their employers. Professional organizations that may offer funding for graduate education include the Nurses' Educational Fund, American Cancer Society, American Lung Association, State Nurses Associations, American Association of Operating Room Nurses, Nurses Association of the American College of Obstetricians and Gynecologists, and the National Association of School Nurses.

In addition to a variety of sources of student aid, reductions in excess of fifty percent of full-time and part-time tuition are available for a limited number of qualified Tennessee residents.

Preceptorship

Students and faculty share the responsibility for locating preceptorship sites. Guidelines for selecting an appropriate site are available from the Specialty Director. Students register for a 4-hour preceptorship at the beginning of the semester.

Thesis/Master's Project

Students are required to register for thesis or master's project credit each semester from the time of committee/adviser selection until final approval of the completed thesis/project. Students who fail to register each semester will automatically be withdrawn from the University and will have to reapply for admission.

Students completing a thesis are expected to have it published by having it microfilmed. A fee is charged for the microfilming service.

Students who enter with a B.S.N. are required to complete their thesis/master's project within six years of registering for their first course. Students who enter through the bridge (M.S.N./M.E.O.) program are required to complete their thesis/master's project within eight years of registering for their first course.

Honor Scholarships

Vanderbilt's highly competitive Honor Scholarship program is based on academic merit. Honor Scholarships are awarded in recognition of exceptional accomplishment and high promise in the field of nursing. The applicant's total record is considered, with particular attention to academic performance, standardized test scores, and recommendations.

Bridge (M.S.N./M.E.O.) Program

THE C. W. KEMPKAU SCHOLARSHIP is awarded to an outstanding student in each entering class. The yearly stipend continues for the second year of study, subject to satisfactory academic performance.

THE DEAN'S HONOR SCHOLARSHIPS are granted each year to selected students entering the School of Nursing. The yearly stipend continues for the second year of study, subject to satisfactory academic performance.

M.S.N. Program

HAROLD STIRLING VANDERBILT (HSV) SCHOLARSHIP honors the memory of the great-grandson of Commodore Cornelius Vanderbilt and president of the University's Board of Trust from 1955 to 1968. The scholarship covers full tuition for three semesters. Selection is based on academic excellence and potential for contribution to the Nursing profession; financial need is not a criterion.

THE DEAN'S GRADUATE HONOR SCHOLARSHIP is awarded to a full-time graduate student each year. The stipend covers full tuition for three semesters. Selection is based on academic excellence and potential for contribution to the nursing profession; financial need is not a criterion.

THE LILLIAN CARY SCHOLARSHIP is awarded to a graduate student in the Primary Care Specialty. Selection is based on academic merit.

THE FRANCES HELEN ZIEGLER TUNNELL GRADUATE HONOR SCHOLARSHIP was endowed through the will of this former dean of the School of Nursing.

THE JULIA HEREFORD ALUMNI SCHOLARSHIP FUND. Open to School of Nursing alumni, non-Vanderbilt alumni admitted to a graduate program of the School of Nursing, or School of Nursing faculty members who have made a contribution to the school and are expected to return to Vanderbilt. Recipients are selected by a committee of faculty members and alumni. Direct inquiries to the president of the Nursing Alumni Association, Registrar's Office, School of Nursing.

Faculty

- JUNE C. ABBEY, Associate Dean for Research and Evaluation; Director of the Center for Nursing Research; Professor of Medical-Surgical Nursing
B.S., M.S., Ph.D. (California); R.N.
- BARBARA CHRISTMAN ADAIR, Associate Dean for Academic Programs; Associate Professor of Medical-Surgical Nursing
B.S.N. (Michigan); M.S.N. (Vanderbilt); R.N.
- FRANCES C. ADKINS, Adjoint Instructor in Community Health Nursing
B.S. (San Jose State); M.S. (Colorado); R.N.
- WILLIAM A. ALTEMEIER III, Professor of Pediatrics; Professor of Nursing
B.A. (Cincinnati); M.D. (Vanderbilt)
- ADRIENNE AMES, Assistant Administrator, Vanderbilt University Hospital; Associate Clinical Professor of Nursing Administration
B.S.N. (Virginia); M.S.N. (Vanderbilt); R.N.; C.F.N.C.
- KATHERINE E. ANDERSON, Adjoint Instructor in Medical-Surgical Nursing
B.S. (Tennessee); M.S.N. (Vanderbilt); R.N.
- MICHAEL J. ANTANAITIS, Adjoint Instructor in Community Health Nursing
B.A. (Yale)
- SARA K. ARCHER, Professor of Nursing, Emerita
B.S. (Miami [Florida]); M.S., Ed.D. (Boston); R.N.
- LOUISE ARKIN, Assistant Administrator, Vanderbilt University Hospital; Clinical Instructor in Pediatric Nursing
B.S. (Vanderbilt); M.S. (Rochester); R.N.
- CAROLYN S. AUBREY, Adjoint Instructor in Medical-Surgical Nursing
B.S. in Nurs. (Evansville); M.S.N. (Vanderbilt); R.N.
- LUCILLE H. AULSEBROOK, Associate Professor of Anatomy in Nursing
B.A., M.A. (Texas); Ph.D. (Arkansas)
- WENDY L. BAKER, Adjoint Instructor in Medical-Surgical Nursing
B.S. (Vanderbilt); M.S. (Michigan); R.N.
- SANDRA M. BASIL, Adjoint Assistant Professor of Medical-Surgical Nursing
B.S.N. (West Virginia); M.S.N. (Vanderbilt); R.N.
- ROXELYN G. BAUMGARTNER, Adjoint Assistant Professor of Medical-Surgical Nursing
B.S. (Saint Xavier); M.S. (Rush); R.N.
- PAULA KATHERINE BEAVER, Adjoint Instructor in Maternal-Child Nursing
B.S.N. (Tennessee); M.S.N. (Tennessee); R.N.
- VICKI ANN SCHWARTZ BEAVER, Adjoint Assistant Professor of Maternal-Child Nursing
B.S.N. (Vanderbilt); M.S.N. (California, San Francisco); R.N.
- HARVEY E. BENNETT, Head Nurse Clinician, Student Health Service; Adjoint Instructor in Community Health Nursing
B.S. (Georgia Institute of Technology); M.S.N. (Vanderbilt); R.N.
- CAROLYN J. BESS, Associate Professor of the Practice of Medical-Surgical Nursing
B.S.N., M.S.N. (Vanderbilt); R.N.
- HAZEL L. BEST, Adjoint Assistant Professor of Nursing Administration
B.S., M.A. (Columbia); R.N.
- VIRGINIA T. BETTS, Associate Professor of Psychiatric Nursing
B.S.N. (Tennessee); M.S.N. (Vanderbilt); J.D. (Y.M.C.A. Night Law School); R.N.
- HELEN F. BIGLER, Professor of Psychiatric-Mental Health Nursing
B.S.N., M.N. (University of Washington); D.N.Sc. (Boston); R.N.
- LOWANNA S. BINKLEY, Adjoint Assistant Professor of Medical-Surgical Nursing
B.S.N. (Indiana); M.A. (Peabody); R.N.
- SUSANNA H. BLANCHARD, Assistant in Psychiatry; Instructor in Mental Health Nursing
B.S.N. (Alabama, Huntsville); M.S. in Nursing (Alabama, Birmingham); R.N.
- MARILYNN K. BODIE, Adjoint Assistant Professor of Nursing Administration
B.S.N. (Iowa); M.N. (Emory); Ph.D. (Georgia); R.N.
- ROSEMARY A. BOWMAN, Adjoint Instructor in Nursing Administration
B.A. (South Alabama); M.B.A. (Denver); R.N.
- CATHLEEN K. BRANNEN, Director of Finance and Administration; Adjoint Instructor in Nursing Administration
M.B.A. (Vanderbilt)

- ELIZABETH P. BROOKING, Adjunct Instructor in Mental Health Nursing
B.S.N., M.S.N., M.B.A. (Vanderbilt); R.N.
- ANNE W. BROWN, Adjunct Instructor in Community Health Nursing
B.S.N., M.S.N. (Vanderbilt); R.N.
- STEPHANIE BRYAN, Adjunct Instructor in Community Health Nursing
B.S. (Middle Tennessee State); B.S.N. (Tennessee); M.S.N. (Vanderbilt); R.N.
- KATHLEEN M. BURNS, Adjunct Instructor in Medical-Surgical Nursing
B.S.Nsg., M.N.Ed. (Pittsburgh); R.N.
- WANDA R. BUTLER, Adjunct Instructor in Community Health Nursing
B.S.N. (Tennessee State); M.S.N. (Vanderbilt); R.N.
- SHIRLEY M. CALDWELL, Assistant Professor of the Practice of Community Health Nursing
B.S.N. (Point Loma); M.S.N. (Vanderbilt); Ed.D. (Peabody); R.N.; C.F.N.C.
- GLORIA W. CALHOUN, Assistant Clinical Professor of Nursing Administration
B.S.N. (Florida); M.S.N. (Vanderbilt); D.S.N. (Alabama, Birmingham); R.N.
- NORMA CALWAY-FAGEN, Adjunct Instructor in Mental Health Nursing
B.A., M.A., Ph.D. (Peabody)
- TERRY CAPTON-SNELL, Adjunct Instructor in Maternal-Child Nursing
R.N.; C.N.M.
- ROBIN CARRITHERS, Adjunct Instructor in Medical-Surgical Nursing
B.S.N. (Vanderbilt); M.S.N. (Louisville); R.N.
- PAULA Y. CARROLL, Adjunct Instructor in Mental Health Nursing
B.S.N. (North Carolina); M.S.N. (Vanderbilt); R.N.
- GEORGIA CARRUTH, Adjunct Instructor in Mental Health Nursing
B.S. (Middle Tennessee State); M.S.N. (Vanderbilt); R.N.
- FRANCES E. CARSON, Associate Clinical Professor of Maternal-Child Nursing
B.S.N.E. (Florida State); M.N. (Emory); R.N.
- MARY HELEN M. CASTILLO, Associate Professor of Nursing
B.S.N., M.S.N. (Texas); Ph.D. (New Mexico State); R.N.
- SHIRLEY J. CAYTON, Adjunct Instructor in Nursing Administration
B.S. in Nur., M.S. (South Carolina); R.N.
- JUDY JEAN CHAPMAN, Associate Professor of Maternal-Child Nursing
B.S.N. (Vanderbilt); M.N. (Florida); R.N.
- DEBORAH A. CHERRINGTON, Adjunct Instructor in Nursing Administration
B.S., M.S.N. (Vanderbilt); R.N.
- BARBARA CLINTON, Interim Director of the Center for Health Services; Adjoint Instructor in Community Health Nursing
B.A. (State University of New York College at Buffalo); M.S.W. (Georgia)
- ELIZABETH ANN COLVIN, Associate in Obstetrics and Gynecology; Adjunct Instructor in Medical-Surgical Nursing
B.S.N., M.S.N. (Vanderbilt); R.N.
- COLLEEN CONWAY-WELCH, Dean; Professor of Nursing
B.S. (Georgetown); M.S.N. (Catholic); Ph.D. (New York); R.N.; C.N.M.
- A. GENE COPELLO, Assistant Professor of Medicine (Medical Ethics); Assistant Professor of Clinical Nursing Ethics
B.A. (Eckerd); M.S.S.W. (Tennessee); M.Div., D.Min. (Vanderbilt)
- SUSAN LAYNE CRUTCHFIELD, Adjunct Instructor in Medical-Surgical Nursing
B.S. (Middle Tennessee State); M.S.N. (Vanderbilt); R.N.
- BARBARA S. CULLEY, Adjunct Instructor in Maternal-Child Nursing; Adjunct Instructor in Pediatrics
B.S. (Alabama); M.R.E. (Southern Methodist); M.S.N. (Vanderbilt); R.N.
- REBECCA C. CULPEPPER, Assistant Administrator, Vanderbilt University Hospital; Assistant Clinical Professor of Nursing Administration
B.S.N. (Baylor); M.S. (Tennessee State); R.N.
- JANE B. DADDARIO, Lecturer in Maternal-Child Nursing
B.S.Nur. (Villanova); M.S. (Boston); R.N.
- F. DENISE DAILEY, Adjunct Instructor in Mental Health Nursing
B.S. (Middle Tennessee State); M.S.N. (Vanderbilt); R.N.
- CAROL S. DALGLISH, Adjunct Assistant Professor of Maternal-Child Nursing
B.S. (Loretto Heights); M.S. (Colorado); R.N.
- CAROL J. DASHIFF, Associate Professor of Psychiatric Nursing and Chair of the Department of Mental Health and Organizational Behavior; Associate Professor of Psychiatry
B.S.N. (Florida State); M.N. (Florida); Ph.D. (Florida State); R.N.

- TERRY L. DAVIDSON, Adjunct Instructor in Community Health Nursing
B.S.N., M.S.N. (Vanderbilt); R.N.
- DARWYN DAVIS, Adjunct Instructor in Community Health Nursing
R.N.
- SUSAN MARIE DENGLER, Adjunct Instructor in Medical-Surgical Nursing
B.S. (Maryville [Missouri]); M.S.N. (Saint Louis); R.N.
- CATHERINE E. DENNIS, Associate Professor of Community Health Nursing
B.S.N. (Arizona State); M.S.N., C.A.G.S. (Boston); R.N.
- MARY LOUISE DONALDSON, Professor of Nursing Education
B.S.N., M.S.N. (Vanderbilt); Ph.D. (Peabody); R.N.
- SUSAN C. DONLEVY, Assistant in Pediatrics; Assistant Clinical Professor of Pediatric Nursing
B.S.N. (Tennessee); M.S.N. (Vanderbilt); R.N.
- KATHY SABRINA DOWNS, Adjunct Instructor in Medical-Surgical Nursing
B.S. (Murray State); M.S.N. (Vanderbilt); R.N.
- ELLA V. DRINNON, Adjoint Instructor in Medical-Surgical Nursing
B.S. (American); M.Ed. (Vanderbilt); R.N.
- MARILYN A. DUBREE, Assistant Administrator, Vanderbilt University Hospital; Assistant Clinical Professor of Nursing Administration
B.S.N. (Medical College of Georgia); M.S.N. (Vanderbilt); R.N.
- ANGELI R. DURM, Adjunct Instructor in Medical-Surgical Nursing
B.S.N. (Tennessee); M.S.N. (Kentucky); R.N.
- MARY B. ECCARD, Assistant Administrator, Vanderbilt University Hospital; Assistant Clinical Professor of Psychiatric Nursing
B.S.N. (Capital); M.S.N. (Ohio State); R.N.
- FRANCES M. EDWARDS, Adjunct Instructor in Community Health Nursing
B.S.N., M.S.N. (Vanderbilt); R.N.
- SUSAN F. ELLIOTT, Adjunct Instructor in Maternal-Infant Nursing
B.S.N. (Tennessee, Nashville); M.S.N. (Vanderbilt); R.N.
- JEANNE M. ERICKSON, Adjunct Instructor in Medical-Surgical Nursing
B.S.N. (Duke); M.S.N. (Yale); R.N.
- TERRI L. ERWIN, Adjunct Instructor in Community Health Nursing
B.S. (Murray State); M.S.N. (Vanderbilt); R.N.
- CAROL ETHERINGTON, Adjunct Instructor in Mental Health Nursing
B.S. in Nur. (Catherine Spalding); M.S.N. (Vanderbilt); R.N.
- SYDNEY L. EVANS, Adjunct Instructor in Pediatric Nursing
B.S., M.S.N. (Vanderbilt); R.N.
- JACQUELINE FAWCETT, Adjunct Associate Professor of Parent-Child Nursing
B.S. (Boston); A.M., Ph.D. (New York); R.N.
- MELISSA B. FORD, Adjunct Instructor in Primary Care Nursing
B.S.N., M.S.N. (Vanderbilt)
- FAITH HABER GALBRAITH, Adjunct Instructor in Pediatric Nursing
B.S. in Ed. (Youngstown State); M.Ed. (Pittsburgh)
- VIRGINIA M. GEORGE, Associate Professor of Maternal-Child Nursing
B.S.N. (Vanderbilt); M.S.N. (Alabama); M.A. (Peabody); R.N.; C.F.N.C.
- STUART R. GOLDSTEIN, Adjoint Instructor in Community Health Nursing
B.S. (Boston); M.S.N. (Emory); R.N.
- ERLINE H. GORE, Professor of Psychiatric Nursing, Emerita
B.S.N., M.S.N. (Vanderbilt); R.N.
- KATE BURRUS GRIFFIN, Adjunct Instructor in Medical-Surgical Nursing
B.S.N., M.S.N. (Vanderbilt); R.N.
- BARBARA FOX GRIMES, Associate Professor of Medical-Surgical Nursing
B.S.N. (Vanderbilt); M.S. in N. (Case Western Reserve); R.N.
- MARY F. HAIRE, Associate Professor of the Practice of Maternal-Infant Nursing; Associate in Obstetrics and Gynecology
B.S.N. (Berea); M.S.N. (Vanderbilt); R.N.
- AMY HARSHMAN, Director of Enrollment Management and Marketing; Adjunct Instructor in Nursing Administration
B.A. (Vanderbilt); M.P.A. (Tennessee State)
- ELIZABETH KERR HAY, Associate Dean for Community and International Programs and Faculty Practice; Associate Professor of Medical-Surgical Nursing
B.A. (Randolph-Macon); B.S. (Columbia); M.S.N. (Vanderbilt); R.N.
- JOSEPH H. HERSH, Adjunct Associate Professor of Perinatal Nursing

- JANET SUZANNE HINDLE, Assistant Professor of Medical-Surgical Nursing
A.B., B.S. (Virginia Commonwealth); A.M. (New York); R.N.
- ETHEL B. HINES-BATTLE, Adjunct Instructor in Mental Health Nursing
B.S.N. (Dillard); M.S.N. (Vanderbilt); R.N.
- DERENDA SUE HODGE, Adjunct Instructor in Maternal-Infant Nursing
B.S. (Tennessee); M.S. (Vanderbilt); R.N.
- BARBARA JEAN HOLMES, Adjunct Instructor in Mental Health Nursing
B.S.N., M.S.N. (Vanderbilt); R.N.
- BARBARA J. HOLTZCLAW, Associate Professor of Medical-Surgical Nursing; Associate Director of the Center for Nursing Research
B.S.N. (Oklahoma); M.S. (California); Ph.D. (Oklahoma); R.N.
- NANCY A. HOSKINS, Adjunct Instructor in Community Health Nursing
B.S.N. (Western Kentucky); M.S.N. (Vanderbilt); R.N.
- CAROLE I. HUDGINGS, Adjunct Assistant Professor of Nursing Informatics
B.S. (Northeast Louisiana); M.S.N., Ph.D. (Texas); R.N.
- REBECCA J. INGLE, Adjunct Instructor in Medical-Surgical Nursing
B.S.N., M.S.N. (Vanderbilt); R.N.
- SHERYL ANN JACKSON, Adjunct Instructor in Medical-Surgical Nursing
B.S.N. (Tennessee); M.S.N. (Vanderbilt); R.N.
- JENNIFER E. JENKINS, Adjunct Instructor in Nursing Administration
B.S. (Tennessee); M.B.A. (Memphis State)
- JUDITH M. JENKINS, Adjunct Instructor in Medical-Surgical Nursing
B.S. in Nr. (Saint Louis); M.S.N. (Vanderbilt); R.N.
- NELLA JEAN JOHNSON, Adjoint Instructor in Medical-Surgical Nursing
B.S.N. (State University of New York); R.N.
- SUE M. JONES, Adjunct Instructor in Community Health Nursing
B.S.N., M.S.N. (Vanderbilt); R.N.; C.F.N.C.; Certified Obstetrics/Gynecology Nurse Practitioner
- VALINDA JONES, Assistant Administrator, Vanderbilt University Hospital; Clinical Instructor in Maternity Nursing
B.S.N., M.S.N. (Indiana-Purdue at Indianapolis); R.N.
- MARY EVELYN K. KEMP, Professor of Maternal-Child Nursing, Emerita
B.S.N., M.S.N. (Vanderbilt); R.N.
- DOROTHY M. KENT, Assistant Clinical Professor of Psychiatric-Mental Health Nursing
B.S.N., M.S.N. (Vanderbilt); R.N.
- JOAN E. KING, Assistant Professor of the Practice of Medical-Surgical Nursing
B.S.N., M.S.N. (Vanderbilt); Ph.D. (Peabody); R.N.
- PATRICIA A. ONEY KINMAN, Adjunct Instructor in Community Health Nursing
B.S. in N. (Berea); M.S.N. (Vanderbilt); R.N.
- IRIS A. KOZIL, Adjoint Instructor in Adult Health
B.S. (Mundelein)
- JOYCE K. LABEN, Professor of Psychiatric Nursing
B.S.N. (Michigan); M.S. (California, San Francisco); J.D. (Suffolk); R.N.
- LARRY E. LANCASTER, Associate Professor of Medical-Surgical Nursing and Chair of the Department of Adult Health
B.S.N. (Evansville); M.S.N., Ed.D. (Vanderbilt); R.N.
- MARY ANN LAUBACHER, Adjunct Instructor in Gerontological Nursing
B.S.N. (Southern Oregon State); M.N. (Oregon Health Sciences)
- LEONARD C. LINDSAY, Assistant Professor of the Practice of Community Health Nursing
B.S. (Tennessee); B.S.N. (Tennessee, Memphis); M.S.N. (Tennessee); R.N.
- JANIE LIPPS, Adjunct Instructor in Community Health Nursing
B.S., M.S. (Medical College of Virginia); R.N.
- SANDRA ALLEN LONG, Adjunct Assistant Professor of Medical-Surgical Nursing
B.S.N. (Catherine Spalding); M.S.N. (Vanderbilt); R.N.
- JANIE CAPPS MACEY, Associate Professor of the Practice of Psychiatric-Mental Health Nursing
B.S.N., M.S.N. (Vanderbilt); Ph.D. (Peabody); R.N.
- MARY VIRGINIA MANLEY, Assistant Professor of Mental Health Nursing; Assistant Professor of Psychiatry
B.S.N., M.S.N. (Vanderbilt); R.N.; R.N.P.
- SUSAN KAY MARTIN, Adjunct Instructor in Gerontological Nursing
B.S.N. (East Tennessee State); M.S. (Virginia Commonwealth)
- KATHARYN A. MAY, Associate Professor of Maternal-Child Nursing and Chair of the Department of Family and Community Health
B.S.N. (Duke); M.S., D.N.S. (California, San Francisco); R.N.

- BONNELIA LYNN MCDOW, Adjunct Instructor in Medical-Surgical Nursing
B.S.N., A.B., M.S.N. (Tennessee); R.N.
- ELAINE MCINTOSH, Adjoint Instructor in Community Health Nursing
B.S.N. (Syracuse); M.S.N. (Vanderbilt); R.N.
- LINDA C. MOORE, Adjunct Instructor in Community Health Nursing
B.S.N., M.S.N. (Alabama, Huntsville); R.N.
- ROYANNE A. MOORE, Adjunct Instructor in Perinatal Nursing
B.S.N., M.S.N. (Vanderbilt); R.N.
- SUSAN A. MORGAN, Associate Professor of the Practice of Psychiatric Nursing
B.S.N., M.S.N., Ph.D. (Vanderbilt); R.N.
- KATHLEEN O'SULLIVAN MOTT, Adjoint Instructor in Gerontological Nursing
B.S.N. (North Alabama); M.S. (Southern Mississippi); R.N.
- JAN MUIRHEAD, Adjunct Instructor in Medical-Surgical Nursing
B.S.N. (Kentucky); M.N. (University of Washington); R.N.
- CORINNE SCOBAY NACE, Adjunct Instructor in Medical-Surgical Nursing
B.S.N., M.S.N. (Vanderbilt); R.N.
- DEBORAH NARRIGAN, Instructor in the Practice of Maternity Nursing
B.S. (Skidmore); M.S. (Kentucky); R.N.
- ELIZABETH A. NELSON, Adjunct Instructor in Nursing Administration
B.S.N. (Delaware); M.N. (Florida); R.N.
- ANITA M. NICHOLS, Adjunct Assistant Professor of Medical-Surgical Nursing
B.S.N., M.S.N. (Vanderbilt); R.N.
- WILLIAM NOLAN, Adjoint Assistant Professor of Nursing Administration; Adjunct Assistant Professor of Psychology, College of Arts and Science
Ph.D., M.B.A. (Alabama)
- JOYCE A. NORRIS, Assistant Dean for Veterans Administration Nursing Affairs; Adjunct Assistant Professor of Nursing Administration
B.S. (Sacred Heart [Kansas]); M.A. (Columbia); R.N.
- SUSAN M. O'CONNOR, Assistant Professor of Pediatrics; Assistant Professor of Nursing
B.A. (Texas); M.D. (Florida)
- JAMES CONLIN PACE, Associate Professor of the Practice of Medical-Surgical Nursing
B.A. (University of the South); B.S.N. (Florida State); M.S.N. (Vanderbilt); D.S.N. (Alabama, Birmingham)
- JOYCE ANN PAREIGIS, Adjunct Instructor in Nursing Administration
B.S.Nsg., M.N.Ed. (Pittsburgh); R.N.
- JANIE E. PARMLEY, Adjoint Instructor in Community Health Nursing
B.S. in N. (Tennessee, Nashville); M.S.N. (Vanderbilt); R.N.
- DEBRA JENKINS PARTEE, Adjunct Instructor in Mental Health Nursing
B.S.N., M.S.N. (Vanderbilt); R.N.
- BRENDA ANN PATTERSON, Adjunct Instructor in Medical-Surgical Nursing
B.S.N. (Alabama, Birmingham); M.S.N. (Vanderbilt); R.N.
- DIANA PATTERSON, Assistant Professor of Parent-Child Nursing
B.S. in N. (Tennessee); M.S.N. (Vanderbilt); D.S.N. (Alabama, Birmingham); R.N.
- MELISSA BROWN PATY, Clinical Instructor in Mental Health Nursing
B.S., M.S.N. (Vanderbilt); R.N.
- JENNIE S. PAYNE, Adjunct Instructor in Medical-Surgical Nursing
B.S.N. (Western Kentucky); M.S.N. (Vanderbilt); R.N.
- PATRICIA L. PEERMAN, Director of Academic Administrative Affairs; Assistant Professor of the Practice of Medical-Surgical Nursing
B.S., M.S. (Virginia Commonwealth); R.N.C.S.
- JAMES S. POWERS, Assistant Professor of Medicine; Assistant Professor of Gerontological Nursing
B.A. (Wesleyan); M.D. (Rochester)
- JUNE B. PUGH, Adjunct Assistant Professor of Mental Health Nursing
B.S.N. (Emory); M.S. (Colorado); R.N.
- AGNES V. READ, Lecturer in Pediatric Nursing
B.S. (Indiana); M.S.N. (Texas Health Science Center, San Antonio); R.N.
- BARBARA C. REYNOLDS, Lecturer in Mental Health Nursing
B.S.N. (Syracuse); M.S.N. (Minnesota); R.N.
- VIONA S. RICE, Adjunct Instructor in Medical-Surgical Nursing
B.S. in N. (Tennessee, Nashville); M.S.N. (Vanderbilt); Ph.D. (Peabody); R.N.
- MARY FERN RICHIE, Assistant Professor of the Practice of Mental Health Nursing
B.S.N., M.S.N. (Vanderbilt); R.N.
- DORA F. RUCK, Adjunct Instructor in Gerontological Nursing
B.S.N. (North Carolina, Greensboro); M.S. (California, San Francisco); R.N.

- DANA N. RUTLEDGE, Lecturer in Medical-Surgical Nursing
B.S.N. (DePauw); M.S.N. (Kentucky); Ph.D. (Texas); R.N.
- ANNETTE KIRCHNER SASTRY, Assistant Professor of the Practice of Medical-Surgical Nursing
B.S.N. (Vanderbilt); M.S. in N. (Case Western Reserve); R.N.
- KAREN L. SCHUMACHER, Lecturer in Community Health Nursing
B.S.N. (Vanderbilt); M.S. (Colorado); R.N.
- SHERRY ROBIN SHANKS, Adjunct Instructor in Mental Health Nursing
B.S.N. (East Tennessee State); M.S.N. (Vanderbilt); R.N.
- NANCY A. SHAVER, Adjoint Instructor in Medical-Surgical Nursing
B.S. (Saint Joseph's [Pennsylvania]); R.N.
- ELIZABETH T. SHELLER, Adjunct Instructor in Psychiatric-Mental Health Nursing
B.S., M.S. (California, San Francisco); R.N.
- JAYANT P. SHENAI, Associate Professor of Pediatrics; Assistant Professor of Maternal-Infant Nursing
M.B., B.S., M.D. (Bombay)
- ELLEN C. SHIPES, Adjunct Instructor in Medical-Surgical Nursing
B.S. (Georgia State); M.N. (Emory); M.Ed. (Georgia State); R.N.
- VIRGINIA VAUGHN SINCLAIR, Assistant Professor of Nursing Administration
B.S.N., M.S.N. (Vanderbilt); Ph.D. (Peabody); R.N.
- SUSAN SIZEMORE, Adjoint Instructor in Community Health Nursing Certificate (Meharry Medical); R.N.
- NANCY CHANDLER SMALL, Adjunct Instructor in Medical-Surgical Nursing
B.S.N. (Murray State); M.S.N. (Vanderbilt); R.N.
- JUDY L. SPINELLA, Executive Director of Nursing; Assistant Dean for Clinical Practice
B.S. (Texas); M.S. (Texas Woman's); R.N.
- EVELYN SMITH SPRINGER, Adjunct Instructor in Nursing Administration
B.S. in N. (Tennessee, Nashville); M.S.N. (Vanderbilt); R.N.
- MARILYN S. STANDLEY, Adjunct Instructor in Medical-Surgical Nursing
B.A. (Peabody); M.S.N. (Vanderbilt); M.Ed. (Middle Tennessee State); R.N.
- CAROL M. STOLTZ, Adjunct Instructor in Community Health Nursing
B.S. in N. (Tennessee, Nashville); M.S.N. (Vanderbilt); R.N.; C.F.N.C.
- ANDREA L. STUPKA, Adjunct Instructor in Medical-Surgical Nursing
B.S.N. (Central State [Oklahoma]); M.S.N. (Vanderbilt); R.N.
- JUDY TAYLOR SWEENEY, Assistant Professor of the Practice of Medical-Surgical Nursing
B.S.N., M.S.N. (Vanderbilt); R.N.
- JOHN CHRISTIAN TAYLOR, Adjunct Instructor in Community Health Nursing
B.S. (Tennessee); M.S. (Vanderbilt)
- EVELYN K. TOMES, Adjunct Associate Professor of Mental Health Nursing
B.S. (Tuskegee Institute); M.S. (Boston); M.A. (Fisk); Ph.D. (Union for Experimenting Colleges and Universities)
- PAMELA B. TROTTER, Adjunct Instructor in Primary Care Nursing
B.S. (San Francisco State); M.S.N. (Vanderbilt)
- PATRICIA J. TUCKER, Adjunct Instructor in Community Health Nursing
B.S.N. (State University of New York); R.N.; C.F.N.P.
- PENELOPE P. VAUGHAN, Adjunct Instructor in Medical-Surgical Nursing
B.S. in N. (Tennessee, Nashville); M.S.N. (Vanderbilt); R.N.
- RUTH ANN VOGELPOHL, Adjunct Instructor in Medical-Surgical Nursing
B.S.N. (Capital); M.S.N. (Vanderbilt); R.N.
- LOIS J. WAGNER, Adjunct Instructor in Community Health Nursing
B.A. (Cincinnati); B.S.N. (Catholic); M.S.N. (Vanderbilt); R.N.
- BEVERLY LEA WALKER, Adjunct Instructor in Medical-Surgical Nursing
B.S. in Nursing, M.S. in Nursing (Alabama, Birmingham); R.N.
- KENNETH A. WALLSTON, Professor of Psychology in Nursing; Professor of Psychology, Peabody College
A.B. (Cornell); M.A., Ph.D. (Connecticut)
- JONI WALTON, Adjunct Instructor in Medical-Surgical Nursing
B.S.N. (Montana State); M.S. in Nursing (Alabama, Birmingham); R.N.
- SOBRA CARLTON WATSON, Adjunct Instructor in Community Health Nursing
B.S. (Tennessee State); B.S.N. (Valdosta State); M.S.N. (Vanderbilt); R.N.
- CAROLYN S. WATTS, Assistant in Surgery; Adjunct Instructor in Medical-Surgical Nursing
B.S. (Olivet Nazarene); M.S.N. (Tennessee); R.N.

- PATRICIA M. WAY, Adjunct Instructor in Medical-Surgical Nursing
B.A., B.S. (Rhode Island); M.N. (California, Los Angeles); R.N.
- R. EVANGELINE WELCH, Adjunct Instructor in Medical-Surgical Nursing
B.S. in N. (Medical College of Georgia); M.S.N. (Vanderbilt); R.N.
- SHARON E. WHITESIDE, Adjunct Instructor in Community Health Nursing
B.S. (Middle Tennessee State); M.S.N. (Vanderbilt); R.N.
- SARA JAYNE WILLIAMS, Adjunct Instructor in Nursing Administration
B.S. (Duquesne); M.S. (Pittsburgh); R.N.
- VIRGINIA H. WILLIAMS, Adjunct Instructor in Medical-Surgical Nursing
B.S.N. (Vanderbilt); M.S.N. (Tennessee); R.N.
- WANDA F. WILSON, Assistant Administrator, Vanderbilt University Hospital; Adjoint Instructor in Medical-Surgical Nursing
B.S.H.A. (Saint Joseph's [Maine]); R.N.
- AMY L. WINTER, Adjunct Instructor in Community Health Nursing
B.S., M.S.N. (Tennessee); R.N.
- SYLVIA H. WOOD, Adjunct Instructor in Perinatal Nursing
B.S. (Murray State); M.S. (Kentucky); R.N.
- MICHAEL L. WOODRUFF, Adjunct Instructor in Nursing Administration
B.S. (Bradley); M.S.N. (Vanderbilt)
- MARY ANN WOODWARD-SMITH, Adjunct Assistant Professor of Mental Health Nursing
B.S. (Athens); M.S.N. (Vanderbilt); R.N.
- KATHLEEN L. WOOLDRIDGE, Adjunct Instructor in Community Health Nursing
B.A. (South Florida); M.S.N. (Vanderbilt); R.N.
- DEBRA M. WUJCIK, Adjunct Instructor in Medical-Surgical Nursing
B.S.Nsg., M.S. (Pittsburgh); R.N.
- SARAH C. YEAGLEY, Adjunct Instructor in Maternity Nursing
B.S.N., M.S.N. (Vanderbilt); R.N.

Class of 1987

Adult Health Clinical Nurse Specialist

- MARTHA LEE BARR Nashville, Tenn.
B.S.N., Duke
Thesis: *Health Locus of Control, Compliance, and Functional Disability in Patients with Rheumatoid Arthritis*
- RICHARD ALFRED BENOIT, JR. Nashville, Tenn.
B.S.N., Tennessee [Chattanooga]
Thesis: *Intravascular Catheters and Associated Septicemia in Traumatized Compared to Non-Traumatized Patients in a Surgical Intensive Care Unit*
- SUSAN THOMPSON BONHOTAL Nashville, Tenn.
B.S.N., Vanderbilt
Thesis: *The Effects of Cardiopulmonary Resuscitation Instruction in the Anxiety of Patients with Malignant Ventricular Arrhythmias and Their Families*
- LINDA ELLEN CRAWFORD Cookeville, Tenn.
B.S.N., East Tennessee State
Thesis: *Effect of Social Support on Compliance of Cardiac Patients*
- BETSY ROSS EDDINS Zebulon, N.C.
B.S.N., East Carolina
Thesis: *Aspects of Recurrent Peritonitis in Patients Requiring Peritoneal Dialysis as a Treatment Modality for End Stage Renal Disease*
- PAMELA KRAMER HOFFNER Nashville, Tenn.
B.S.N., Maryland
Thesis: *Traditional Instruction Versus Non-Traditional Instruction with Emergency Cardiac Defibrillation*
- DEBORAH JEAN KENNY Clarksville, Tenn.
B.S., Northern Colorado; M.Ed., Boston
Thesis: *Leadership Styles of Staff Nurses with Baccalaureate Degrees and Less Than One Year of Clinical Practice*
- NINA WRAY PAGE Darien, Conn.
B.S.N., Maryland [Baltimore]
Thesis: *Factor Analysis of the Critical Care Family Needs Inventory Using the Roy Adaptation Model*
- MELINDA GAIL SAVAGE Nashville, Tenn.
B.S., Tennessee [Nashville]
Thesis: *Trauma Patient's Perceptions of Nurse Caring Behaviors in the Emergency Department*
- LINDA AKERS STRICKLIN Clarksville, Tenn.
B.S., Indiana of Pennsylvania
Thesis: *Perceived Needs of Family Members of Adult Cancer Patients*
- ANNA COMBS KEITH WALTON Somerset, Ky.
B.S.N., Eastern Kentucky
Thesis: *Patient's Perceptions of Managing the Effects of Chemotherapy Agents in the Home Setting*

Child and Adolescent Nurse Specialist

- NANCY FAYE ALLMON Clarksville, Tenn.
B.S.N., Tennessee
Thesis: *The Relationship of Health Locus of Control, Health Value, and Child Safety Restraint Device Usage*
- KATHLEEN MARIE KILBANE Nashville, Tenn.
B.S.N., Vanderbilt

Thesis: The Effect of a Preoperative Preparation Program on Anxiety Levels of School-Aged Children Hospitalized for Surgery and Their Parents

CATHY DIANE ROZMUS

Columbia, Tenn.

B.S.N., West Virginia

Thesis: The Decision-Making Process Regarding an Infant-Feeding Method in the Context of the Theory of Reasoned Action

Family Nurse Practitioner

DONNA SCHUPP BLACKBURN

Louisville, Ky.

B.S.N., Western Kentucky

Thesis: *Perforated Appendix: A Nursing Perspective*

LEANNE CRABTREE BUSBY

Goodlettsville, Tenn.

B.S.N., Kentucky

Thesis: *Effects of Maternal Support Systems and Income on Early Childhood Development*

MARY TRUMAN WARD CARPENTER

Nashville, Tenn.

B.S.N., Vanderbilt

Thesis: *Care for the Caregiver: A Participant's Evaluation of a Support for Caregivers of Older Adults*

SUZANNE LEONA DUNLAP

Three Rivers, Mich.

B.S.N., Nazareth

Thesis: *Acceptance of Pregnancy as Predictor for Maternal Role Attainment*

SUZAN KAY FRIERSON

Nashville, Tenn.

B.S. in Nursing, Samford

Thesis: *Beverage Choices and Beverage Content Knowledge of Adolescents*

VICKIE LYNNE JONES

Hillsboro, Tenn.

B.S. in Nursing, Alabama [Huntsville]

Thesis: *Women's Self-Care Behaviors: The Development of the Women's Learning Needs Assessment Tool for Use in Family Planning Clinics*

JANET ELLEN HAYES KEYS

Nashville, Tenn.

B.S., State University of New York [Binghamton]

Thesis: *A Comparison of Perceived Stress and Self-Concept Measures between Children from Health Families and Well Siblings from Families with Insulin-Dependent Diabetic Children*

VALERIE STEWART KNOBLOCH

Arlington, Va.

B.S., Southern College of Seventh-Day Adventists

Thesis: *The Effect of Exercise on College Women's Menstruations*

JANICE H. MEARKLE

McComb, Miss.

B.A., Rutgers

Thesis: *Tobacco Income and Assessability to Health Care in Barren County, Ky.*

MELANIE HALL MORRIS

Nashville, Tenn.

B.S.N., Vanderbilt

Thesis: *First-Time Fathers: Responses to Childbirth, Their Infants, and Their Partners*

MARTHA JANE PEDLEY

Princeton, Ky.

B.S.N., Murray State

Thesis: *The Effects of Message Framing on Smoking Cessation among Pulmonary Patients*

BONNIE ROSE RYDING

Nashville, Tenn.

B.S. in Nursing, Seattle Pacific

Thesis: *The Effects of Exercise on the Hypertensive Status and Cardiorespiratory Endurance of Participating Nashville Metropolitan Government Employees*

JOHN CHRISTIAN TAYLOR

Bristol, Va.

B.S.N., Tennessee

Thesis: *Influence of Selected Learning Factors on the Effectiveness of Computer-Assisted Instruction*

Gerontological Nurse Practitioner

- DONNA JEAN BEHRENDT Willowick, Ohio
 B.S.N., St. Louis
 Thesis: *Hospital and Home Health Care Nurse: A Comparison of Knowledge About and Attitudes Toward the Elderly*
- VANESSA JONES BRISCOE Winchester, Ky.
 B.S.N., Western Kentucky
 Thesis: *The Relationship among Dietary Knowledge, Metabolic Control, and Perceived Dietary Adherence in Adults with Type II Diabetes Mellitus*
- VELMA JEAN BURKE Maryville, Tenn.
 B.S.N., Tennessee
 Thesis: *Health-Seeking Behavior in an Elderly Population*
- BETTY JO CARR Lexington, Ky.
 Thesis: *A Study to Describe Caring between Caregivers and Dependent Elderly Family Members*
- GABRIELE PATRICIA ELSTON Huntsville, Ala.
 B.S.N., Alabama [Huntsville]
 Thesis: *The Effects of Light on Elderly Sundowning Patients*
- GWENDOLYN SUE GRAHAM Brentwood, Tenn.
 B.S.N., Vanderbilt
 Thesis: *Exercise and Self Concept: A Controlled Study of Elderly Women*
- JACKIE MOSLEY MASSEY Nashville, Tenn.
 B.S.N., William Carey
 Thesis: *Difference in Younger and Older Registered Nurses' Attitudes toward Sexuality of Older Adults in a Nursing Home Setting*

Nursing Administration

- DEBORAH ANN CHERRINGTON Nashville, Tenn.
 B.S.N., Vanderbilt
- THOMAS LEE CHRISTENBERRY Nashville, Tenn.
 B.S.N., Murray State
- RITA MARIE RAPERT Charleston, Mo.
 B.S.N., Southeast Missouri
- MICHAEL LEE VADEN Tullahoma, Tenn.
 B.S.N., Tennessee
- MARGARETA ANDREA WHITESIDE Nashville, Tenn.
 B.S., Tennessee State

Perinatal Clinical Nurse Specialist

- VICKI LYNN AKIN Kewaskun, Wis.
 B.S., South Florida
 Thesis: *The Influence of Self-Esteem and Locus of Control on the Career-Committed Nurse*
- CHRISTIE KAY ALLEN Oklahoma City, Okla.
 B.S.N., Central State [Oklahoma]
 Thesis: *The Content of Dreams Encountered by Primiparous Women*
- KIMBERLY JOYCE HANNA Nashville, Tenn.
 B.S.N., Tennessee Technological
 Thesis: *Anxiety and Concerns of Patients with High Risk Pregnancies versus Patients with Low Risk Pregnancies*

- NANCY JANE ORR Murray, Ky.
 B.S. in Nursing; Murray State
 Thesis: *The Relative Benefits of the Behavioral and Procedural Information Components of a Childbirth Preparation Course in the Reduction of Anxiety in Pregnant Women*
- SHARON LOUISE PAGE Detroit, Mich.
 B.S.N., Northern Michigan
 Thesis: *The Effects of Artificial Heartbeat Stimulation on Low Birth Weight Infants*
- LISA JOHNSON SHARPE Nashville, Tenn.
 B.S.N., Virginia Commonwealth
 Thesis: *An Examination of the Relationship between Social Support and Mammography Screening for Breast Cancer Screening*
- TERESA ANITA THOMAS Pearl, Miss.
 B.S.N., Southern Mississippi
 Thesis: *The Influence of Nursing Procedures on Premature Infant's Oxygenation Status*
- NAN HAMNER TROIANO Huntsville, Ala.
 B.S.N., Alabama [Huntsville]
 Thesis: *The Effect of Contingency Contracting on Nursing Practice Following a Continuing Education Program on Intrapartum Fetal Heart Rate Monitoring*
- TENA HAYDEN TURNER Mayfield, Ky.
 B.S. in Nursing, Murray State
 Thesis: *Congenital Contractural Arachrodactyly: Genetic and Nursing Perspectives*
- PENOPE FRIZZELL WRIGHT Nashville, Tenn.
 B.A., Stephens College [Missouri]
 Thesis: *A Survey of Reproductive Histories of Selected Tennessee Registered Nurses*

Psychiatric-Mental Health Clinical Nurse Specialist

- JUNE BIDDLE HOLZAPFEL Murfreesboro, Tenn.
 B.S.N., Vanderbilt
 Thesis: *Family Involvement in Psychiatric Inpatient Treatment*
- LESLIE LEIGH JARED Goodlettsville, Tenn.
 B.S. in Nursing, Purdue
 Thesis: *Comparison of Knowledge About Medication of Schizophrenic Patients Taught by Structured Group Teaching versus Normal Ward Routine*
- PAULETTE LINSMAN KENT Puryear, Tenn.
 B.S.N., Western Kentucky; M.A., Ball State
 Thesis: *Effects of a Simulation Game on Health Care Provider's Attitudes toward the Aged*
- LESLIE DEANNA WEST Lewisburg, Tenn.
 B.S.N., Vanderbilt
 Thesis: *Self-Esteem and Group Support in Ventricular Arrhythmia Patients*
- JANE COGGINS ZIBELIN Hendersonville, Tenn.
 B.S.N., Tennessee [Chattanooga]
 Thesis: *A Group Model for Therapy of Unresolved Grief among Chemically Dependent Individuals*



iversity
CENTER



Vanderbilt University
MEDICAL CENTER

- Light Hall
- Langford Auditorium

The University Hospital

Administration 257

Hospital Medical Board

Standing Committees

Patient-Centered Care:

Hallmark of Vanderbilt Hospital 261

Staff Officers of Vanderbilt Clinic 269

Hospital Staff 271

House Staff 279

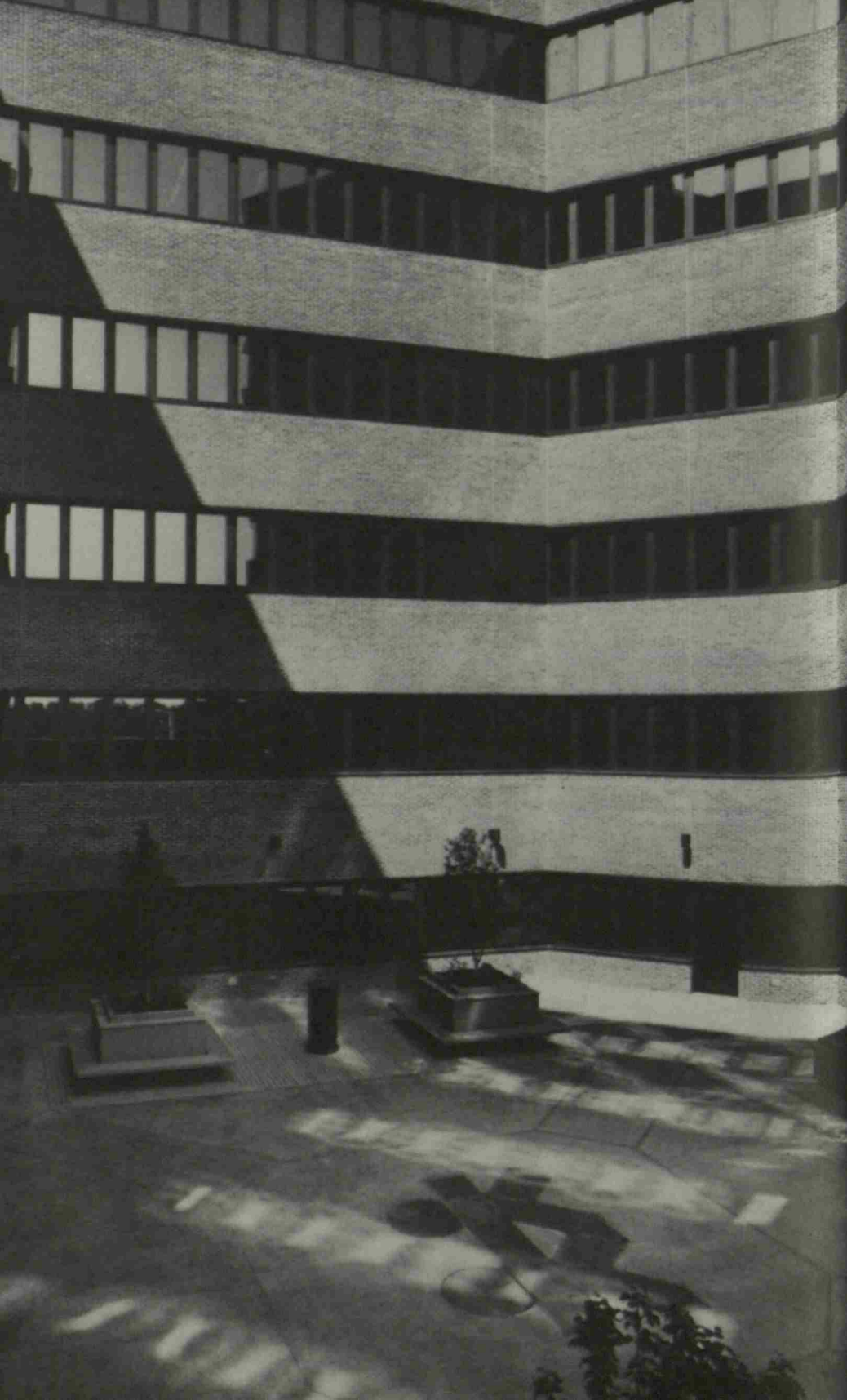

The Vanderbilt University Hospital and Clinic

NORMAN B. URMY, M.B.A., Executive Director
JUDY L. SPINELLA, M.S., R.N., Executive Director of Nursing
IAN S. EASTON, Ph.D., Director, Clinic
DONALD E. HANCOCK, M.B.A., Director, Hospital
RAYBURN L. WARD, M.B.A., Administrator
ADRIENNE AMES, M.S.N., C.F.N.C., Assistant Administrator
LOUISE ARKIN, M.S., R.N., Assistant Administrator
RONALD C. CAIL, M.H.A., Assistant Administrator
REBECCA C. CULPEPPER, M.S., R.N., Assistant Administrator
MARILYN A. DUBREE, M.S.N., R.N., Assistant Administrator
MARY B. ECCARD, M.S.N., R.N., Assistant Administrator
SUSAN H. HAYNES, M.H.A., R.N., Assistant Administrator
VALINDA JONES, M.S.N., R.N., Assistant Administrator
SANDRA L. RANDOLPH, M.B.A., Assistant Administrator
MARILYNN ROBINSON, M.P.H., Assistant Administrator
RACY SANDOVAL, B.A., R.N., Assistant Administrator
DEBRA L. UHL, M.H.A., Assistant Administrator
WANDA F. WILSON, B.S.H.A., R.N., Assistant Administrator

Hospital Medical Board

Harvey W. Bender, Jr. <i>Chairman</i>	John M. Flexner	Robert H. Ossoff
Stephen S. Entman <i>Deputy Chairman</i>	Eugene W. Fowinkle	C. Leon Partain
George S. Allen	Gottlieb C. Friesinger II	Theodore Pincus
George R. Avant	Fred Gorstein	Ben M. Reagan
Clifford Bogue	H. David Hall	Robert E. Richie
Robert A. Branch	Donald E. Hancock	Roscoe R. Robinson
Lonnie S. Burnett	Harry R. Jacobson	Joseph C. Ross
Ian M. Burr	A. Everette James, Jr.	John L. Sawyers
John E. Chapman	Lloyd E. King, Jr.	William Schaffner
John B. Cousar, Jr.	Fred K. Kirchner, Jr.	Harrison J. Shull
Michael H. Ebert	Leonard J. Koenig	Bradley E. Smith
Donald R. Eisert	Fred V. Lucas	James D. Snell, Jr.
James H. Elliott	John Brown Lynch	Dan M. Spengler
Stephen S. Feman	W. Scott McDougal	W. Anderson Spickard, Jr.
Gerald M. Fenichel	Julia C. Morris	Judy L. Spinella
	John A. Oates	Norman B. Urmey

Standing Committees of the Hospital Medical Board

(The Executive Director of the Hospital and the Deputy Chairman of the Hospital Medical Board are ex officio members of all standing and special committees.)

EXECUTIVE COMMITTEE. Harvey W. Bender, Jr., Chairman. Robert A. Branch, Lonnie S. Burnett, Ian M. Burr, James H. Elliott, Gerald M. Fenichel, Fred Gorstein, Donald E. Hancock, A. Everette James, Jr., John N. Lukens, Jr., Julia C. Morris, John A. Oates, Robert E. Richie, Roscoe R. Robinson, Joseph C. Ross, John L. Sawyers, William Schaffner, Bradley E. Smith, James D. Snell, Jr., Dan M. Spengler, Judy L. Spinella, Norman B. Urmey.

ADMINISTRATIVE AFFAIRS. Gerald M. Fenichel, Chairman. Douglas H. Brown, Romy Gibb, Fred Gorstein, Ruth Malony, Julia C. Morris.

AMBULATORY SERVICES. Stephen S. Entman, Chairman. Mary L. Abram, George C. Bolian, James A. Duncavage, Ian S. Easton, Frank Anthony Greco, Kevin F. Hagan, Gerald B. Hickson, Bennett Franklin Horton, Sr., Frederick Kirchner, Jr., Michael A. Milek, Carolyn M. Parrish, Henry P. Pendergrass, Vernon H. Reynolds, Marilyn Robinson, Racy Sandoval, James R. Sheller, Richard C. Shelton, James D. Snell, Jr., Robert Tarr, John Sloan Warner.

CREDENTIALS. Gerald M. Fenichel, Chairman. Bennett Blumenkopf, John B. Cousar, Jr., Stephen S. Feman, Thomas P. Graham, Jr., Donald E. Hancock, Ruth Malony, W. Scott McDougal, C. Leon Partain, David H. Robertson, Charles B. Thorne, Lester F. Williams, Jr.

ENVIRONMENT AND INFECTION CONTROL. William Schaffner, Chairman. Louise Arkin, Vicki Brinsko, Robert K. Browning, Peter S. Cartwright, Michael D. Decker, Debra Grove-Mahoney, William C. Gruber, Diane Hickerson, Donna Kline, James R. Knight, Gail Lavelly, Lewis B. Lefkowitz, Jr., Mary S. Price, Sandra L. Randolph, Hilda B. Ratner, Ed Rieger, Frederick L. Schaefer, Glenn Schirg, James R. Stewart, Charles W. Stratton, Hakan W. Sundell, Patricia J. Tucker, Rosemary Verrall, Wanda F. Wilson.

GRADUATE MEDICAL EDUCATION. David L. Page, Chairman. Clifford Bogue, Jay Boulas, John W. Brock III, Roger M. Des Prez, Emmanuel N. Dessypris, J. Raymond Fletcher, Ruth Malony, Stokes Peebles, Dinesh M. Shah.

MEDICAL ETHICS. F. Tremaine Billings, Chairman. Frank H. Boehm, Gary Brock, A. Gene Copello, Miles K. Crowder, Mary B. Eccard, Kathryn M. Edwards, Leonard Giannone, Ruth Malony, Patrick W. Meacham, Julia C. Morris, Denis M. O'Day, John C. Simmons.

MEDICAL RECORDS. Marcus C. Houston, Chairman. R. Benton Adkins, Jr., Frank E. Carroll, Jr., Thomas J. Davis, Marilyn A. Dubree, Romy Gibb, Carl M. Herbert III, Gerald B. Hickson, Gerald Hoppe, Anthony W. Kilroy, Gilbert Raulston, Robert E. Richie, Joseph C. Ross, Kenneth W. Sharp, Marc F. Swionkowski, Mary Wallace, Charles H. Wallas, Rayburn L. Ward.

OPERATING ROOM. John L. Sawyers, Chairman. George S. Allen, Harvey W. Bender, Jr., Lonnie S. Burnett, Joan Caudell, Marilyn A. Dubree, Ian S. Easton, James H. Elliott, Victoria Goins, H. David Hall, W. Scott McDougal, Patrick W. Meacham, Wallace W. Neblett III, Robert H. Ossoff, Ken Peercy, Vernon H. Reynolds, William Schaffner, R. Bruce Shack, Todd Shuman, Bradley E. Smith, Dan M. Spengler, Debra Uhl, Wanda F. Wilson.

PATIENT CARE POLICY. Alan C. Winfield, Chairman. Mary L. Abram, Paul S. Auerbach, Marie R. Griffin, Gerald B. Hickson, Gerald Hoppe, Jayakumar Reddy Kambam, Howard S. Kirshner, James R. Knight, John J. Marini, Martin P. Sandler, Glenn Schirg, John C.

Simmons, Judy L. Spinella, James R. Stewart, Debra L. Uhl, Mary Wallace, Horace E. Watson.

PHARMACY AND THERAPEUTICS. Robert A. Branch, Chairman. Thomas A. Ban, M. Lawrence Berman, Marilyn A. Dubree, Mary B. Eccard, Andrew J. W. Heath, Marcus C. Houston, David H. Johnson, Philip E. Johnston, James R. Knight, Alexander R. Lawton, Patrick W. Meacham, Martin P. Sandler, Kaylen Silverberg, Charles W. Stratton, Rayburn L. Ward.

QUALITY ASSURANCE. Fred Gorstein, Chairman. Mary L. Abram, Frank E. Carroll, Jr., Stephen S. Entman, Stephen S. Feman, John M. Flexner, Kevin F. Hagan, John W. Hammon, Jr., Donald E. Hancock, James R. Knight, Alexander R. Lawton, James L. Nash, Kaylen Silverberg, John C. Simmons, Marc F. Swionkowski, Mary Wallace, Alastair J. J. Wood.

TUMOR. Howard W. Jones III, Chairman. Frank E. Carroll, Jr., Elizabeth Ann Colvin, Kay B. Covington, Donald R. Eisert, Frank Anthony Greco, John P. Greer, Kenneth R. Hande, John N. Lukens, Jr., Walter H. Merrill, David L. Page, John C. Simmons, Rayburn L. Ward.



Patient-Centered Care: Hallmark of Vanderbilt Hospital

FROM concept through construction, inside and out, the Vanderbilt University Hospital was designed with the patient in mind.

A twelve-story structure whose windows reflect the sun from many angles, the hospital has been planned to promote relaxation and healing. Growing plants, comfortable furnishings in warm colors, and works of art humanize its environment. The University Hospital sponsors a closed-circuit television station that broadcasts programs to lessen stress and lift the spirits of patients and staff alike.

The hospital's lower floors house the emergency area (serviced by special elevators that convey patients directly to the operating rooms or to labor and delivery), ancillary services (such as EEG and EKG), radiology, twenty operating rooms, an obstetrical floor with nurseries, surgical intensive care units, the pharmacy, the clean supply room, and the mechanical support systems.

Each of the inpatient towers has a nursing core, so that no room is far from the nurses' station. The building is designed to provide every patient an outside view. A central core, connecting the two patient towers, contains elevators, conference rooms, and waiting rooms for visitors.

Medically-related areas have been placed in careful proximity, so that patients needing specialized care can be grouped to best advantage, as in the Neurosurgical Step-Down Unit. Because of Vanderbilt's role as a tertiary care center, specialized treatment and diagnostic facilities have been included in the building. The Doppler laboratory utilizes an ultrasound device that can "listen" to the flow of blood and determine from the sound the site of arterial blockage. The Magnetic Resonance Imaging (MRI) system in use in the Department of Radiology and Radiological Sciences is one of the most powerful of such devices in the U.S. and was one of the first in clinical use. The system uses a powerful magnetic field, rather than radiation, to look inside the body. The evoked-response laboratory conducts noninvasive tests for diagnosing nerve and brain-stem conditions.

Communication and distribution systems in the hospital were developed to help provide quality care on a cost-efficient basis. The hospital employs the unit-dose system of medication, which is safer, more economical, and more efficient. The Spectra, pneumatic tube, and telelift systems facilitate communication and distribution.

Patient-centered care is the nursing philosophy that governs the hospital. A specific nurse is assigned to each patient, assuming total respon-

sibility for that patient's care from admission through discharge from the unit. Patient-centered care insures continuity in the patient/nurse relationship and helps to alleviate the stress of hospitalization.

Day Surgery

Day surgery may be ideal for patients with limited anesthetic and surgical risks who require relatively short procedures. Such operations are performed without overnight hospitalization, decreasing the cost but not the quality of care. Procedures are performed in The Vanderbilt Clinic. The Clinic has four operating suites, each with laser capabilities. Adjacent recovery suites and private patient rooms further promote the recovery of the Day Surgery patient.

Children's Hospital

Contained within the University Hospital on the fourth, fifth, and sixth floors is Vanderbilt Children's Hospital, designed and built to meet the special needs of children. This facility provides a complete range of medical services and treatment for children from birth through adolescence. Children's Hospital was founded in 1970 with a small staff and limited space. It now has 164 beds and a staff of nearly 500.

Children's Hospital includes a nursery and neonatal intensive care unit, pediatric intensive care and stepdown units, surgical units, the Junior League Home for long-term care, and outpatient clinics and medical specialties covering virtually all diseases that affect children. Parents are encouraged to remain with their children, and facilities in the hospital allow them to do so in comfort. Each room has a day-bed or sleeper chair.

Vanderbilt Children's Hospital serves as a referral center for the region. More than half its patients come from outside Nashville, some from distant states and foreign countries. Children's Hospital is also an important educational resource for medical students and residents in pediatrics and pediatric surgery.

Angel III, a neonatal intensive care unit on wheels, makes well over five hundred trips a year to pick up critically ill newborn infants at regional hospitals and bring them to Vanderbilt where they can receive life-saving specialized medical treatment.

The combined concentration of pediatric research, education, and patient care has led to new techniques and discoveries. Children's Hospital was one of the first hospitals to use artificial ventilation on a newborn. Procedures allowing cardiothoracic surgery for infants were pioneered at Vanderbilt. Other discoveries have come as a result of research in nutrition, infant metabolism, and infectious diseases.

Burn Center

The Vanderbilt University Burn Center is a 20-bed specialized facility dedicated solely to the treatment and rehabilitation of burn victims. A highly-trained multidisciplinary team of burn specialists provides the latest methods for treating and caring for the burned adult or child. The Burn Center is located on the fourth floor of the Round Wing, in Medical Center North.

Cooperative Care Center

The Cooperative Care Center is a 16-bed specialized inpatient unit, whose goal is to help patients and their families learn more about health care needs and medications, broaden their health knowledge, and develop skills to return home independent and self-assured. A homelike atmosphere promotes self-care and a feeling of wellness. Patients are urged to administer their own medications and assist in their own care. All patients are encouraged to bring a care partner with them. Nurses, pharmacists, social workers, nutritionists, and educational coordinators provide individualized educational programs for patients during their stay in the Cooperative Care Center. It is located on the seventh floor of the Round Wing, in Medical Center North.

Rehabilitation Centers

The Rehabilitation Center is a unit of Vanderbilt University Hospital serving inpatients. It is located in Medical Center North on the third floor of the Round Wing. The Stallworth Rehabilitation Center, in The Vanderbilt Clinic, serves the multidisciplinary needs of outpatients.

The primary objective of the Rehabilitation Center is to provide comprehensive medical evaluation and treatment programs that help restore physical, social, and vocational capabilities to people with severe physical handicaps. This is accomplished by offering appropriate medical and surgical care, training in independence techniques, emotional adjustment, pre-vocational evaluation, and post-discharge planning, which includes close liaison with family and community resources.

Vanderbilt Institute for Treatment of Addiction

The Vanderbilt Institute for Treatment of Addiction (VITA) is a 14-bed treatment unit for people with addictions. Minor detoxification is performed in the unit, and patients enter a three-week inpatient rehabilitation program with six months of after-care. Family members are included in the program to help them develop a positive lifestyle for the patient and the family as a whole. Residents and students are assigned to treatment groups as part of the training program. The Institute occupies space in the Zerfoss Building of Medical Center North.

LifeFlight

The LifeFlight helicopter ambulance service is designed to provide quick access to medical care in emergencies. The landing site is a helipad on the roof of the hospital, directly over the operating area. The service operates within a 130-mile radius of Nashville and is staffed by a team of four pilots and ten nurses.

Emergency Room and Trauma Center

The Emergency Room and Trauma Center, at the south end of the hospital, is available to deal with medical emergencies 24 hours a day, seven days a week. In addition to being the base for LifeFlight, it contains the regional Poison Control Center for Middle Tennessee.

The Vanderbilt Clinic

The new Vanderbilt Clinic building houses the ambulatory care areas, a new cafeteria and food service facility, new diagnostic laboratories, the Comprehensive Cancer Center, and the Stallworth Rehabilitation Center. This patient-oriented facility provides an excellent environment for the delivery of outpatient health care.

The Division of Allied Health Professions

Vanderbilt University Hospital conducts training programs in seven technical areas of allied health professions. Most are post-baccalaureate programs leading to certification in an allied health field.

Program in Cardiovascular Perfusion. The year-long program in cardiovascular perfusion and perfusion technology prepares graduates for positions as perfusionists on open-heart surgery teams. It is designed for students who have completed a minimum of two years of college, or are registered nurses, or already work in a discipline of medical technology. The program meets the criteria established by the American Board of Cardiovascular Perfusion.

The Department of Cardiac and Thoracic Surgery directs the program in coordination with the Division of Allied Health Professions. Following satisfactory completion of course work and clinical experience, graduates are eligible to apply for board examinations in cardiovascular perfusion.

Dietetic Internship Program. The forty-four-week dietetic internship program is designed for the generalist practitioner. It provides an opportunity for practical experience in food service systems management, acute and ambulatory nutritional care, and community nutrition.

Through diverse learning opportunities provided by Vanderbilt's De-

partment of Nutrition Services and specialty units, and several area hospitals and community agencies, the dietetic intern achieves an understanding of the dietitian's role in a variety of settings.

Program applicants must have a baccalaureate degree from an accredited college or university and have completed Plan IV requirements established by the American Dietetic Association. Upon completion of the dietetic internship, the intern will be eligible to take the national registration examination to become a registered dietitian.

Program in Hearing and Speech Sciences. The program of studies leading to the master's degree requires five semesters of academic and clinical preparation including a 10-week clinical or research externship. The program is both ESB and PSB certified by the American Speech-Language-Hearing Association, with degree requirements meeting and exceeding those required for ASHA certification. Practicum sites include the Bill Wilkerson Hearing and Speech Center, Vanderbilt University Medical Center, John F. Kennedy Center, VA Medical Center, and several other hospitals in the Nashville metropolitan area.

Preparation for the doctoral degree includes a minimum of two years of academic course work, research competency demonstrated through two projects and the dissertation. Research interests of the faculty include basic and applied psychoacoustics, speech perception and production, child language acquisition and disability, and audiological management. The division supports a number of research laboratories, including an anechoic chamber, and maintains a MicroVAX II computer, three PDP-11 computers, and a variety of personal computers.

Program in Medical Technology. The one-year medical technology program operates in the Department of Clinical Pathology under the supervision of a medical director, a program director, and an educational coordinator. Lectures, laboratory exercises, and clinical laboratory rotation in the areas of chemistry, hematology, coagulation, immunology/serology, blood bank, Red Cross, urinalysis, microbiology, and venipuncture constitute the program.

Applicants must have a baccalaureate degree from an accredited college or university or be eligible to receive their degree after successful completion of the clinical year. Program graduates are eligible to take national and state examinations conducted by certification agencies for clinical laboratory personnel.

Program in Nuclear Medicine Technology. The year-long training program in clinical nuclear medicine methodology is designed primarily for students who have completed a minimum of three years of pre-radiologic technology work in an accredited college or university. The program is approved as the fourth-year externship in a baccalaureate degree program at Austin Peay State University, Clarksville, Tennessee, and at Belmont College in Nashville.

Students receive training in atomic and nuclear physics, radiochemis-

try, patient care and nursing, radiation safety, radiobiology, instrumentation, and computer applications, as well as clinical nuclear medicine (both imaging and *in vitro*). A lecture series and clinical laboratory rotations are integral parts of the program.

Program graduates are eligible to take national examinations conducted by certification agencies for nuclear medicine technologists.

Program in Radiation Therapy Technology. Facilities for the one-year radiation therapy program are located in the Center for Radiation Oncology.

Students, who must be graduates of an accredited two-year radiologic technology program, spend approximately 1,200 hours in clinical education. Another 800 hours are divided between courses and participation in conferences, tumor boards, and chart rounds.

Following completion of the program, students are eligible to take the national examination for certification conducted by the American Registry of Radiologic Technologists. The certified technologist works under the general supervision of a radiation oncologist, applying ionizing radiation in the treatment of malignant disease.

Program in Radiography. The two-year associate degree program in radiologic technology is designed to train students to perform the many varied diagnostic imaging procedures utilizing x-ray and other forms of ionizing radiations. It is conducted by Volunteer State Community College in association with the Division of Allied Health Professions.

Clinical education begins the first semester and continues throughout the two-year program. Baptist Hospital, Saint Thomas Hospital, and Vanderbilt Hospital are all affiliated as clinical sponsors.

Graduates receive an Associate of Science degree from Volunteer State and a certificate of completion from Vanderbilt University and are eligible to take the national examination given by the American Registry of Radiologic Technologists.

Other Health Profession Programs

Program in Surgical Technology. The one-year program in Surgical Technology is designed to train students to function as a scrub tech in the Operating Room during surgical procedures. This program is conducted in conjunction with Nashville State Area Vocational Technical School where all students take courses in Microbiology, Anatomy and Physiology, and Medical Terminology. Their clinical experience is in the Vanderbilt University Hospital Operating Rooms. Following completion of the program, students are eligible to take the national examination for certification conducted by the Association of Surgical Technologists.



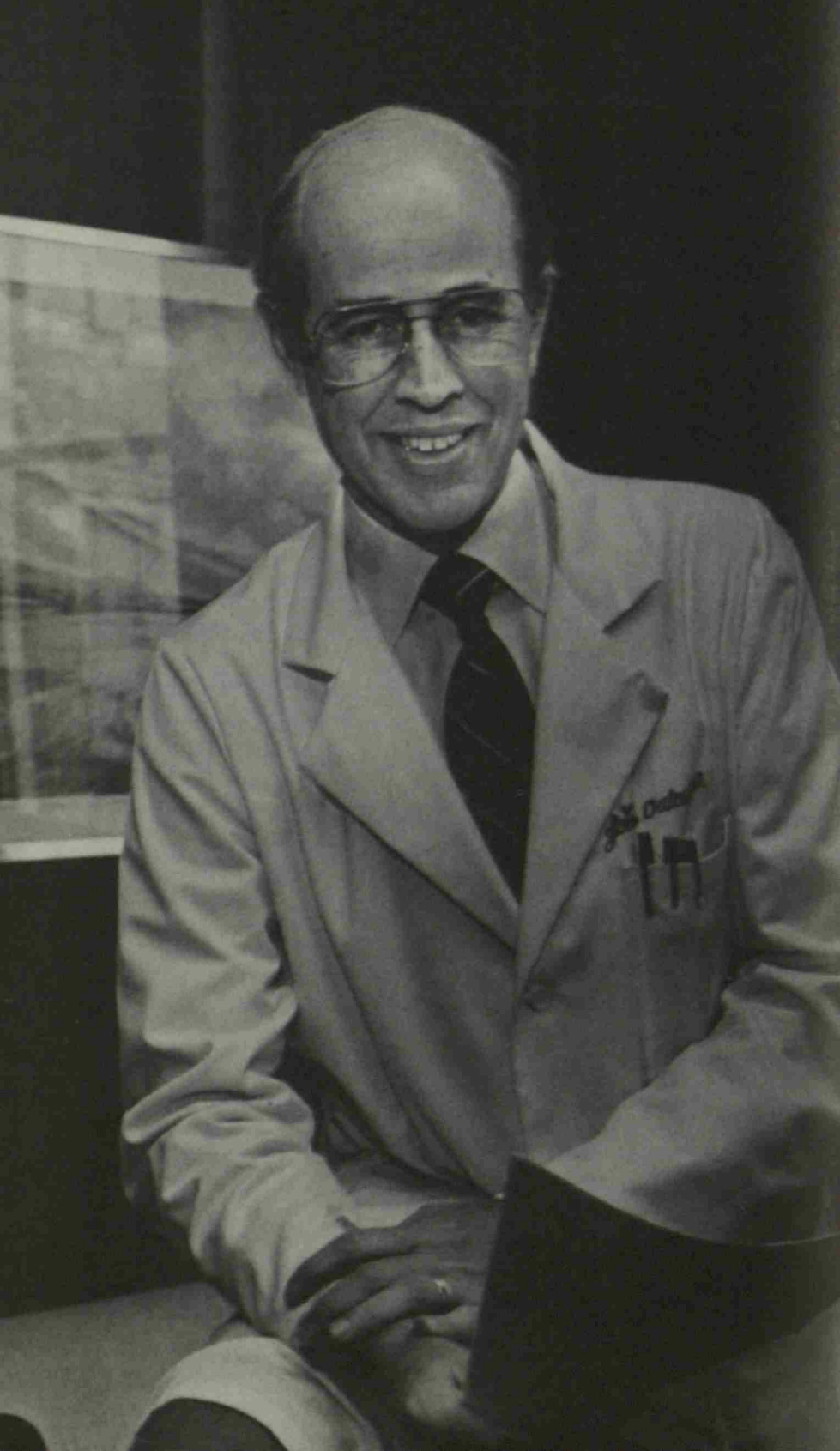

Staff Officers of Vanderbilt Clinic



Medicine

John A. Oates, *Physician-in-Chief*

ALLERGY

Samuel R. Marney, Jr.

CARDIOLOGY

Gottlieb C. Friesinger II

DERMATOLOGY

Lloyd E. King, Jr.

DIABETES

Oscar B. Crofford, Jr.

GASTROENTEROLOGY

George R. Avant

GENERAL INTERNAL MEDICINE

W. Anderson Spickard, Jr.

HEMATOLOGY

John M. Flexner

HYPERTENSION

John H. J. Nadeau

NEPHROLOGY

Harry R. Jacobson

ONCOLOGY

F. Anthony Greco

CLINICAL PHARMACOLOGY

John A. Oates

PULMONARY DISEASES

Gordon R. Bernard

RHEUMATOLOGY

Theodore Pincus

Neurology

Gerald M. Fenichel, *Physician-in-Chief*

PEDIATRIC NEUROLOGY

Gerald M. Fenichel

NEUROMUSCULAR DISEASE

Gerald M. Fenichel

Obstetrics and Gynecology

Lonnie S. Burnett, *Obstetrician and Gynecologist-in-Chief*

OBSTETRIC GROUP PRACTICE

Frank H. Boehm

GYNECOLOGY GROUP PRACTICE

Stephen S. Entman

CENTER FOR FERTILITY AND REPRODUCTIVE RESEARCH

Anne Colston Wentz

ONCOLOGY PRACTICE

Howard W. Jones III

Ophthalmology

James H. Elliott, *Chief of Clinic*

Orthopaedics

Dan M. Spengler, *Chief of Clinic*

Pediatrics

Ian M. Burr, *Pediatrician-in-Chief*

CYSTIC FIBROSIS

G. Wallace Wood

GENETICS

John A. Phillips III

PEDIATRIC ALLERGY

Eugene L. Bishop, Jr.

PEDIATRIC AMBULATORY CARE

Gerald B. Hickson

PEDIATRIC CARDIOLOGY

Thomas P. Graham, Jr.

PEDIATRIC ENDOCRINOLOGY

Rodney A. Lorenz

PEDIATRIC GASTROENTEROLOGY/NUTRITION

Harry L. Greene

PEDIATRIC HEMATOLOGY/ONCOLOGY

John N. Lukens, Jr.

PEDIATRIC IMMUNOLOGY/RHEUMATOLOGY

Alexander R. Lawton III

PEDIATRIC NEPHROLOGY

Iekuni Ichikawa

PEDIATRIC NEUROLOGY

Gerald M. Fenichel

PEDIATRIC RENAL

Robert C. MacDonell, Jr.

Psychiatry

Michael H. Ebert, *Psychiatrist-in-Chief*

Michael H. Ebert, *Chief of Clinic*

Surgery

John L. Sawyers, *Surgeon-in-Chief*

EMERGENCY SERVICE

Paul S. Auerbach

GENERAL SURGERY

R. Benton Adkins, Jr.

NEUROSURGERY

George S. Allen

ONCOLOGY

Vernon H. Reynolds

ORAL SURGERY

H. David Hall

PEDIATRIC SURGERY

Wallace W. Neblett III

PLASTIC SURGERY

John B. Lynch

THORACIC SURGERY

Harvey W. Bender, Jr.

TRAUMA

John A. Morris

UROLOGICAL SURGERY

William Scott McDougal

VASCULAR SURGERY

Malcolm O. Perry



Hospital Staff

Anesthesiology

BRADLEY E. SMITH, Anesthesiologist-in-Chief
Idefonso A. Alcantara
M. Lawrence Berman
Michael W. Bertz
David A. Chadwick
Pong M. Chang
John E. Erpenbach
Yilmaz Eryasa
John J. Franks
Erol Genca
Ramon S. Harris
Duncan A. Holaday

Bennett Franklin Horton, Sr.
Steve Alan Hyman
Jayakumar Reddy Kambam
Thomas C. Lewis
Edwin J. Lilly
Joanne L. Linn
James W. Menzie
Winston Clive-Victor Parris
Charles W. Quimby, Jr.
James A. Ramsey
Geeta Wasudev
Margaret Wood

Dentistry

George A. Adams, Jr.
Bruce T. Greenwood

Franklin William Taylor

Emergency Services

Paul S. Auerbach
Jan Stallings DeLozier
Douglas A. Gentile

Charles E. Saunders
Barry E. Yarbrough

Medicine

JOHN A. OATES, Physician-in-Chief
Robert H. Alford
Benjamin J. Alper
Edward E. Anderson
Edwin B. Anderson, Jr.
James Erwin Anderson, Jr.
George R. Avant
Mark S. Averbuch
Kamal F. Badr
Neil L. Barg
Paul H. Barnett
Jack M. Batson
Gordon R. Bernard
John Michael Bolds
James D. Bomboy, Jr.
Robert A. Branch
Julia Glynn Breyer
Kenneth L. Brigham
Robert N. Buchanan
Brenda J. Butka
Benjamin F. Byrd III
W. Barton Campbell

John E. Chapman
Robert J. Coffey, Jr.
Alan G. Cohen
Robert Seth Cooper
Orrie A. Couch, Jr.
Oscar B. Crofford, Jr.
Thomas J. Davis
C. Rowan DeBold
Michael D. Decker
Roger M. Des Prez
Emmanuel N. Dessypris
John H. Dixon, Jr.
Raymond G. Dufresne, Jr.
John W. Duncan
G. Dewey Dunn
Debra S. Echt
Roy O. Elam III
Darrel L. Ellis
Jeffrey B. Eskind
E. William Ewers
Philip W. Felts
Stephen K. Felts

J. Vance Fentress
 James P. Fields
 Desmond J. Fitzgerald
 Garret A. FitzGerald
 John M. Flexner
 Howard R. Foreman
 Mervyn B. Forman
 Gottlieb C. Friesinger II
 Howard A. Fuchs
 Richard W. Garman, Jr.
 Leonard Giannone
 John R. Gibson
 Richard Lee Gibson
 Francis W. Gluck, Jr.
 Fred Goldner, Jr.
 Alan L. Graber
 Stanley E. Graber
 Barney Scott Graham
 Frank Anthony Greco
 John P. Greer
 Clark R. Gregg
 David W. Gregory
 Marie R. Griffin
 John Hooper Griscom
 John D. Hainsworth
 Fred L. Haley
 Gerald Halprin
 Thomas B. Haltom
 James R. Hamilton
 Kenneth R. Hande
 William E. Harston, Jr.
 William B. Harwell, Jr.
 James H. Haynes
 Craig R. Heim
 Stephen L. Hines
 James M. Hinson, Jr.
 Alan S. Hollister
 Robert M. Hollister
 Marcus C. Houston
 Joseph W. Huston
 John W. Interiandi
 Harry R. Jacobson
 Gary J. Jacques
 Henry S. Jennings III
 J. Thomas John
 David H. Johnson
 H. Keith Johnson
 John S. Johnson
 Allen B. Kaiser
 Herman J. Kaplan
 Peter R. Kaplan
 James S. Kennedy
 Lloyd E. King, Jr.
 Jack P. Kinnard, Jr.
 Howard R. Knapp
 Otto Morse Kochtitzky
 Mark J. Koury
 William J. Kovacs
 Sanford B. Krantz
 Marvin W. Kronenberg
 Michel E. Kuzur
 Dana L. Latour
 John T. Lee
 Lewis B. Lefkowitz, Jr.

Russell B. Leftwich
 John M. Leonard
 Michael J. Lichtenstein
 James E. Loyd
 Michael J. Magee
 John J. Marini
 Samuel R. Marney, Jr.
 Ralph W. Massie
 James M. May
 Michael E. May
 William R. McDaniel
 Wallace R. G. McGrew, Jr.
 L. Clifford McKee
 Alexander C. McLeod
 John R. McRae
 Cullen R. Merritt
 Alvin H. Meyer
 Paul R. Michael
 Michael E. Miller
 Michael P. Miller
 Fernando Miranda
 Douglas P. Mitchell
 John H. J. Nadeau
 John H. Newman
 Daryl L. Nichols
 Michael Niedermeyer
 Nancy J. Olsen
 David N. Orth
 Harry L. Page
 John G. Pearson
 Thomas Guv Pennington
 James M. Perry, Jr.
 William H. Pettus
 Theodore Pincus
 Lester L. Porter III
 James S. Powers
 Ann H. Price
 Robert W. Quinn
 William B. Ralph, Jr.
 Lloyd H. Ramsey
 Frank M. Rembert
 Samuel S. Riven
 L. Jackson Roberts II
 David H. Robertson
 Rose M. Robertson
 Kenneth S. Robinson
 Roscoe R. Robinson
 Dan M. Roden
 Howard E. Rosen
 Marvin J. Rosenblum
 Sol A. Rosenblum
 Joseph C. Ross
 William D. Salmon, Jr.
 Howard Lee Salyer
 William Schaffner
 Stephen Schilling
 Richard P. Schneider
 Herbert J. Schulman
 John Robert Schweikert
 John S. Sergent
 James R. Sheller
 Harrison J. Shull
 Harrison J. Shull, Jr.
 Lucien C. Simpson

Paul E. Slaton, Jr.
 Murray W. Smith
 Raphael Smith
 James R. Snapper
 James D. Snell, Jr.
 W. Anderson Spickard, Jr.
 Richard S. Stein
 Stanford J. Stewart
 William J. Stone
 Paul R. Stumb
 James N. Sullivan
 Craig R. Sussman
 Jerome S. Tannenbaum
 Paul E. Teschan

Dermatology

LLLOYD E. KING, JR., Dermatologist-in-Chief
 Robert N. Buchanan
 Raymond G. Dufresne, Jr.
 Darrel L. Ellis
 James P. Fields
 James R. Hamilton

Neurology

GERALD M. FENICHEL, Neurologist-in-Chief
 Richard S. Burns
 Alfred S. Callahan III
 Mary Ellen Clinton
 Gary W. Duncan
 Anthony W. Kilroy
 Howard S. Kirshner
 Patrick Lavin

Obstetrics and Gynecology

LONNIE S. BURNETT, Obstetrician & Gynecologist-in-Chief
 Larry T. Arnold
 Harry Baer
 Donald R. Barnett
 Robert R. Bendt
 Michael Robert Bishop
 Frank H. Boehm
 James M. Brakefield
 Phillip L. Bressman
 Roger B. Burrus
 Guillermo Cadena
 Benjamin H. Caldwell, Jr.
 Jill F. Chambers
 Jackson Daniel Cothren
 George B. Crafton
 Angus M. G. Crook
 James F. Daniell, Jr.
 Richard John Davis
 Robert T. Dodd
 B. Stephens Dudley
 Joe Michael Edwards
 Stephen S. Entman

Charles B. Thorne
 Stephen T. Ticaric
 Aubrey Lee Tucker, Jr.
 F. Karl VanDevender
 C. Gordon Vire
 James W. Ward, Jr.
 W. Carter Williams, Jr.
 James P. Wilson
 Eugen J. Winter
 Lawrence K. Wolfe
 Steven N. Wolff
 Alastair J. J. Wood
 Robert J. Workman

William B. Harwell, Jr.
 Dana L. Latour
 Alvin H. Meyer
 Howard Lee Salyer
 C. Gordon Vire

Michael J. McLean
 Karl Edward Misulis
 Georgia D. Montouris
 Barbara J. Olson
 Bertram E. Sproffkin
 John Sloan Warner
 Harry T. Whelan
 Ronald G. Wiley

Frederick L. Finke
 Henry W. Foster
 Charles M. Gill
 Bruce R. Goodman
 Paul A. Green, Jr.
 Marvin G. Gregory
 Erich B. Groos
 James H. Growdon, Jr.
 Larry D. Gurley
 Joel T. Hargrove
 Carl M. Herbert III
 George Alan Hill
 M. Bruce Hirsch
 Charlie Joe Hobby
 James W. Johnson
 Howard W. Jones III
 Orrin Lester Jones, Jr.
 Ralph R. Kling, Jr.
 Horace T. Lavelly, Jr.
 John L. Link II
 Salvatore J. Lombardi
 Donald R. Lovelace
 H. Newton Lovvorn, Jr.

Marcia A. Montgomery
 Betty K. S. Neff
 Roy W. Parker
 C. Gordon Peerman, Jr.
 Ron N. Rice
 Jacqueline Lee Rodier
 Gilmore M. Sanes, Jr.
 Dinesh M. Shah

Ophthalmology

JAMES H. ELLIOTT, Ophthalmologist-in-Chief

E. Dale Batchelor
 John B. Bond III
 George W. Bounds, Jr.
 Abraham Pacha Cheij
 James F. Conrad
 Meredith A. Ezell
 Roy C. Ezell
 Wallace H. Faulk, Jr.
 James W. Felch
 Stephen S. Ferman
 Walter W. Frey
 Stephen E. Grinde
 Robert R. Henderson
 Gary W. Jenkins
 Karla Jensen Johns

Orthopaedics and Rehabilitation

DAN M. SPENGLER, Orthopaedist-in-Chief

Dave A. Alexander, Jr.
 Allen F. Anderson
 John C. Brothers
 Michael J. Christie
 Shannon S. Curtis
 Michael Craig Ferrell
 Donald L. Gaines
 David W. Gaw
 Neil Edward Green

Pathology

FRED GORSTEIN, Acting Pathologist-in-Chief

Mary L. Abram
 James B. Atkinson III
 Jere W. Baxter
 William J. Boyd, Jr.
 Robert D. Collins
 John B. Cousar, Jr.
 Anh H. Dao
 Ben Weldon Davis
 Carla M. Davis
 Thomas C. Delvaux, Jr.
 Faye Ghishan
 Alan D. Glick
 Louis S. Graham
 George F. Gray
 Susan A. Halter

Mary Ann Snowden
 Stephen M. Staggs
 Robert H. Tosh
 Anthony E. Trabue
 John E. VanHooydonk
 Anne Colston Wentz
 Norman E. Witthauer
 Carl W. Zimmerman

Bruce E. Jones
 James P. Loden
 Reginald Lowe, Jr.
 Denis M. O'Day
 John M. Omohundro III
 Y. B. Paranjape
 Carolyn M. Parrish
 Howard H. Rosenblum
 Deborah J. Ruark
 Joseph W. Scobey
 Charlie R. Smith
 K. Shannon Tilley
 Willard O. Tirrill III
 Joseph W. Wahl
 Gates J. Wayburn, Jr.
 Ralph E. Wesley

Marion C. Harper
 Robert K. Johnston
 Frank E. Jones
 Thomas J. Limbird
 A. Brant Lipscomb
 Michael A. Milek
 Robert B. Snyder
 Marc F. Swiontkowski
 Thomas E. Tompkins

Charles W. Harlan
 Jerry K. Humphreys
 A. G. Kasselberg
 Virgil S. LeQuire
 Thomas E. Mason
 Thomas L. McCurley III
 William M. Mitchell
 David L. Page
 Fritz F. Parl
 Charles W. Stratton
 John Brown Thomison
 Renu Virmani
 Charles H. Wallas
 William O. Whetsell, Jr.
 Song Win Wong
 Stephen C. Woodward

Pediatrics

IAN M. BURR, Pediatrician-in-Chief
 William A. Altemeier III
 Amin Y. Barakat
 Luther A. Beazley
 Eugene L. Bishop, Jr.
 Lindsay K. Bishop
 Janet G. Blackwell
 Robert J. Boucek, Jr.
 Arthur Scott Brooks
 Merlin G. Butler
 Sam W. Carney, Jr.
 Norman M. Cassell
 Eric Martin Chazen
 Robert B. Cotton
 Lisa T. Craft
 William M. Doak
 Paul M. Douthitt
 Ray L. Dubuisson
 Mary Catherine Dundon
 Kathryn M. Edwards
 Barbara Engelhardt
 John P. Fields
 William F. Fleet
 Lee Ann Freeman
 James C. Gay
 Johnny E. Gore
 Thomas P. Graham, Jr.
 Roland W. Gray
 Ralph Greenbaum
 Harry L. Greene
 John W. Greene
 William C. Gruber
 Thomas A. Hazinski
 James P. Henderson
 Douglas C. Henry
 Gerald B. Hickson
 Charles S. Hirshberg
 Donna M. Sedlak Hummell
 Iekuni Ichikawa
 John O. Jackson, Jr.
 Robert L. Janco
 Margreete Johnston
 David T. Karzon
 Barbara Kennedy
 Mary E. Keown
 Lowry D. Kirby
 Leonard J. Koenig
 Valentina Kon
 Alexander R. Lawton
 H. Brian Leeper
 Joseph F. Lentz
 Ruth Barron Long

William R. Long
 Rodney A. Lorenz
 John N. Lukens, Jr.
 Robert C. MacDonell, Jr.
 Robert E. Mallard
 George C. Martin
 Raymond L. Meneely
 Ronald V. Miller
 Gordon A. Moreau
 David M. Moroney
 Jennifer L. Najjar
 Dewey G. Nemecek
 John T. Netterville, Jr.
 Steven W. Neubauer
 Kenneth T. North
 Susan M. O'Connor
 John A. Phillips III
 Elizabeth P. Pierce
 Diane Pincus
 John B. Plonk, Jr.
 James S. Price
 Patricia F. Robinson
 Dan S. Sanders III
 Dan S. Sanders, Jr.
 E. Conrad Shackelford, Jr.
 Michael R. Sharpe
 Jayant P. Shenai
 William T. Stonecker
 C. Norman Spencer
 Mildred T. Stahman
 Joseph Steranka
 C. A. Stilwell
 Hakan W. Sundell
 Steven M. Tate
 David D. Thoms
 Julia Thompson
 Elizabeth Grimes Triggs
 Dorothy Jean Turner
 Earl E. Vastbinder
 William Brown Wadlington
 Ethel Walker
 Arville V. Wheeler
 Thomas C. Whitworth
 Bernard A. Wiggins
 Erle E. Wilkinson
 Melissa A. Will
 G. Wallace Wood
 Peter F. Wright
 Kenneth N. Wyatt
 Aida Yared
 Thomas D. Yeager
 Thomas B. Zerfoss, Jr.

Psychiatry

MICHAEL H. EBERT, Psychiatrist-in-Chief
 Lori M. Adelson
 Edward S. Arnold
 Harvey Asher
 Thomas A. Ban
 Ralph I. Barr

David Barton
 Robert O. Begtrup
 Henry B. Brackin, Jr.
 Thomas W. Campbell
 Pietro Castelnovo-Tedesco
 Charles Corbin, Jr.

H. James Crecraft
 Miles K. Crowder
 J. Emmett Dozier, Jr.
 Palmer Edwards
 Joseph Fishbein
 Fay M. Gaskins
 Marc H. Hollender
 Frederick T. Horton
 Robert D. Hunt
 Robert A. Jack
 Harold W. Jordan
 William D. Kenner
 John Koomen
 Ronald F. Kourany
 Kent Kyger
 William B. Lawson
 Linda S. Lundin
 Peter R. Martin
 Aileen H. McAlister
 James R. McFerrin

Radiology

A. EVERETTE JAMES, JR., Radiologist-in-Chief

Joseph H. Allen, Jr.
 Arthur C. Fleischer
 Mark P. Freeman
 S. Julian Gibbs
 Richard M. Heller, Jr.
 Alan J. Kaufman
 Jeremy J. Kaye
 Robert M. Kessler
 Sandra Kirchner

Surgery

JOHN L. SAWYERS, Surgeon-in-Chief

Naji Abumrad
 R. Benton Adkins, Jr.
 Jeanne F. Ballinger
 Stanley Bernard
 Benjamin F. Byrd, Jr.
 Kenneth L. Classen
 J. Michael Crane
 J. Lucian Davis
 Harold C. Dennison, Jr.
 William H. Edwards
 Steven J. Eskin
 John L. Farringer, Jr.
 J. Raymond Fletcher
 J. Lynwood Herrington, Jr.
 George W. Holcomb, Jr.
 Robert W. Ikard
 William D. Johnston
 Fred T. Kimbrell, Jr.
 James P. Lester
 Malcolm R. Lewis

James L. Nash
 Margaret Norris
 Paula S. Nunn
 J. Kirby Pate
 William M. Petrie
 Judith J. Regan
 Jack O. Rice
 Vernon H. Sharp
 Richard C. Shelton
 S. Steve Snow
 Frank W. Stevens
 Frank W. Stevens, Jr.
 Brian R. Swenson
 C. Richard Treadway
 Jane R. Weinberg
 Charles E. Wells
 W. Scott West
 Jackson B. White IV
 Brad Williams
 Melbourne A. Williams

Murray J. Mazer

E. Paul Nance, Jr.
 C. Leon Partain
 W. Faxon Payne
 Henry P. Pendergrass
 Glynis A. Sacks
 Martin P. Sandler
 Max Israel Shaff
 Albert A. Tedeschi
 Alan C. Winfield

Patrick W. Meacham
 Francis Michael Minch
 John A. Morris
 Joseph L. Mulherin, Jr.
 Wallace W. Neblett III
 Philip J. Noel, Jr.
 William A. Nylander, Jr.
 Jefferson C. Pennington
 David R. Pickens, Jr.
 John B. Pietsch
 Vernon H. Reynolds
 Robert E. Richie
 Lansdon B. Robbins II
 H. William Scott, Jr.
 Kenneth W. Sharp
 Bruce M. Smith
 Richard B. Terry
 George Waterhouse
 Lester F. Williams, Jr.
 John K. Wright

Neurological Surgery

GEORGE S. ALLEN, Neurosurgeon-in-Chief

Vaughan A. Allen

Verne E. Allen

Rex E. H. Arendall II

Bennett Blumenkopf

Arthur G. Bond III

Cully A. Cobb, Jr.

Arthur Cushman

William G. Davis

James W. Hays

Ray W. Hester

Everette I. Howell, Jr.

Robert J. Maciunas

Paul Raymond McCombs

Warren F. McPherson

William F. Meacham

Timothy P. Schoettle

Harold P. Smith

Noel B. Tulipan

Oral Surgery

H. DAVID HALL, Oral Surgeon-in-Chief

Elmore Hill

Samuel Jay McKenna

James W. Nickerson, Jr.

Stanley C. Roddy, Jr.

Anthony P. Urbanek

Otolaryngology

ROBERT H. OSSOFF, Otolaryngologist-in-Chief

Clyde V. Alley, Jr.

Ronald C. Cate

William L. Downey

James A. Duncavage

Edwin Boyette Emerson

Michael E. Glasscock III

Hiranya Gowda

Perry F. Harris

Daniel R. Hightower

C. Gary Jackson

James L. Netterville

Warren R. Patterson

William Russell Ries

John D. Witherspoon

Pediatric Surgery

WALLACE W. NEBLETT III, Pediatric Surgeon-in-Chief

George W. Holcomb, Jr.

John B. Pietsch

Plastic Surgery

JOHN BROWN LYNCH, Chief of Plastic Surgical Service

Reuben A. Bueno

James H. Fleming, Jr.

Kevin F. Hagan

James J. Madden, Jr.

Riley S. Rees

Greer Ricketson

R. Bruce Shack

Thoracic and Cardiac Surgery

HARVEY W. BENDER, JR., Chief of Thoracic and Cardiac Service

Phillip P. Brown

William H. Frist

John W. Hammon, Jr.

Walter H. Merrill

Clarence S. Thomas

Urological Surgery

W. SCOTT MCDOUGAL, Chief of Urology Service

Robert B. Barnett

H. Victor Braren

John W. Brock III

Oscar Carter

William Crenshaw

Charles W. Eckstein

Robert H. Edwards

Robert B. Faber

John R. Furman

House Staff 1987/88



Julie L. Abbott	Medicine	L-1
Byron C. Abels, Jr.	General Surgery	L-3
Brian M. Aboff	Medicine	L-3
Steven R. Abram	Neurosurgery	L-3
Richard K. Adkins	Anesthesiology	L-3
Royce T. Adkins	Obstetrics-Gynecology	L-3
Judith B. Akin	Psychiatry	L-2
Albert I. Alexander	General Surgery	L-4
Newton Perkins Allen, Jr.	Medicine	L-2
Clinton M. Anderson	Medicine	L-1
Bryan K. Anderson	Ophthalmology	Chief Resident
John E. Anderson	Medicine	L-2
Philip B. Anderson	Psychiatry	L-2
Ellen Andrews	Pediatrics	L-3
Michael B. Andrews	Medicine	L-3
Pablo A. Arevalo	Neurology	L-5
John H. Arnold	General Surgery	L-2
Maria del Carmen Arzubiaga	Medicine	L-3
Robert B. Ash	Dermatology	L-2
Alan F. Bachrach	Medicine	L-1
Carolyn L. Baker	Obstetrics-Gynecology	L-3
Jack R. Baker	Radiology	L-3
Robert H. Ball	Obstetrics-Gynecology	L-2
Patrick A. Barnett	Radiology	L-4
Anne P. Bartek	Psychiatry	L-2
Charles E. Bea	Radiology	L-1
Laurie J. Beach	Anesthesiology	L-3
S. Kenn Beeman	General Surgery	L-4
Calvin A. Bell	Medicine	L-3
Richard A. Berkman	General Surgery	L-1
Robert J. Berkompas	Medicine	L-2
David B. Berry	Obstetrics-Gynecology	L-1
Katherine A. Bertram	Medicine	L-2
Ulrika M. Birgersdotter	Medicine	L-2
Clifford W. Bogue	Pediatrics	L-3
Bruce S. Boliek	Medicine	L-1
Roger A. Bonau	General Surgery	Chief Resident
Patrick J. Bosque	Medicine	L-1
H. Jay Boulas	Orthopaedics	L-4
Inez B. Bounds	Ophthalmology	L-3
Patricia L. Bowers	Anesthesiology	L-2
Mark Branch III	Medicine	L-1
Barrett D. Brantley	Pathology	L-4
Nancy J. Brown	Medicine	L-2
Peggy J. Brown	Neurology	L-3
John S. Bruch	Medicine	L-3
Kastytis L. Buitkus	Allergy/Immunology	L-5
Andrew G. Bullard	Medicine	L-3
Christopher P. Bunce	Medicine	L-2
Charles D. Burger	Medicine	L-3
William C. Burnette	Medicine	L-1
Daniel S. Burrus	Orthopaedics	L-2

Jay C. Butler	Medicine/Pediatrics	L-3
Martha Jean Butterfield	Medicine	L-1
Mary Jane Butterfield	Medicine	L-1
Anne Carol Byars	Pediatrics	L-2
John W. Cain II	Psychiatry	L-4
James T. Callis	General Surgery	L-4
Donald G. Catron	Psychiatry	L-2
Robert D. Cebul	General Surgery	On Leave
David G. Chaffin	Obstetrics Gynecology	Chief Resident
James Patrick Chaney	Obstetrics-Gynecology	L-3
William C. Chapman	General Surgery	L-4
James W. Cheek	Pediatrics	L-2
Andrew L. Chern	Obstetrics-Gynecology	L-3
Philip N. Chironis	Otolaryngology	L-5
Jim C. Chow	Dermatology	L-2
Ross E. Collins	Child Psychiatry	L-4
Raoul S. Concepcion	Urology	L-4
Michael P. Conrad	Psychiatry	L-3
John F. Cooper	Medicine	L-3
John L. Cooper	Neurology	L-2
David M. Coussens	General Surgery	L-1
Kathryn E. Cramer	Orthopaedics	L-2
John A. Crow	Medicine	L-1
Nancy J. Crowley	General Surgery	L-3
Stephen M. Dalhstedt	General Surgery	L-2
Marc S. D'Angelo	Neurology	L-4
Robert M. DaSilva	Orthopaedics	L-4
Christopher V. Davenport	Psychiatry	L-1
Gregory G. Davis	Pathology	L-1
John V. Davis	Psychiatry	L-1
Karen F. Davis	Obstetrics-Gynecology	L-2
Thomas L. Davis	Neurology	L-3
Karon Dawkins	Psychiatry	L-2
Roy Whit Deal	Psychiatry	L-3
Rafael A. deHaro	Pediatrics	L-2
John R. Dein	General Surgery	Chief Resident
Steven D. Deitch	Neurology	L-3
Dominique Delbeke	Nuclear Medicine	L-4
Joseph B. DeLozier III	Plastic Surgery	L-6
William D. Denney	Medicine	L-1
Kenneth R. DeVault	Medicine	L-2
Bradley C. Diner	Psychiatry	L-3
Jeffrey A. Ditesheim	Plastic Surgery	Lab
Tracey E. Doering	Medicine	L-3
Kevin L. Donovan	Anesthesiology	L-3
Bernard R. Drexinger	Neurology	L-2
John F. Dunn	General Surgery	Chief Resident
Philip L. Dutt	Pathology	L-3
Scott A. Eastin	Psychiatry	L-3
Alan D. Eisenberg	Radiology	L-4
Mary Ann Ellis	Obstetrics-Gynecology	L-2
Mitchell D. Evans	Anesthesiology	L-2
Thomas J. Failingler	Medicine	L-3
William J. Fanning	Thoracic Surgery	L-6
David A. Faris	Ophthalmology	Chief Resident
Paul R. Fassler	Orthopaedics	L-4

Will Ferrin	Medicine	L-1
Erol Fikrig	Medicine	L-3
Donn S. Fishbein	Neurosurgery	L-5
Jonathon M. Fishbein	Surgery	L-1
William F. Fleet III	Medicine	L-2
Robert M. Fleming	Nuclear Medicine	Chief Resident
Mark D. Flora	Urology	L-3
Howard W. Follis	Urology	L-3
Jeanne M. Foose	Pediatrics	L-1
Jenny Jo Franke	General Surgery	L-1
R. Everett Frerichs	Pediatrics	L-2
Maria Frexes-Steed	General Surgery	Lab
Mary C. Gamache	Medicine	L-3
Karsten Gammeltoft	Neurology	L-3
Maria Garber	Ophthalmology	Chief Resident
Fernando U. Garcia	Pathology	Chief Resident
Jose M. Garmendia	Medicine	L-3
Randy A. Gaw	Neurology	L-4
Richard J. Geer	General Surgery	Lab
Paul J. Gentuso	Medicine/Pediatrics	L-4
Edward B. Gerhardt	Thoracic Surgery	L-6
Herman C. Gist	Medicine	L-2
Gary M. Goldstein	Medicine	L-3
Richard E. Goldstein	General Surgery	L-3
Stacey Ann Goodman	Medicine	L-1
Andrew Gottehrer	Medicine	L-3
Steven D. Graham	Medicine	L-1
Cornelia R. Graves	Obstetrics-Gynecology	L-1
Daniel A. Green	Orthopaedics	L-3
Elliot B. Greenberg	Obstetrics-Gynecology	Chief Resident
Steven T. Gremillion	Medicine	L-2
Joe A. Griffin III	Plastic Surgery	L-6
Debra Grove-Mahoney	Pathology	L-3
Michael E. Guerra	Ophthalmology	L-3
Alice Hua-Xin Gung	General Surgery	L-1
Timothy Lee Gutierrez	Oral Surgery	L-3
James S. Hagood	Pediatrics	L-1
Mohammed Halabi	Child Psychiatry	L-5
Marshall C. Hall	General Surgery	L-1
Eddie D. Hamilton	Pediatrics	L-3
Paul R. Hancock	Medicine	L-1
Charles E. Hanson	Anesthesiology	L-3
Michael B. Harding	Medicine	L-3
N. Chandler Hardman, Jr.	Medicine	L-3
Carroll McW. Harmon	General Surgery	Lab
Christopher E. Harris	Pediatrics	L-1
Mary E. Harrison	Pediatrics	L-3
Robert L. Hash II	Neurosurgery	Chief Resident
David S. Haynes	General Surgery	L-1
Waring M. Hazlehurst, Jr.	Anesthesiology	L-3
James M. Heery	Medicine	L-1
Lee B. Heery	Pediatrics	L-1
John W. Henson IV	Neurology	Chief Resident
Joji Anne Herrera	Medicine	L-1
Steve J. Herrin	Psychiatry	L-3
Shannon L. Hersey	Anesthesiology	L-2
Anna L. Hicks	Pediatrics	L-2
Barry A. Hicks	General Surgery	Lab

Benjamin G. Hines	Urology	Chief Resident
Alice A. Hinton	Radiology	Chief Resident
Roger A. Hodge	Medicine	Chief Resident
Catherine R. Hoff	Pediatrics	L-2
Steven J. Hoff	General Surgery	L-2
James A. Hoffman	Oral Surgery	L-1
James Holbrook	General Surgery	L-1
John L. Holbrook	Orthopaedics	Chief Resident
Larry R. Holder	Radiology	L-2
Jeffrey P. Holmgren	Psychiatry	L-4
Margaret M. Hubbard	General Surgery	Lab
Charles B. Huddleston	Thoracic Surgery	Chief Resident
Linda K. Hudson	Medicine	L-2
Mark A. Hughes	Psychiatry	L-2
Stephen C. Humble	Psychiatry	L-1
Robert S. Humphrey	Pediatrics	L-2
Terry A. Hurlbut III	Pathology	L-2
Stephen A. Hutto	Medicine	L-1
George Ivanovskis	Medicine	L-3
Susan M. Jacobi	Medicine	L-2
John E. Jayne	Medicine	L-3
Robert N. Jenkins	Medicine	L-2
John A. Jernigan	Medicine	L-2
Kenneth H. Joel	Anesthesiology	L-3
Janet A. Johnson	Radiology	L-2
Joyce E. Johnson	General Surgery	L-2
Larry N. Johnson	Medicine	L-3
David L. Jolgren	Radiology	L-1
Claudia K. Jones	Pathology	L-3
Clement K. Jones	Orthopaedics	L-3
Jace S. Jones	General Surgery	L-2
John E. Jordan III	Medicine	L-1
Patrick A. Juneau III	Neurosurgery	L-2
Douglas W. Kane	Medicine	L-2
Jeffrey A. Keenan	Obstetrics-Gynecology	Chief Resident
Frank G. Keller	Medicine/Pediatrics	L-2
Robert E. Kelly, Jr.	General Surgery	L-3
William F. Kelly	Pathology	L-2
Theodore C. Kerner, Jr.	Radiology	L-3
Travis E. Kidd, Jr.	General Surgery	L-1
James C. King III	Medicine	L-1
Michael A. King	Neurosurgery	L-4
Rita E. King	Medicine	L-3
Glenn W. Knox	Otolaryngology	L-4
Neil W. Kooy	Pediatrics	L-1
Richard Krumdieck	Medicine	L-2
Dana A. Kumjian	Medicine	L-3
Brian R. Kurtz	Obstetrics-Gynecology	L-1
John F. Kuttesch, Jr.	Pediatrics	L-3
James G. Kyser	Psychiatry	L-1
Peter M. Lake	Psychiatry	L-2
Ruth E. Lamar	Medicine	L-1
Thomas L. Lambert	Medicine	L-2
Joel S. Landzberg	Medicine	Chief Resident
William H. Langhorne	Medicine	L-1
D. Wayne Laney, Jr.	Pediatrics	L-2

Gregory B. Lanford	Neurosurgery	L-4
Robert J. Lanoue	Neurology	L-3
James L. Lawhorn	Anesthesiology	L-3
Brent T. Layton	Radiology	L-1
Robert B. Lee	General Surgery	Lab
Thomas W. Lee	Anesthesiology	L-2
Clarence W. Legerton III	Medicine	L-2
Wayne J. Lennington	Pathology	L-1
Rachael Lenox	Pediatrics	L-2
Jeffrey H. Levine	General Surgery	L-1
William H. Leyva	Dermatology	L-2
George H. Lien	Neurosurgery	L-4
Mari L. Lilly	Psychiatry	L-4
Sheng K. Lin	Anesthesiology	L-4
James J. Link	Oral Surgery	L-2
MacRae F. Linton	Medicine	L-3
Ronald W. Luethke	General Surgery	Chief Resident
Juan C. Luis-Jorge	Radiology	Chief Resident
Kristina K. McCain	Obstetrics-Gynecology	L-1
Robert W. McCain	Medicine	L-1
Daniel K. McCammon	Medicine	L-1
Barry M. McCook	Radiology	Chief Resident
Mark A. McFerren	General Surgery	L-1
Gregory S. McGee	General Surgery	L-3
Mark R. McIlwain	Oral Surgery	L-1
Mary S. McKee	Radiology	L-1
Stacey W. McKenzie	Medicine	L-3
William R. Macon	Pathology	L-4
Randolph A. Malone	Pediatrics	L-3
Gary R. Margolies	Medicine	L-1
Margaret A. Martin	Pediatrics	L-2
Salim A. Matar	Otolaryngology	L-3
Cynthia E. Mayfield	Medicine	L-2
Craig Miller, Jr.	General Surgery	L-1
Stephen F. Miller	Pathology	L-1
Thomas P. Mills	Medicine	L-1
Lucien S. Miranne, Jr.	Neurosurgery	Chief Resident
Elizabeth M. Mitchell	Obstetrics-Gynecology	Chief Resident
John A. Mitchell	Medicine	L-2
Thomas R. Mitchell	Medicine	Chief Resident
James C. Mixon	Pathology	L-1
David J. Moliterno	Medicine	L-1
David E. Moore	Radiology	L-2
Allen S. Morris	General Surgery	Chief Resident
Peter E. Morris	Medicine	L-3
Jason D. Morrow	Medicine	Chief Resident
John A. Morrow	Medicine	L-2
Charles A. Moss	Pediatrics	L-1
Kevin J. Myers	Medicine	L-3
Thomas C. Naslund	General Surgery	Lab
Eugene H. Nelson	Pathology	L-1
J. David Netterville	Anesthesiology	L-3
Daniel F. Neuzil	General Surgery	L-1
Kathleen M. Neuzil	Medicine	L-1
David L. Newsom	Ophthalmology	L-2
Bonnie L. Noe	Pediatrics	L-3

Danny E. Oaks	Anesthesiology	L-2
Dennis M. O'Donnell	Radiology	L-2
Dolores C. Olivarez	Medicine	L-1
Diane E. Oliver	Medicine	L-2
Molly P. O'Toole	Psychiatry	L-1
Ann B. Owen	Radiology	L-2
Bernard L. Pacella, Jr.	General Surgery	Lab
Rita Panoscha	Pediatrics	L-2
Kenneth L. Parish	General Surgery	L-3
William B. Parker	Orthopaedics	L-2
Charles C. Parrish	Medicine	L-2
James L. Peacock	General Surgery	L-4
Ray S. Peebles	Medicine	L-2
Monte W. Penner	Nuclear Medicine	L-2
Mark D. Perkins	Medicine/Pediatrics	L-4
Michael R. Perلمان	Otolaryngology	L-4
Daniel L. Phillips	Orthopaedics	Chief Resident
Joel D. Pickett	Neurosurgery	L-2
Donald F. Pierce, Jr.	General Surgery	L-2
Sharon M. Piper	Obstetrics-Gynecology	L-1
Gretchen R. Poetschke	Pediatrics	L-1
William H. Polk, Jr.	General Surgery	L-3
Carol R. Porch	Pediatrics	L-3
Rudra Prakash	Psychiatry	L-4
Stephen M. Pratt	General Surgery	L-4
Thomas G. Presbrey	Radiology	Chief Resident
Elizabeth A. Prezio	Medicine	L-2
Jeffrey R. Prinsell	Oral Surgery	Chief Resident
Peter M. Pritchett	Ophthalmology	L-3
Nancy H. Pysi	Anesthesiology	L-2
Ian Rabinowitz	Medicine	L-2
Sherif M. I. Ragheb	Otolaryngology	L-3
Richard Rainey	Pediatrics	L-2
Gilbert W. Raulston	Psychiatry	Chief Resident
Edmund W. Raycraft	Orthopaedics	L-3
Patricia L. Raymond	Medicine	L-2
David R. Reagan	Medicine	L-3
Michael C. Reed	Psychiatry	L-3
John J. Reese	Pediatrics	L-1
David S. Reynolds	Anesthesiology	L-3
Denise W. Reynolds	Anesthesiology	L-3
Karen H. Rhea	Psychiatry	L-4
David F. Rhodes	Medicine	L-3
David B. Richards	General Surgery	L-1
Allen A. Ries	Medicine	L-2
Curtis M. Rimmerman	Medicine	L-1
Ryan McD. Roberts	Medicine	L-1
Michael V. Rocco	Medicine	L-3
Richard L. Rosemond	Obstetrics-Gynecology	L-2
Charles B. Ross	General Surgery	Lab
Milton L. Routt, Jr.	Orthopaedics	Chief Resident
Timothy S. Rummel	Medicine	L-3
Charles B. Rush	Obstetrics-Gynecology	Chief Resident
Kevin E. Salhany	Pathology	L-6
James E. Salter, Jr.	Pathology	L-2
Iloisa Samaniego	Pediatrics	L-1
Roy Q. Sanders	Child Psychiatry	L-2

Eric L. Saunders	Radiation Oncology	L-1
Scott B. Saxman	Medicine	L-3
Tobias Schifter	Radiology	L-2
Robert D. Schreiner	Medicine	L-3
Kathleen A. Schwartz	Pathology	L-1
John G. Seiler III	Orthopaedics	L-3
Timothy L. Sell	General Surgery	L-1
Samuel R. Sells III	Psychiatry	L-2
Barry R. Seltzer	Medicine	L-2
Michael F. Shahbazi	Ophthalmology	L-3
Hrayr K. Shahinian	General Surgery	L-2
Courtney Shands III	Urology	Chief Resident
Philip C. Sheils	Ophthalmology	L-3
Mark D. Shepherd	Medicine/Pediatrics	L-2
Deborah D. Sherman	Ophthalmology	L-2
S. Britt Shivers	Anesthesiology	L-3
Todd A. Shuman	General Surgery	L-4
Kaylen M. Silverberg	Obstetrics-Gynecology	L-3
Maria A. Simon	Medicine	L-1
Patricia M. Simone	Medicine	L-2
Elizabeth B. Simpson	Psychiatry	L-3
Roger D. Smalligan	Medicine/Pediatrics	L-1
Geoffrey Smallwood	Obstetrics-Gynecology	L-3
David W. Smith	Anesthesiology	Chief Resident
Gregory D. Smith	Radiology	L-3
Gregory W. Smith	Psychiatry	L-4
Lenwood P. Smith, Jr.	Neurosurgery	L-5
Sidney P. Smith III	Medicine	L-1
Christopher L. Sneed	General Surgery	L-1
Richard M. Sneeringer	Medicine	L-2
Suzanne R. Snyder	Medicine/Pediatrics	L-1
Matthew Alan Solberg	Pediatrics	L-1
Depak Soni	Medicine	L-3
Eric S. Spotts	Obstetrics-Gynecology	L-1
Stephanie E. Spottswood	Radiology	L-1
Raymond F. Stainback III	Medicine	L-1
W. Terry Stallings	Urology	L-5
Jill Steier	Obstetrics-Gynecology	L-2
Sharon M. Stein	Radiology	L-3
Robert H. Stowe	Anesthesiology	L-2
W. Garrison Strickland	Neurology	L-3
Jay T. Stritholt	Orthopaedics	Chief Resident
Stephen P. Sugarbaker	General Surgery	L-4
Marshall L. Summar	Pediatrics	L-3
Carl A. Swafford, Jr.	Anesthesiology	L-3
Carol G. Swindle	Obstetrics-Gynecology	Chief Resident
Harold M. Swindle	Medicine	L-1
David C. Tanner	Medicine	L-2
S. Bobo Tanner IV	Allergy/Immunology	L-4
S. Scott Tapper	General Surgery	L-2
Nicholas G. Tarasidis	Otolaryngology	L-3
Robert W. Tarr	Radiology	Chief Resident
Grace P. Teal	Medicine	L-2
Daniel W. Tench	Pathology	L-4
Paige W. Tench	Psychiatry	L-3
Lisa D. Testa	Oral Surgery	L-1
Scott T. Thellman	General Surgery	L-2
David E. Thompson	Medicine	L-2
William W. Tipton	General Surgery	Chief Resident

Jose De J. Trevino	Anesthesiology	L-4
Edward L. Trimble	Obstetrics-Gynecology	Chief Resident
David S. Trochtenberg	Medicine	L-1
Paul J. Tsahakis	Orthopaedics	L-4
Cynthia Turner-Graham	Psychiatry	L-4
Richard F. Vaughn	Medicine	L-1
Nicolas S. Veaco (D.D.S.)	Oral Surgery	L-2
William B. Waddill	Radiology	Chief Resident
Robert N. Walker	General Surgery	L-1
Melissa L. Wall	Medicine	L-2
Benjamin R. Waller	Pediatrics	L-1
Patrick J. Walton	Plastic Surgery	Chief Resident
Kevin L. Waltz	Medicine	L-1
James H. Warnack, Jr.	Pediatrics	L-2
Sally T. Wareing	Pathology	L-2
Thomas H. Wareing	Thoracic Surgery	Chief Resident
Michael F. Warren	Dermatology	L-3
Samuel R. Watkins, Jr.	Urology	L-4
Mary P. Webster	Child Psychiatry	L-4
Amy G. Weeks	Obstetrics-Gynecology	L-2
Chris J. Wehr	General Surgery	Chief Resident
Douglas R. Weikert	General Surgery	L-1
Howard L. Weil	Anesthesiology	L-3
Manuel R. Weiss	Neurosurgery	L-5
Mark J. Werner	Pediatrics	Chief Resident
John R. Werther	Oral Surgery	L-1
Rickey J. West	Anesthesiology	L-2
David J. Westrich	Ophthalmology	Chief Resident
Gwendolyn L. White	Psychiatry	L-1
Joan W. White	Pediatrics	L-2
Therese L. Whitten	Obstetrics-Gynecology	L-2
Mark H. Widick	General Surgery	L-1
Edwin G. Wilkins	Plastic Surgery	Chief Resident
Robert C. Wille	Medicine	L-2
Alan T. Williams	Medicine	L-3
Jory D. Williams	Ophthalmology	L-2
Richard F. Williams, Jr.	General Surgery	L-2
David C. Wilson	Dermatology	L-4
Gregory J. Wilson	Pediatrics	L-1
Beth D. Wofford	Pathology	L-5
John E. Wofford	Urology	L-5
Benjamin C. Wouters	General Surgery	L-1
James H. Wudel	General Surgery	L-1
Stephen J. Yallourakis	Oral Surgery	L-2
Lemuel G. Yerby	General Surgery	L-3
David M. Zientek	Medicine	L-3
Brian G. Zogg	Dermatology	L-3
Nancy W. Zuerlein	Pediatrics	L-3
Terrance J. Zuerlein	Pediatrics	L-3

Index

- Academic program, School of
Medicine 57
- Academic regulations, School of
Medicine 71
- Academic regulations, School of
Nursing 227
- Accreditation, School of Nursing 187
- Activities fee 81, 238
- Addiction, Institute for Treatment of
(VITA) 263
- Administration, Medical Center 11
- Administration, School of Medicine 39
- Administration, School of Nursing 183
- Administration, University 9
- Administration, Vanderbilt University
Hospital 257
- Admission, School of Medicine 51
- Admission, School of Nursing 201
- Advanced training and research 68
- Advisers 71
- Affiliated facilities 18
- Allied health professions 264
- Alpha Omega Alpha 79
- Anesthesiology 98
- Arthritis and Lupus Center 92
- Athletic facilities 32
- Audit courses 223
- Awards 79
- Biochemistry 98
- Biostatistics 115
- Black Cultural Center, Bishop Joseph
Johnson 31
- Board, Hospital Medical 257
- Board, Medical Center 10
- Board of Trust, University 8
- Buckley Amendment 33
- Burn Center 263
- Calendars 4, 5
- Canby Robinson Society 20
- Cancer Center 92
- Cell Biology 99
- Centers for Research 92
- Chairs and professorships 89
- Child and Adolescent Psychiatric
Hospital 16
- Child Care Center 30
- Children's Hospital 262
- Class of 1987, School of Nursing 250
- Clinic, staff officers of 269
- Clinic, The Vanderbilt 17, 264
- Clinical and Research Ethics, Center
for 95
- Clinical Nutrition Research Unit 93
- Clinical Research Center 93
- Clinical nurse specialties 196
- Committees, standing, Hospital Medical
Board 258
- Committees, standing, School of
Medicine 39
- Committees, standing, School of
Nursing 183
- Continuing Medical education 69
- Cooper Building 18
- Cooperative Care Center 263
- Counseling services 28
- Course schedule, School of Medicine 57,
59
- Courses of study, School of Medicine 97
- Course of study, School of Nursing 209
- Curriculum overview, School of
Nursing 209, 211
- Curriculum tables 59, 210, 212
- Day Surgery 262
- Degree requirements, School of
Medicine 71
- Degree requirements, School of
Nursing 198
- Degrees awarded 24
- Dentistry 120
- Dermatology 103
- Diabetes Research and Training
Center 93
- Disabilities, services for students with 30
- Education records 33
- Emergency Room and Trauma
Center 264
- Employment for spouses 87
- Endowed chairs 89
- Endowed research funds, School of
Medicine 91
- Escort service 31
- Examinations, School of Nursing 232
- Examinations and promotions, School of
Medicine 72
- Executive faculty, School of Medicine 39
- Extracurricular work 72

- Facilities of the Medical Center 15
 Faculty, School of Medicine 125
 Faculty, School of Nursing 243
 Fees 81, 238
 Fellowships 68, 87
 Fellows 178
 Financial assistance 54, 83, 239
 Financial information 81, 237
 Food services 28
 Founder's Medal 79
 Fuld, Helen, Instructional Media Center 17

 Godchaux, Mary Ragland, Hall 17
 Grading system 72, 231
 Graduate nursing program 191
 Graduate student affairs, School of Nursing 189

 Health service, student 29
 Health Services, Center for 18
 Hearing and Speech Sciences 18, 100, 265
 History, School of Medicine 49
 History, School of Nursing 187
 History, University 24
 Honor council, graduate nursing 227
 Honor scholarships 82, 241
 Honor system 71, 227
 Honors and awards 79
 Hospital Medical Board 257
 Hospital staff 271
 Hospitalization insurance 29, 81, 238
 House staff, 1987-88 279
 Housing, University 27

 Insurance, hospitalization 29, 81, 238
 Insurance, liability 73, 81, 239
 International students, School of Nursing 205

 Johnson, Bishop Joseph, Black Cultural Center 31

 Langford Auditorium 18
 Leave of absence 73, 232
 Lectureships 75
 Liability insurance for students 73, 239
 Library, Medical Center 19
 LifeFlight 264
 Light, Rudolph A., Hall 16
 Loans 85
 Lost and found 31

 Major courses, School of Medicine 57
 Master of Science in Nursing with multiple entry options 209

 Master's and Ph.D. course work 69
 M.D./Ph.D. program, School of Medicine 52
 Medical Administration 101
 Medical Arts Building 18
 Medical Center North 16
 Medical Center South 17
 Medical College Admission Test 52
 Medical Scientist Training Program 53
 Medicine, Department of 101
 Microbiology 105
 Molecular Physiology and Biophysics 106
 Molecular Toxicology, Center in 94
 Multiple entry options, School of Nursing 191

 Nashville 23
 National Board Examinations, School of Medicine 71
 Neurology 107
 Neuromuscular Disease Research Center 95
 Neurosurgery 120
 Nurse practitioner specialty 198
 Nursing administration specialty 198
 Nursing Research, Center for 17

 Obstetrics and Gynecology 108
 Ophthalmology 109
 Oral Surgery 120
 Orthopaedics and Rehabilitation 110
 Otolaryngology 121

 Parking 31
 Pass-Fail courses 228
 Pathology 110
 Pediatric Surgery 121
 Pediatrics 112
 Pharmacology 114
 Pharmacology and Drug Toxicity, Center for 95
 Ph.D. course work 69
 Philosophy, School of Nursing 187
 Plastic Surgery 121
 Police and Security 31
 Postdoctoral courses 68
 Post-master's studies 207
 Post-residency fellowships 68
 Preceptorship 240
 Pre-nursing studies 193
 Preventive Medicine 115
 Primary care specialty, School of Nursing 197
 Professional liability insurance 73, 239
 Psychiatry 116

 Radiation therapy, program in 266

- Radiography, program in 266
Radiology and Radiological Sciences 117
Register of Students, School of
Medicine 163
Regulations, academic 71, 227
Rehabilitation Center 263
Religious life 33
Requirements for M.D. degree 71
Requirements for M.S.N. degree 198
Research centers 92
Research funds, endowed 91
Residency training 68
- Sarratt Student Center 33
Schedule of courses, School of
Medicine 57, 59
Scholarships 82, 84, 241
SCOR in Hypertension 94
SCOR in Newborn Lung Disease 95
SCOR in Pulmonary Edema 96
Security, campus 31
Senior year in absentia, School of
Nursing 194
Shuttle bus service 31
Sigma Theta Tau 189
Sports and recreation 32
Staff officers of The Vanderbilt Clinic 269
Standing committees, Hospital Medical
Board 258
Standing committees, School of
Medicine 39
Standing committees, School of
Nursing 183
Students, register of, School of
Medicine 163
Surgery, general 119
Surgical Sciences, Section of 118
- Test of English as a Foreign Language
(TOEFL) 205
Thesis/Master's project 240
Thoracic and Cardiac Surgery 121
Transcripts 82, 239
Transportation 233
Tuition and fees, School of Medicine 81
Tuition and fees, School of Nursing 238
- Uniform, School of Nursing 233
Undergraduate program, School of
Nursing 190
University, general information 24, 27
Urology 122
- Vanderbilt Clinic, The 17, 264
Vanderbilt Child and Adolescent
Psychiatric Hospital 16
Vanderbilt University Hospital 257
Visiting medical students 52
- Wilkerson, Bill, Hearing and Speech
Center 18
Women's Center 32

Communicating With

The School of Medicine The School of Nursing

School of Medicine

Academic matters

Dean John E. Chapman
D-3300 Medical Center North
Vanderbilt University
Nashville, Tennessee 37232
(615) 322-2164

School of Medicine

Admissions, scholarships, and financial aid

Office of Student Services
School of Medicine
103 Rudolph A. Light Hall
Vanderbilt University
Nashville, Tennessee 37232

M.D.-Ph.D. program

Daryl K. Granner, M.D.
Chairman of the Medical Scientist
Program Committee
School of Medicine
607 Rudolph A. Light Hall
Vanderbilt University
Nashville, Tennessee 37232

Graduate School admissions

Office of the Dean
Graduate School
411 Kirkland Hall
Vanderbilt University
Nashville, Tennessee 37240

Employment opportunities for spouses

Vanderbilt Employment Center
Box 160
Peabody College
Nashville, Tennessee 37203

School of Nursing

Mailing address

Mary Ragland Godchaux Hall
Vanderbilt University
Nashville, Tennessee 37240

Academic and faculty matters

Dean Colleen Conway-Welch
(615) 322-4400

Admission procedure

Sallie M. Wamsley, Registrar
(615) 322-4718

GRADUATE PROGRAM INFORMATION

Acute/Critical Care Nursing

Professor Larry Lancaster, Chair,
Department of Adult Health

Child/Adolescent Nursing

Professor Diana Smith, Director

Family Nurse Practitioner

Professor Virginia George, Director

Gerontological Nurse Practitioner

Professor Susan A. Morgan, Director

Nursing Administration

Professor Gloria Calhoun, Director

Perinatal Nursing

Professor Mary Haire, Director

Psychiatric-Mental Health Nursing

Professor Joyce Laben, Director

Housing

Housing Office
Vanderbilt University
Box 1677 Station B
Nashville, Tennessee 37235
(615) 322-2591